MARCH 2, 1922

Average net paid circulation of THE CHICAGO TRIBUNE, January, 1922:
Daily - - - 487,204
Sunday - - 808,881

Chicago Daily Tribune

THE WORLD'S GREATEST NEWSPAPER

FINAL EDITION

VOLUME LXXXI—NO. 53 C.

[COPYRIGHT 1922 BY THE CHICAGO TRIBUNE]

FRIDAY, MARCH 3, 1922.—28 PAGES THIS PAPER CONSISTS OF TWO SECTIONS. SECTION ONE.

** PRICE TWO CENTS IN CHICAGO AND SUBURBS; ELSEWHERE THREE CENTS

ONE LAST APPEAL FOR CHURCH

...signed costumes will be ... for girls March 15. The ...ange colored foknia mate... ...r street, golf, and general ...oke color.

...a day or two with ...ure are (seated) Edith ... (at right). In the ...omo Rimini. The ...iladelphia.

...s of his firm and a ... D. B. Scully, 649 ... head of the D. B. ...ss Marian Scully.

ELIMINATION OF CASH IMPROVES BONUS CHANCES

No Tax or Drain on U.S. in New Plan.

(By a Staff Correspondent.)

Washington, D. C., March 2.—[Special.]—Definite action approving the elimination of cash bonuses and with a provision enabling ex-service men to borrow immediately on adjusted certificates was taken today by a subcommittee of the house ways and means committee.

Under the plan as approved in principle cash bonuses will be paid only to those who are entitled to not more than $50 in adjusted service pay. It is estimated these smaller payments will not cost the government more than $16,000,000.

Put Off for Twenty Years.

The major payments, deferred over a period of twenty years with compound interest, etc., will cost the country ultimately perhaps $5,000,000,000, or two and a half times as much as the estimated cash outlay originally planned.

It is also estimated by the committee's experts that the maximum total of loans that could be made to ex-service men at once under the new bonus plan if all the veterans borrow on the service certificates to the 50 per cent limit, would be about $1,100,000,000.

Formal announcement of the action of the subcommittee was made by Representative Fordney, chairman of the committee.

Feature of Bonus Bill.

"A subcommittee consisting of Chairman Fordney, Messrs. Green, Longworth, Hawley, Treadway and Hadley," his statement says, "has tentatively agreed upon and prepared a provision to be submitted which in substance is as follows:

"The elimination of the cash feature of the bonus bill where the veterans are entitled to more than $50 adjusted service pay, but adding a new loan provision to the adjusted service certificate title which will enable holders of such certificates to borrow from any national bank or trust company incorporated under the laws of any state 50 per cent of the sum of the adjusted pay prior to Sept. 30, 1925. This date was fixed because after that time the bill as originally drafted by the committee provides for a larger percentage of loan and has not been changed by the subcommittee."

Program Pleases Committee.

Members of the committee were highly pleased with the new program, believing that it offered a solution of the problem of providing adjusted compensation for war veterans without a heavy drain on the treasury during the next two or three years.

Confidence was expressed by members of the committee that President Harding will offer no objection to the plan. Officials of the American Legion, it was stated, have indicated their approval.

Representative Green pointed out three advantages of the scheme.

"A needy veteran can obtain money as soon as his certificate is issued and for a greater amount than is provided by the cash plan of the original bill," said Mr. Green.

No large drafts are to be made on the treasury until the expiration of three years.

No new taxes are required.

Gov. Harding Favors Plan.

Gov. W. G. P. Harding of the federal reserve board appeared before the subcommittee today to discuss the effect of the plan from the standpoint of the banks. Mr. Harding favored the plan and said that the banks would be glad to make advances on the certificates. The maximum amount of loans which the banks might be called upon to make would be about $400,000,000. Mr. Harding said that this would have no noticeable effect upon the banking situation.

Under the plan for adjusted service certificates the face value on which 30 per cent may be borrowed will be equal to a basic rate of $1 per day for domestic or $1.25 for overseas service.

May Borrow from Government.

After Oct. 1, 1925, 85 per cent of the amount of the adjusted service pay with interest to that date may be borrowed by ex-service men direct from the government. The banks may rediscount the certificates from the government after that date in case loans have not been repaid within the period of three years.

Under the original certificate plan no loan could be made upon any certificate prior to Jan. 1, 1925.

The new loan feature making money immediately available through the certificate is thus designed as a substitute for the cash bonuses.

NEWS SUMMARY

LOCAL.

Illinois miners plan joint conference with state's operators—first break in deadlock that threatens April 1 strike.

Harvey W. Church's lawyers to enter a final "pity" plea before Judge Scanlan as all other hopes fade.

Cops bar city fathers from attendance at the Rev. Mr. Williamson's law enforcement meeting.

World's largest hotel, containing 3,000 rooms and costing $15,000,000, to be built in Michigan boulevard by Hotel La Salle company.

Two indicted in alleged $100,000 grain fraud in which banks were given forged bills of lading.

"Education Pays" is message sent by wireless throughout nation by pedagogs as they close their convention here.

Four pouches of registered mail stolen from Illinois Central station at Kankakee, Ill.

Attorney General Brundage issues statement placing full blame on ex-Gov. Dunnen for failure of the anti-city hall amalgamation of Republicans.

Ald. Cermak charges thousands of dollars taken in city license graft, accusing employés in three departments.

South side lines unwilling to agree to municipal ownership principle in working out solution of traction tangle, attorneys report to aldermen.

Delays in improvement of 12th street call forth storm of protest and promise of action by aldermen.

State begins arguments in the trial of Thomas Walsh, union business agent, on charges of slaying Adolph Georg Jr. and George Gast.

George C. Bastian tells Medillians that scandal in press is basis of reform.

DOMESTIC.

Dr. C. P. Steinmetz of General Electric company produces at will a thunder and lightning storm as natural as life.

Weeks of clew hunting in Taylor case turn back to Valet Sands as central figure in murder mystery.

Mary Pickford wins her suit in New York against Mrs. Wilkenning, who sued her for $108,000 in commissions.

Mrs. Edgar C. Frady of Chicago, shot by her husband at Miami, Fla., dies.

Filings of candidates for state offices pour in at last minute with secretary of state.

WASHINGTON.

Ways and means subcommittee takes definite action to eliminate cash bonus above $50 and to provide for issuance of treasury service certificates upon which ex-soldiers can borrow money from banks.

Democratic opposition to four-power Pacific treaty increases after big powwow of party leaders here at dinner to James M. Cox, former candidate for President.

Representative Fess tells house United States in 1923 will be only nation in world living within its income.

FOREIGN.

Lady Rhondda wins first seat to be occupied by a woman in the house of lords of England. Other peeresses may also take seats.

Woman suffrage for treaty election defeated in Dail Eireann. Free Staters promise it under new Irish constitution.

Woman kills rich guest in her home to get his money; finds he is her "lost" husband back from United States; kills herself.

Lloyd George plays golf while coalition politicians strive to prevent his resignation and split-up of government parties.

SPORTING.

Johnny Meyers retains middleweight wrestling title by pinning Heine Engle in the tenth round.

I. A. C. relay team sets world's record in winning Central A. A. U. 400 yard championship.

Britain to send golf team after U. S. amateur titles.

White Sox hold first workout after nine days stopped by Texas rain.

Spielman of Chicago near title of national amateur three cushion champion in tourney here.

EDITORIALS.

Congress and the Navy; Small Victim of Ingratitude; Mr. Bryan Did Not Come Out of a Tree; Profit for the Building Trades; Prohibition in Yap; London and Chicago Beautiful; America in the Conclave.

MARKETS.

Improved business during February makes outlook more hopeful, Federal reserve board reports.

Sterling exchange and stocks rise after early slump, the former closing same as day before and latter making gains.

Effect of deflation in the oil industry is revealed by the report of the Standard Oil company of Indiana, which shows net income of slightly more than one-half of that for 1920.

Rush of buying near last causes grain rally and wheat makes net gain of 1⅛@2⅜ cents; corn, ¾@1 cent; oats, ⅝@⅛ cent, and rye, 1⅛@1⅜ cents.

COPS BAR CITY FATHERS FROM CIVIC MEETING

Williamson Gives Police Orders.

Never was the city council chamber so well guarded against untoward invasion as at the Rev. John H. Williamson's meeting of civic leaders yesterday afternoon.

The Rev. Mr. Williamson, newly appointed law enforcement officer in the Thompson cabinet, gave orders that none excepting the holders of the big yellow admission tickets be admitted. And not less than eight policemen, in charge of Sergt. Bernard Dohney, drum major of the police department band, were on hand to see that the orders were obeyed.

Even Aldermen Banned.

At every door was a bluecoat exhibiting such a pugnacity as to deny admission even to a number of aldermen who did not have tickets.

Ald. Johntry was first to be refused admission.

ALD. JOHNTRY.

"Where's your ticket?" demanded the policeman as he tried to enter at one of the doors.

"Ticket?" echoed the alderman, "Why, I belong in there—my desk is in there; what's the matter with you?"

"Well, you can't go in without a ticket!" said the cop.

Clearly it was a peculiar experience for Ald. Johntry.

"Where do they get this stuff keeping me away from my desk with a private meeting?" he asked as he turned away.

Appeal of No Avail.

Ald. Louis B. Anderson, Thompson floor leader, tried to induce a policeman to let a friend enter. The cop refused, and just at that moment the Rev. Mr. Williamson himself came along. Ald. Anderson appealed to the Rev. Mr. Williamson.

"Can't help it," said the latter curtly. "If he hasn't got a ticket he can't get in." And Ald. Anderson turned away, plainly chagrined.

ALD. L. B. ANDERSON. [Thompson floor leader.]

"Here, have you got a ticket?" demanded a bluecoat from Ald. Cermak as he brushed rapidly by into the chamber.

"Yes," Cermak shot back at him. He gave the policeman a broadside with his shoulder, but failed to exhibit the yellow slip. The policeman was obdurate and ordered him out. This apparently appeared extremely risible to Ald. John H. Lyle, council dry leader, who sat near by within the esoteric sanctum.

Another Day Coming.

"It's a pretty note," commented Lyle, "when the council leader of the wets isn't allowed to stay in a law enforcement meeting."

"Next week," Cermak answered, "we'll have a meeting of the light wine and beer advocates in this room, and we won't need any policemen to guard it, either."

Ald. Joseph Higgins Smith and several others were plainly "hot under the collar" at being denied admission to their desks and they openly expressed their indignation.

The meeting itself consisted of speeches by Mayor Thompson, Corporation Counsel Ettelson, and the Rev. Mr. Williamson.

Heartily Applaud Chief.

Chief of Police Charles C. Fitzmorris also spoke, but he said the least and received by far the most applause.

The speeches of the mayor, Ettelson and Williamson consisted mainly of detailed chronology of alleged achievements of the mayor and his administration. On one point, concerning law enforcement, however, Mr. Ettelson and the new law enforcer were disagreed.

Mr. Ettelson, formerly for years leader of the wets in the state legislature, declared that a law cannot be enforced unless public sentiment is behind it.

Mr. Williamson, on the other hand, said: "There is one thing stronger than personal opinion, and that is public sentiment. And there is one thing

(Continued on page 6, column 2.)

WHY WE SHOULDN'T GO TO SEA

[Copyright: 1922: By The Chicago Tribune.]

HUSBAND DROPS CHARGE AGAINST MRS. M'CALLUM

Prosecution of Mrs. William Wallace McCallum, who was arrested with Lester Duval in the waiting room of the Hotel La Salle, was dropped yesterday by her husband when the case was called in the South Clark street court, but a charge made against Duval by his wife, Mrs. Fern Mason Duval, and an additional charge of bigamy were ordered continued to March 23 that witnesses may be brought from Ohio.

Attorney McCallum said he did not prosecute his wife as he was satisfied to have the evidence with which to defend himself against her divorce suit. He said he would file a cross bill today.

Statements made by Mrs. Duval Wednesday night in the presence of several persons to the effect that her husband had confessed to her that he had served time in the Jefferson City (Mo.) penitentiary for the robbery of a Kansas City bank were indignantly denied last night by E. M. Duval, his brother, and by his counsel, Earl B. Wilkinson and L. A. Gilmore.

"My brother has no criminal record," said Mr. Duval. "He has never been in Missouri, much less in the penitentiary there."

At Mrs. Duval's home it was said she could not be interviewed, that she was ill and under a physician's care.

U. S. Arms Parley to Save British $44,000,000 in 1922

LONDON, March 2.—[By the Associated Press.]—Sir Robert Horne, chancellor of the exchequer, told a questioner in the house of commons this afternoon that approximately £10,000,000 sterling [$44,000,000] would be saved on estimates for the forthcoming financial year as a consequence of the decisions reached at the Washington conference.

BLUE RIBBON FICTION

Fraser had kept silent and alone for 25 years and the village thought he was insane. He tells his secret in

The CULVERT By J. J. BELL

Blue Ribbon Fiction

The TRIBUNE next SUNDAY

GREATEST HOTEL FOR BOUL MICH

3,000 Room Structure to Cost $15,000,000.

BY AL CHASE.

Boul Mich is to have the world's greatest hotel, a twenty-five story, $15,000,000 structure, with 3,000 rooms—which is 800 rooms larger than the Pennsylvania in Gotham—occupying a block of frontage between 7th and 8th streets, just south of the Blackstone. It will be called the Hotel Stevens, in honor of James W. Stevens, president, and Ernest J. Stevens, vice president and manager, of the Hotel La Salle company, which will build, own and operate it. Holabird & Roche, who designed the La Salle, are architects of the Stevens.

Airplane Landing on Roof.

An outstanding feature of the big hotel will be its convention accommodation. In addition to being able to care for 3,600 persons at one time in the combined ball room, main and special dining rooms and lounge on the second floor, there will be a huge exhibition room in the basement with 35,000 square feet of space, which it is declared equals the Coliseum. Another innovation will be an airplane landing on the roof, a block long.

The main entrance to the Stevens will be on Michigan avenue with a 400 foot corridor from 7th to 8th streets, lined with shops also opening on the boulevard.

World's Largest Banquet Hall.

The main dining room, seating 1,000, will be at the north end of the second floor, and the banquet hall, said to be the largest in the world, accommodating 1,444, at the south end. The two big hotel daylight kitchens are on this floor as well as all the administrative offices. There'll also be a state suite for distinguished guests on the same floor. Part of the fourth and all of the fifth will be for sample rooms.

Final negotiations for the purchase of the 400x174 site were closed yesterday by the brokers, Albert H. Wetten & Co., and William H. Babcock. James W. Stevens took title from the Otto Young estate for $2,500,000. This settles the flock of rumors about various big eastern hotel syndicates building there. Work may begin July 1 if conditions warrant, with the expectation of completion in a year and a half.

[Picture on page 28.]

Heater Drops in Bathtub; Society Woman Is Killed

Omaha, Neb., March 2.—Mrs. Frederick L. Devereaux, 29, Omaha society woman, was electrocuted in a bath tub at her home here late today when an electric heater fell into the tub.

THE WEATHER

FRIDAY, MARCH 3, 1922.

Sunrise, 6:23 a. m.; sunset, 5:42 p. m. Moon sets 10:43 p. m. on 3d.

Chicago and vicinity—Fair Friday and Saturday; rising temperature Friday; moderate southwest winds Friday, becoming fresh Saturday.

Illinois—Fair Friday and Saturday; rising temperature Friday and in south portion Saturday.

Indiana—Fair and warmer Friday and Saturday.

TRIBUNE BAROMETER.

TEMPERATURES IN CHICAGO

MAXIMUM, 4 P. M. 38
MINIMUM, 6 A. M. 25

11 p. m.	31	7 a. m.	25
Midnight	31	8 a. m.	26
1 a. m.	31	9 a. m.	28
2 a. m.	28	10 a. m.	26
3 a. m.	28	11 a. m.	29
4 a. m.	27	Noon	31
5 a. m.	26	1 p. m.	32
6 a. m.	25	2 p. m.	34
3 p. m.	36		
4 p. m.	38		
5 p. m.	36		
6 p. m.	35		
7 p. m.	34		
8 p. m.	33		
9 p. m.	32		
10 p. m.	29		

Mean temperature for 24 hours to 10 o'clock last night, 31. Normal for the day, 31. Excess since Jan. 1, 37 degrees.

Precipitation to 7 p. m., trace. Deficiency since Jan. 1, 2.34 inches.

Highest wind velocity, 22 miles an hour from the northeast at 8:30 p. m.

Relative humidity, 7 a. m., 77; noon, 53; 7 p. m., 48.

SHIPPERS' ADVICE.

Protect shipments originating in or passing through Chicago to reach destination by Saturday night from temperatures as follows: North and northwest, 10 to 15 degrees; west and east, 25 to 32 degrees; south, 32 degrees.

MARY BAKER NOW "NOT LIKELY TO WED UNTIL MAY"

[Chicago Tribune Foreign News Service.]

LONDON, March 2.—Allister McCormick of Chicago, who has just returned from Switzerland to the home of his brother, Edward McCormick, at Shaw's Cottage, Weybridge, Surrey, when asked when his wedding with Miss Mary Baker of Chicago would take place, said:

"It is not now likely that the wedding will take place before May. Miss Baker having written me that she will rest in in California a few weeks longer.

"She will have a brief visit in Chicago, after which she will sail for England. By then it will be warmer here and better for my fiancée, who is somewhat delicate. It has been definitely planned that we will be married in England, however."

Princess Returns Gifts Sent by Social Climbers

LONDON, March 2.—The British royal family has returned more than four hundred of the wedding gifts sent to Princess Mary. The majority of the presents came from social climbers who were anxious to obtain invitations to the wedding.

Harding to Have Vacation in St. Augustine Soon

St. Augustine, Fla., March 2.—President and Mrs. Harding with a party of friends, will arrive here next week for a two weeks' vacation. Reservations for the party have been made.

'Pity' the Only Hope as Death by Rope Nears

Refusing to acknowledge defeat after a day of vain appeals and petitions, attorneys for Harvey W. Church announced late last night they would make one more effort today to avert the hanging. They will ask Judge Kickham Scanlan to grant a ten day reprieve "on humanitarian grounds."

If he denies the reprieve, their last hope will have gone glimmering and the murderer of Bernard J. Daugherty and Carl A. Ausmus will be hanged at 4 o'clock this afternoon. A similar request was denied last night by Gov. Small. Reached at Kankakee, he telegraphed:

"I do not feel that I can conscientiously interfere with the action of the court in this case."

All Other Pleas Fail.

Previously Church's attorneys had appealed to the state board of pardons, asking that a special commission be appointed to determine his sanity, and to Federal Judge George A. Carpenter for a writ of habeas corpus on the ground that Church's constitutional rights had been invaded because he was excluded from the courtroom at the sanity hearing. Both appeals were denied.

Judge Carpenter ruled that he was without power to act; that the law under which the hearing was held is a state law, and that no federal law had been transgressed. He said the United States Supreme court at Washington was the only tribunal with power to act.

Supreme Court Hopes Flee.

Church's attorney then entered a motion of appeal to that court. Judge Carpenter considered it for some time, then announced he would not grant it, "because the telephone and telegraph wires are open and the Supreme court is always in session for an emergency."

The lawyers announced they would start at once for Washington, but abandoned the effort when the appropriate papers could not be prepared by train time.

Meanwhile, while the death watch maintains vigil at Church's bedside this morning, the gallows will be made ready. The new hemp rope will be tested with sandbags. The condemned man will receive his last tubed meal of liquids from Dr. Francis W. McNamara at noon.

Turns on Cot.

Although his condition was reported as unchanged, an unusual incident occurred at 10:30 last night. Guard J. B. Tyler was sitting beside Church, who for thirty days has been lying on his back. Suddenly Church squirmed, twisted his legs, and turned over on his right side.

Tyler jumped up, placed his hand on Church's forehead, and said:

"What is it, Harvey? Are you all right again?"

Church uttered no sound. His jaw remained set, and his eyelids continued their ceaseless twitching. Tyler shook him gently and repeated the question. There was no further manifestation of a state approaching consciousness. Church remained on his right side throughout the night.

See Chance of Breakdown.

The incident recalls the opinion of some alienists that Church is merely exercising will power, and that when he is on the gallows and knows escape is impossible he will be betrayed by fright into manfesting consciousness.

His mother and father did not visit him last night. But they sent his sister Isabelle to bid him farewell. She knelt beside the bed and prayed. Then she placed her arms about him and kissed him.

"Harvey," she said, "this is your sister Belle. Don't you know me? Can't you understand me? Tomorrow they will take you from us. Mother and father want you to pray for forgiveness."

No Response to Appeals.

The form on the bed remained inert.

"Tell me, Harvey," she continued, "was there anyone with you at the time those two men died?"

No response. The girl began to sob hysterically. They led her from the death chamber.

Chief Deputy Sheriff Harry W. Laubenheimer will select the two guards this morning who will carry Church in his chair to the gallows. He will be dropped through the trap while seated. Brigadier W. G. Anderson of the Salvation Army, a friend of the parents, will pray for him.

The death warrant will be read by Sheriff Peters.

Municipal Ownership Party Beaten in London

[Chicago Tribune Foreign News Service.]

LONDON, March 2.—The Municipal Reformers' party, with a platform of modernism, economy, and anti-Red, won a landslide victory in the London county council election today, crushing the Labor party candidates, who advocated municipal ownership of practically all public utilities.

ILLINOIS MINE WORKERS BOLT STRIKE LINEUP

Plan Parley with the Operators.

Illinois coal mine union officials will today accept the invitation of the state's operators for a joint conference that would come as the first break in the deadlock that has made an April 1 strike seem inevitable. This promises a settlement so far as Illinois is concerned.

Theoretically the acceptance will be subject to approval by John L. Lewis, president of the United Mine Workers of America; actually it will be definite and final, according to Frank Farrington, president of the Illinois mine workers.

Will Be Held Anyway.

In other words, if Lewis does not consent to the joint parley it will be held in spite of him, Farrington said. This would be the signal for another battle in the more or less private war in which the two union chiefs have been leaders for several years.

The board of district 12—the Illinois mine workers—will be convened in Springfield today by President Farrington. But before leaving Chicago yesterday Mr. Farrington was confident in forecasting the action that will be taken.

See First Real Hope.

Coal operators in Chicago last night said the significance of the prospect for the proposed district joint conference cannot be overemphasized. They professed to see in it the first real hope for settlement of the entire controversy between miners and operators of the central competitive district.

The settlement they hope for would be by districts in each of the four states involved—in Illinois, Indiana, Ohio, and western Pennsylvania. The first step to this end will have been taken if Illinois operators and mine union officials get together.

The one obstacle to this procedure, it is said, is the United Mine Workers of America, as negotiation by states, or districts, would, in effect, be ignoring this organization as a national unit.

Question Lewis' Attitude.

There are those, however, who predict that President Lewis, now seemingly drifting into what many believe would prove a losing fight, will entertain the proposal; that he has even been waiting for Illinois or some other district to "break the ground."

Because, it is pointed out, this or government intervention is his only chance of avoiding a finish fight without receding sharply from the demands formulated by the union at its recent convention in Indianapolis.

The joint conference now suggested is provided for in the state contract between operators and the Illinois mineworkers. This provision is guaranteed both by the state and international union.

The chief demands of the miners, as represented by the international union, are for the continuance of the present wage scale and a change from the eight hour day to a six hour shift and a five day week.

STORE UP COAL

BY ARTHUR EVANS.

In anticipation of a coal strike April 1, the railroads, the gas and electric utilities, and some large industries are filling up the fuel bins. A sixty to ninety days' supply is being stored up by utilities in general through the middle west.

Fuel experts, who have been scouting over the country for large consumers to learn the actual situation, report a prevalent belief that if the strike comes it will last at least until the beginning of August. It is on this basis that many are filling their bins.

Dealers report that among ordinary industrial consumers, however, orders are much smaller than looked for. Some declare if they run out of fuel they will close up their plants for a time. Dealers say that ordinary manufacturers in general are averse to storing up coal when mine prices and freight rates may come down before many months.

Much Is in Storage.

Meanwhile more than 60,000,000 tons of fuel, hard and soft coal and coke, are in storage, or about a seven weeks' supply at the current rate of consumption. Counting upon what can be produced in the nonunion fields, experts estimate the country would not feel any real fuel pinch until August or September, unless industry should hit up a fast clip during the summer.

Without regard to the issue for the

factors in controversy, it appears that the miners, in the event of strike, are up against a harder game this time than in previous disputes. They are in much the same position as the railroad workers last year when the strike impended and the leaders were glad that the United States labor board was able to open the door marked "This way out."

Odds Against Unions.

Against the chance of winning are the presence of internal discord in the United Mine Workers of America; the general demand for reduced fuel prices; the prevailing unemployment; the acceptance of wage cuts in many other industries; the output from non-union fields which would lessen the force of the strike; the large stocks on hand and the curtailed consumption due to the industrial slump. It works either way; if the strike should not cripple industry badly for a time the strike would tend to dwindle and evaporate; if, on the other hand, it did tie up industry it would make no hit with other groups of workers who are pinning their faith to a revival of business by summer, and without some public support a strike would have less than a Chinaman's chance.

Chances Weighed by Leaders.

All these circumstances outside the issue have been weighed in the councils of the leaders. They are only one part of the story, but they indicate the unpropitious setting for a strike.

For the week ended Feb. 18 more than a million tons went into storage.

According to the government's survey on Jan. 1, the soft coal in storage amounted to 47,000,000 tons, while over 7,000,000 tons were on upper lake docks. Of anthracite about 4,500,000 tons were in producers' yards, of which 40 per cent was of domestic size. Almost a million tons of coke were on hand at eleven cities north of the Ohio and Missouri. Total, over 60,000,000 tons of fuel in storage. Since then it is said to have increased somewhat.

R. C. COOK IS MADE NEW PRESIDENT OF AUTOMOBILE CLUB

R. C. Cook, president of the R. C. Cook company, was elected without opposition to the presidency of the Illinois Automobile club at the annual election.

R. C. COOK.

Other officers elected are: Richard H. Lee, vice president; David Rosenbach, secretary; Samuel Kruas, treasurer. The new directors are H. M. Allison, Frank Flynn, L. D. Hemmen, H. D. Jackson, O. D. Jennings, E. J. Kilborn, George E. Mason, John Nicol, Henry T. Paulman, Ward S. Perry, J. D. Schaffer, and Oliver G. Temme.

15,000 Sign Petition for Substitute for Cash Bonus

The Committee of Ten Thousand of the Veterans of Foreign Wars announced yesterday that 15,000 signatures had been obtained from ex-service men to a petition which will be presented to congress when the bonus bill comes up for debate. The petition is intended to show that there are a large number of former soldiers and sailors willing to accept any of the five plans now suggested as a substitute for a cash bonus.

OCEAN STEAMSHIP MOVEMENTS.

Arrived.	Port.
TACOMINA	New York
PANHANDLE STATE	New York
EMPRESS OF FRANCE	Gibraltar
NIEUW AMSTERDAM	Rotterdam
CARMANIA	Naples
CENTENNIAL STATE	London
ALABAMA MARU	Kobe
Sailed.	**Port.**
UNITED STATES	New York
BERGENSFJORD	Copenhagen
OROPESA	Cherbourg
PATRIA	Marseilles
TENYO MARU	Kobe
GOLDEN STATE	Yokohama
KEYSTONE STATE	Yokohama
AFRICA MARU	Hongkong

FOOD LESSON No. 10

The Wonder of the GOOD LUCK Churnery

Follow from room to room and floor to floor the preparation of Jelke GOOD LUCK Spread for Bread in this wonderful Jelke Churnery.

Porcelain and nickel machinery is everywhere in evidence. Spotless white enamel glistens on walls and columns. All the appointments are immaculate.

Each day scalding water sterilizes every nook and corner — every utensil used in churning. Even the white duck uniforms of employees are laundered daily.

There is no more wonderful factory for the preparation of foods in America today.

It is open for inspection by the public.

If pure food from a clean churnery means anything to you, you will use

JELKE GOOD LUCK MARGARINE

The Finest Spread for Bread

FOR SALE BY RETAIL DEALERS

Churned by
JOHN F. JELKE COMPANY
Chicago
Washtenaw Ave. and Polk St.
Telephone West 2880

DEMOCRATS WITH COX'S AID CHEER UP; FIGHT TREATY

Dinner to Ex-Candidate Stirs "Anti" Votes.

BY GRAFTON WILCOX.

Washington, D. C., March 2.—[Special.]—Opposition to the four power Pacific pact grew more formidable today following an important powwow of Democratic chieftains at a dinner given by Joseph P. Tumulty last night to ex-Gov. James M. Cox, Democratic presidential nominee in 1920.

JAMES M. COX.

Senator Hitchcock of Nebraska, ranking Democratic member of the foreign relations committee, who led the fight in the senate in favor of the league of nations, and who participated in last night's conference, rose in the senate this afternoon and declared against the four power pact. His action created something of a stir, because heretofore he had been counted as one of the friends of the four power pact.

In the course of the debate Senator Jones of New Mexico, Democrat, also classed as a supporter of the pact heretofore, indicated that he would join the opposition.

Need Only Three Votes?

With these and other reported acquisitions to their ranks the anti-treaty forces claimed to have within three votes of enough to defeat the four power pact, and predict further converts. Thirty-three votes are necessary for rejection, and the opposition votes now number about thirty, according to anti-treaty leaders. Half a dozen or more senators are listed as "doubtful."

Administration leaders insist that the Democratic revolt will lose rather than gain in strength and maintain there is no serious danger of rejecting the four power pact.

Only four Republican senators, Borah, Johnson, La Follette, and France, are definitely off the reservation, and Republican stalwarts are confident there will be no further defections. This means that Senator Underwood, the Democratic leader, must deliver only eight votes to assure ratification.

Attend Cox Party.

The Pacific treaties came in for considerable discussion at the Tumulty-Cox dinner. The list of guests included A. Mitchell Palmer, former attorney general; Cordell Hull, Democratic national chairman; Senator Hitchcock of Nebraska, Senator Pittman of Nevada, Senator Harrison of Mississippi, Senator Robinson of Arkansas, Representative Garrett of Tennessee, Democratic leader in the house; Representative Garner of Texas, leading Democratic member of the ways and means committee; Judge W. F. Connolly of Michigan, ex-Gov. Folk of Missouri, C. C. Carlin of Virginia, Francis P. Garvan, former alien property custodian; Daniel C. Roper, former internal revenue collector and McAdoo's right hand man; Raymond T. Baker, director of the mint; Arthur B. Rouse, chairman of the Democratic congressional committee, and Angus McLean of North Carolina.

Discuss Congressional Campaign.

Mr. Cox, it was explained, just happened to be passing through Washington on his way south and Mr. Tumulty thought it would be just the thing to have a little dinner in his honor. The dinner resulted in a profitable exchange of ideas bearing upon the approaching congressional campaign.

One of the most significant things about the dinner was the absence of Senator Underwood of Alabama and Senator Pomerene of Ohio, both aiding the Republicans in getting the four power pact ratified. Considering that Underwood is the Democratic leader in the senate and that Pomerene is the Democratic senator from Gov. Cox's home state, their absence was the cause of some comment.

It is understood there was a general disposition on the part of Gov. Cox and his friends to favor a reservation opening the membership in the four power pact to all nations who might have interests in the far east and thus make the treaty a sort of Pacific league of nations.

Reports today that Mr. Cox had conferred with former President Woodrow Wilson while here, were denied.

SEEKS FREEDOM

MRS. FLORENCE McFATRICH CULBERTSON.

Louisville, Ky., March 2.—[Special.]—Mrs. Florence McFatrich Culbertson, daughter of the late Dr. J. B. McFatrich of Chicago, today filed suit for divorce from Alexander Craig Culbertson, auto dealer, on grounds of abandonment. The alleged abandonment occurred Feb. 28, 1921; the suit was filed soon after the one year period required by law.

Mr. and Mrs. Culbertson were married in Chicago, Nov. 9, 1912. They have been prominent in society here, but the news of the divorce action did not come as a surprise to their friends. Mrs. Culbertson asks the custody of two children, Samuel, 7, and Vesta, 3, and maintenance according to agreement.

Chicago Tribune
WORLD'S GREATEST NEWSPAPER

Vol. LXXXI. Friday, March 3. No. 53.

Published daily at No. 7 South Dearborn Street, Chicago, Illinois.
Mail Subscription — Price, except Postal Zones 5, 6, 7, and 8—Daily with Sunday, one year $15.00.
MAIL SUBSCRIPTION PRICE.
Zones 1 to 4 inclusive—Daily, $7.50 per year
Zones 5 to 8 inclusive—Daily $12.00 per year
Entered as Second Class Matter, June 8, 1908, at the Postoffice at Chicago, Illinois, under act of March 3, 1879.

MRS. FRADY DIES; HUSBAND FACES MURDER CHARGE

Last Statement Tells of Slayer's Cruelty.

Miami, Fla., March 2.—[Special.]—A few minutes before her death this afternoon, Mrs. Dorahy Frady, shot last Sunday by her husband, Edgar C. Frady, president of the Chicago Cole Motor company, made a statement, in which she charged her husband with extreme cruelty extending over a period of five years and more, and ending with these words:

"I can forgive him for killing me, but I can never forgive him for the suffering he has caused me during the last five years."

In an adjoining room of the hospital members of the Miami police department sat as a bodyguard for Frady, to protect him from the wrath of Mrs. Frady's brother, Harry C. Thompson of Chicago. Frady was formally charged with murder.

Describes Fatal Shooting.

"Twelve hours of hell," was the way the dying woman described the final scene between herself and husband, to members of her family.

"As we left the elevator of the hotel on our return from the Casino St. John early Sunday morning," she said, "he grabbed my arm and dragged me to his room and shoved me through the door. I took refuge in the bathroom and locked the door. Edgar finally begged me to come out and promised that he would not harm me again. I foolishly thought that he would keep his word. I came out and he attacked me again and he prevented me from escaping again to the bathroom. He cursed me and struck me.

"This went on all morning, it was hell, twelve hours of hell. Finally shortly after noon he got out the revolver and although I tried to take it away from him, he shot me and then put his foot on me and shot me again while I was on the floor."

Brother Promises Vengeance.

As she related her story the face of her brother grew black with anger. He repeated the statement that he had made to her upon his arrival here last Tuesday night. "Dot, I am here to pay your debts," "No, Henry, remember your promise," Mrs. Frady begged, "don't you do anything to him; let the law punish Edgar. We have enough trouble now without adding to it."

"All right, Dot, if you want it that way," he replied in a choking voice.

Mrs. Frady made it plain in the course of her statement that she had come to Miami to escape her husband and that he had followed her to attempt to bring about a reconciliation or at least a compromise agreement. A coroner's jury was impaneled following the death and viewed the body.

TO BE BURIED IN CHICAGO.

Friends of the Edgar C. Fradys believe that the double tragedy was the result of mental aberration, with no premeditation.

"Mrs. Frady's body will be brought back to Chicago for burial as soon as it is released by the coroner," one friend said yesterday.

Harry W. Thompson, Mrs. Frady's brother, and Henry Frady, brother of the husband, will undertake the task. No additional members of either family will go to Miami.

SELLS PINT; ARRESTED.

J. H. Lackie, a grocer at 607 Randolph street, Oak Park, was arrested yesterday after he had sold a pint of whisky to a policeman.

"CELIA"

LEWIS SEIL AS "CELIA."

A CAST of boys of the Union League Boys' club, under the direction of Miss Bertha L. Iles of the Drama League of Chicago, produced Shakespeare's "As You Like It" yesterday afternoon at the Illinois theater. Eight nationalities were represented in the cast. Preceding the play the Union League Boys' club orchestra, Dr. Homer Drake, director, played two selections. Lewis Seil took the part of Celia.

WALSH ON STAND IN OWN BEHALF; DENIES SLAYING

Both Sides Close; State Begins Arguments.

Thomas Walsh, business agent for the Sheet Metal Workers' union, on trial for murder, yesterday took the stand in his own defense and swore he was not the man who shot and killed Adolph Georg Jr. and George Gast in Georg's weinstube last December.

Except for one rebuttal witness, Walsh was the last to testify. On completion of the testimony the defendant's lawyers moved that the court direct a verdict of not guilty, but the motion was overruled.

Walsh was on the stand for forty-one minutes.

"What is your name?" was asked.

"Thomas Walsh."

"Were you in the weinstube of Adolph Georg on Dec. 3?"

"Yes."

"Did you shoot George Gast?"

"No."

"Did you shoot Adolph Georg Jr.?"

"No."

"Do you know who did?"

"No."

On cross-examination Walsh testified that he had seen the stranger whom the defense alleges was the slayer.

During the testimony of Attorney Joseph Z. Willner, 830 Lakeside place, it developed that Attorney George Guenther, one of the lawyers defending Walsh, was in the saloon at the time of the shooting. Willner testified he and Guenther were together and he corroborated statements of other witnesses as to the stranger.

Assistant State's Attorney William F. McLaughlin began the state's argument. Prosecutor Robert McMillan will continue the state's argument this morning. The case is expected to go to the jury next Monday evening.

COXEY AND ARMY SEEK U. S. SHIPS TO INVADE SEAS

Congress Asked for $40,936,000

Washington, D. C., March 2.—[Special.]—The house committee on merchant marine and fisheries gave hearings today to the bill introduced by Representative Gahn of Ohio, embodying the plan of Jacob S. Coxey Sr. of Massillon, O., of Coxey's army fame, under which the government would turn over to Mr. Coxey and Theodore D. Wells, New York naval architect and engineer, 112 idle vessels to be reconditioned under their direction, the government footing all the bills and issuing treasury notes to the amount of $40,936,000 to provide the ready cash.

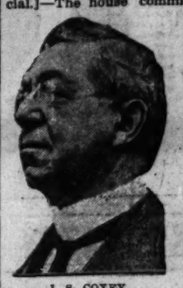

J. S. COXEY.
[Amer. Press Asso.]

Mr. Coxey appeared with several men who, he said were out of work.

Members of the committee indicated that they were not favorably impressed by the proposal.

"Why should you be selected out of all our people to get $40,000,000 from the government as you would under this bill?" asked Representative Mills, New York, of Mr. Coxey.

"Because the rest of the people didn't have any vision," replied Mr. Coxey.

Mr. Mills then asked Mr. Coxey if he had ever had any experience in operating ships.

"No, none," replied Mr. Coxey. "No more than Mr. A. D. Lasker."

Hearings on ship subsidy legislation probably will be begun before the house committee on merchant marine and fisheries and the senate commerce committee early in the week of March 13. Members of the two committees discussed the program for consideration of the legislation at separate sessions today.

You might think anybody could design a shirt!

Try it!

You'll find you'll need a complete and different set of patterns for every size of neck.

For the "14½" man you must needs build a shirt to fit his trig shoulders and body.

For the "size 18" man you must leave room for "heft" and "double chin"!

It's a great science!

But why worry?

We've plenty of shirts built on scientific lines for every size of man—lines that have proved their merit through years of satisfactory service. Silks. Silk mixtures. Madras. Percale.

A wealth of beautiful patterns.

The best of everything men wear.

ANDERSON & BROTHERS
Exclusive Agents for
Rogers Peet Clothes
Hats Shoes Furnishings
MICHIGAN BOULEVARD
(at Washington Street)

Salaried People
Wage Earners
Professional Men
Business Men

THE MORRIS PLAN

Amounts	$25 to $5000 or more
Time	12 months or less
Rate	7% discount per Annum
Fee	$1.00 for each $50.00 Maximum fee $5.00 No fee on collateral loans
Security	Character and income Signature of two friends or Collateral of market value
Payments	Weekly, bi-monthly or monthly
Service	Daily approvals, Confidential relations

LOANS

To that wide range of people who do not come within the regular loaning scope of Commercial Banks.

The Chicago
Morris Plan Bank
A STATE BANK
21 North La Salle Street
Capital $1,000,000.00

ADAM SCHAAF
ANNOUNCES
REDUCTION OF PRICES OF EDISON RECORDS, EFFECTIVE TODAY
All Records Are Double Faced

OLD PRICES	NEW PRICES
$2.25	$2.00
$1.85	$1.50
$1.35	$1.00

Special Release at New Prices: Edison "Flashes From Broadway"

50909	All the Time	Club de Vingt Orchestra	$1.00
	Up in the Clouds	Green Bros. Novelty Band	
50908	Marie	Green Bros. Novelty Band	
	Why Don't You Smile?	Phil Ohman's Dance Orch.	1.00
50906	Blue Bird Inspiration	Imperial Marimba Band	
	In Storm and Sunshine	Imperial Marimba Band	1.00
50899	The Rosary You Gave to Me	Walter Scanlan	
	Up in the Clouds	Elizabeth Spencer—Lewis James	1.00
50910	Those Days Are Over	George Wilton Ballard	
	Tyrol	Al Bernard and Frank M. Kamplain	1.00
80691	Love Me or Not	Paul Reimers	
	Flow Gently, Sweet Afton	Christine Miller	1.50
80242	Brida! Chorus—Lohengrin	Amer. Symphony Orch.	
	Introduction to 3d Act—Lohengrin	Am. Symp. Orch.	1.50
83054	Das Susse Lied Verhallt—Lohengrin	Marie Rappold and Jacques Urlus	2.00

CHRISTIAN SCIENCE RECORDS

80671	Fountain of Life	Robert C. Dyrenforth	
	Arise, Shine, for Thy Light Is Come	R. C. Dyrenforth	1.50
80674	Rabboni!	Robert C. Dyrenforth	
	Seek Ye the Lord	Robert C. Dyrenforth	1.50

Record shopping here is a pleasure
Our Motto:
Personal Service Based on a Knowledge of Your Musical Needs
Phone and Mail Orders Sent Prepaid
Ask for New Edison Catalogue

ADAM SCHAAF
Maker of Higher Grade Pianos for Nearly Fifty Years
319-321 South Wabash Avenue
Between Jackson Boulevard and Van Buren Street
Phone Harrison 8731

Treat your beauty fairly!
No matter how lovely your features are you cannot be truly attractive with a red blotchy oily skin
Resinol Soap and Ointment make bad complexions smoother softer and generally charming
RESINOL
Soothing and Healing

Appetite Poor?
MASTIN'S VITAMON TABLETS
Aid Digestion, Help Stomach and Intestines to Act Naturally and Quickly Stimulate Failing Appetites.
PRESCRIBED BY PHYSICIANS
USED BY MILLIONS
Easy and Economical to Take.
Insist upon MASTIN'S to get the *ORIGINAL* VITAMON TABLETS. At all good druggists.

The Tribute to Excellence

EMERSON said that if a man could do any one thing excellently, the world would beat a pathway to his door.

The world is beating a pathway to our door because of the delicious food we serve; and, among other things, because of our delicious chocolate cake.

The next time you dine here try some—crispy, flaky, succulent chocolate cake. It is irresistible!

Charlotte Steindel's Famous Trio Daily from 12:00 to 2:00 P. M.

Illinois Cafeteria
5 So. Wabash Ave. (Mad. St.)
'Neath Mallers Bldg.

O. W. Richardson & Co.
125 So. Wabash Ave.

Rug Sale

Royal Wiltons
Half former price

These high grade Rugs sold for $129.50 fifteen months ago. Today's regular price is $85.00. Because of minor defects we have reduced them to one-half the former price. They are woven very closely in Chinese and Persian designs as well as modern tone effects.

6 x 9 ft., $39.50 — 8¼ x 10½ ft., $61.00
9 x 12 ft., $64.75

Solid Tone Rugs
Artistic Effects

In order to secure a pleasing effect in the home, we suggest the use of our new self-colored or tone Rugs which are offered in a wide variety of durable qualities. The pattern effects include plain grounds in tan; moresque or mottled grounds in blue, gray or tan effects; also plain colors with or without band borders. Many are designed exclusively for us.

27x54 in.,	$ 3.20 to $11.00
36x63 in.,	5.00 to 18.00
8¼x10½ ft.,	31.00 to 111.00
9x12 ft.,	34.50 to 155.00

Oriental Rugs
Sale of
Fine Sarouks

The soft, carefully blended colors, the thickness of weave and the firm even texture mark these Sarouks as the finest of their kind. Priced substantially below present values.

Sizes	Regular Price	Sale Price
3x5 ft.,	$120 to $185	$ 70 to $135
4x7 ft.,	150 to 250	120 to 170

Tea Wagon

A practical convenience that should be in every home. This model has a removable glass tray and rubber tired wood wheels. Mahogany or walnut finish. For *Friday and Saturday only,* $19.75

Fibre Rocker

Attractive Fibre Rocker or arm chair to match. Removable spring filled cushions. Cretonne covering. Fawn and black finish. Just a few at the special price of $15.75

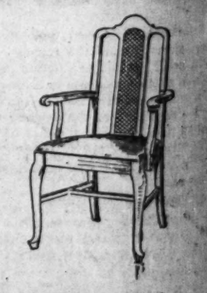

Sale of odd Dining Chairs
Specially Priced

During the season's heavy sales many odd dining chairs were left over from incomplete suites. We have arranged these odd chairs in three groups for quick sale at very low prices. They are all standard quality mahogany, walnut and Jacobean oak in popular period designs.

Each Group in All Styles and Finishes

GROUP 1 Values up to $15.00	$4.95
GROUP 2 Values up to $22.50	$6.95
GROUP 3 Values up to $30.00	$8.95

O. W. Richardson & Co.
125 So. Wabash Ave.
Just North of Adams St.

W. Richardson & Co.
25 So. Wabash Ave.

Rug Sale

Royal Wiltons
Half former price
e high grade Rugs sold for
50 fifteen months ago. To-
regular price is $85.00. Be-
of minor defects we have
ed them to one-half the
er price. They are woven
closely in Chinese and Per-
designs as well as neutral
effects.
x 9 ft., 8¼ x 10½ ft.,
39.50 $61.00
9 x 12 ft.,
$64.75

lid Tone Rugs
Artistic Effects
er to secure a pleasing effect
home, we suggest the use
new self-colored or plain
which are offered in a
ariety of durable qualities.
attern effects include jaspe
ds in tan; moresque or mot-
rounds in blue, gray or tan
; also plain colors with or
t band borders. Many are
ed exclusively for us.
in., $ 3.20 to $11.00
in., 5.00 to 19.50
0½ ft., 31.00 to 111.00
t., 34.50 to 155.00

riental Rugs
Sale of
ine Sarouks
t, carefully blended colors,
kness of weave and the
ven texture mark these
as the finest of their kind.
substantially below pres-
es.
Regular Price Sale Price
$120 to $185 $ 70 to $135
150 to 250 120 to 170

ea Wagon
tical convenience that
e in every home. This
s a removable glass tray
per tired wood wheels.
y or walnut finish. For
and Sat- $19.75
ly.

re Rocker
Fibre Rocker or arm
match. Removable
d cushions. Cretonne
Fawn and black finish.
w at the $15.75
ice of

le of odd
ng Chairs
ially Priced
season's heavy sales,
ning chairs were left
complete suites. We
d these odd chairs in
s for quick sale at
rices. They are all
lity mahogany, wal-
bean oak in popular
ns.
up in All Styles
l Finishes
P 1 $4.95
o $15.00
P 2 $6.95
o $22.50
P 3 $8.95
o $30.00

ardson & Co.
Wabash Ave.
h of Adams St.

WEEKS OF CLEW HUNTING PIVOT BACK TO SANDS

To Find Him Is to End Taylor Mystery."

BY EDWARD DOHERTY.

Los Angeles, Cal., March 2.—[Special.]—New information as to the attitude of Edward F. Sands toward his former master, William Desmond Taylor, murdered movie director, set in motion today another effort to find him.

Detectives who have been seeking the valet ever since Taylor's body was found in his Alvarado street home, a bullet hole in the left side, are now motoring through the United States and Mexico for a trace of him.

There have been a hundred theories as to the murder; a thousand clews have been investigated; there have been scores of persons who have written the police, the sheriff, and the district attorney, saying they could tell who murdered Taylor, but through it all and despite it all, detectives have clung to the belief that Sands holds the answer to the mystery.

Taylor's Life of Changing Shadows.

Sands is as mysterious a figure as Taylor was. Taylor was once William Cunningham Deane-Tanner of New York, dealer in art and antiques. He was reported to have been a Kansas farmer, a remittance man, the scion of a noble family. He is reported to have deserted several wives and children; he is known to have left one wife and one daughter—this when he dropped out of sight in New York many years ago.

He told close friends he had been shanghaied, had served before the mast on a windjammer that carried him around the Horn and dumped him in a Pacific coast port. He told of wild days in Alaska. He told of terrible things in the war, posed as a captain in the British army—though his official records did not give him that rank.

Taylor had been an actor. He played a few parts after he came to Los Angeles, and then became a director. Few knew of his record. He seldom talked about himself. None knew for years that he once had called himself Tanner.

Sands Another Mystery.

Out of mystery he came to Los Angeles, living another life. Out of mystery Sands came to him as valet, chef, general utility man, friend.

It seems that Sands must have known Taylor in that other life of his, and took advantage of his knowledge. It is known that he robbed his master on at least two occasions, and that when he pawned the jewelry he had taken he pawned it under the name of William Cunningham Deane-Tanner. The servant masqueraded as his master. The detectives wonder if the master ever masqueraded as his servant.

Sands was of a peculiar nature, say those who knew him well. He was effeminate. His voice, heard over a telephone, was usually mistaken for that of a girl. He once even signed a paper vowing he would be Taylor's slave for life.

He resented Taylor's reproof after the first robbery. He felt, it appears, that he had more or less of a right to help himself to what he wanted, whenever he wanted.

Devotion Changed to Malice.

He took back his vow of slavery. He began to hate the household duties, the menial tasks appointed him. He even boasted of sticking his fingers in his master's soup before serving it to him.

He began even to hate his master, who did not fear him and the knowledge he possessed, the master who had even made complaint to the police, charging robbery and forgery. He fled to avoid arrest, but he sent back messages signed "Alias Jimmy Valentine." It is believed, was the one who entered the Taylor residence on several occasions.

The detectives have other indications of devotion changed to malice. They say that Sands' bitterness reached its peak when he learned that Taylor had loved Henry Peavey, a colored man, to replace him, and that Peavey was a wonder at concocting rice pudding and a marvel with the crochet needles.

They recall that a man answering Sands' description was seen near the Taylor residence on the night of the murder, smoking cigarets; that he ran when a policeman approached him, and that the cigaret stubs found where the man had been standing had gold tips—were evidently some of those stolen from Taylor.

May Have Been Insane.

The detectives point out that Sands, having been in the army and the navy, who is wanted for desertion and has several dishonorable discharges in his record—must have been familiar with firearms. The man who shot and killed Taylor certainly knew how to handle a weapon. The bullet entered a vital spot. Death was instantaneous, the doctors say.

They believe Sands is a degenerate and that possibly he is insane. He certainly had a motive for murder—revenge, desperation, malice—perhaps even a more sinister motive. It has been charged that Taylor was a member of an unnatural "cult," and the detectives who have been trying to get track of Sands say they believe Sands was also a member.

Deputy Sheriff William Bright has sent broadcast a description of a pair of shoes worn by Sands and left by him in the house of Taylor. They are unusually wide.

"It is the best clew we have," said Bright. "Any sheriff or chief of police having in custody a man believed to be Sands should closely examine his feet and his shoes."

Was He Kidnaped?

Sands had been reported in many cities since Feb. 1, the date of the murder. At one time it was believed he might have been kidnaped by some of the movie colony and kept in seclusion. He could tell many a tale of Hollywood, blast the reputation of many. He, it may be remembered, was the custodian of the pink silk things in the bureau drawer in Taylor's bedroom. He would be able to tell who wore those dainty garments. He might also be able to tell about certain bootleggers and "dope" distributors.

If he did not kill Taylor he might at least be able to give the police an idea as to who did.

Hollywood—meaning not the locality of that name, but the movie interests that have their home there—isn't particularly anxious to have the murder solved. Hollywood has even hired detectives of its own who have made reports, not to the authorities, but to Hollywood. Hollywood is shouting that Hollywood is a beautiful place, a clean place, a moral place. It denies there are "hop heads" or degenerates or immoral people within its boundaries—to any great extent.

Hollywood Has Sleigh Rides!

Yet a deputy sheriff told today of attending "a sleigh ride" last night. "I said to one girl, 'How did you get all those purple freckles on your arm?' 'Purple freckles?' she said, 'those ain't freckles, they're hypo marks.'"

"Where was this sleigh ride?" the deputy was asked.

"In Hollywood, of course," he said.

"Any movie people there?"

"Sure."

For the benefit of those who know no slang it may be explained that a sleigh ride means a "drug party." It is derived from the use of the word "snow," which means cocaine.

Sands might tell many things, and it would hurt the moving picture business even more than the revelations growing out of the murder have already harmed it.

NOW IT WILL BE "MY LORDS AND LADIES"

Baroness Clifton, who now can claim seat in house of lords.

Viscountess Rhondda, who won seat in house of lords of Great Britain yesterday.

Princess Arthur of Connaught. [Keystone View Co. Photo.]

DUCHESS OF NORFOLK. BARONESS ZOUCHE BARONESS DE ROS COUNTESS OF CROMARTIE. BARONESS FURNIVALL. BARONESS BEAUMONT. COUNTESS DARNLEY. COUNTESS YARBOROUGH.

FOUR POUCHES OF REGISTERED MAIL STOLEN FROM I. C.

Four mail pouches, said to contain registered mail, were reported stolen from the Illinois Central railway station baggage room at Kankakee, Ill., yesterday. The exact amount or nature of the loot could not be learned last night.

Postoffice inspectors working on the case said the robbers had not been seen by any of the employés of the railroad. Persons living in the vicinity reported seeing a high powered automobile speeding along the Dixie highway toward Chicago shortly after the time the robbery is believed to have occurred.

The mail had just been received from southbound train No. 5 from Chicago and had been deposited in the baggage room by Philip Gatchett and Peter H. Smith, local baggagemen. Two of the pouches were consigned to Kankakee, one to Bloomington, and the other was to be transferred to a connecting train.

Gatchett and Smith were called to another part of the station to attend to other matters in connection with the removal of mail and left the pouch in the baggage room. They locked the door as they went out, they told postal inspectors. When they returned a short time later they found the door of the room broken open and the pouches missing.

24 WOMEN MAY HOLD SEATS IN HOUSE OF LORDS

Lady Rhondda Given Right; Opens Gates.

BY JOHN STEELE.

[Chicago Tribune Foreign News Service.]

[Copyright: 1922: By The Chicago Tribune.]

LONDON, March 2.—Twenty-four women may soon occupy seats in the house of lords as a result of a suit won today by Lady Rhondda. She is a peeress in her own right, having succeeded her father, the late Welsh coal king, and brought suit before the house of lords to gain the right to sit with the lords through virtue of her peerage. Her victory achieves another gain towards sex equality.

Lord Donoughmore was the chairman of the committee which decided the case. The other members were Lords Desart, Haldane, Chelmsford, Hylton, Wrenbury, Phillimore, and Askwith.

Lady Rhondda's counsel, after securing recognition of his client's right, declared that the sex disqualification act had clearly applied to a case similar to the present. Therefore, he said, the disability having been removed, Lady Rhondda had the right to sit in the house of lords.

Paves Way for Others.

The attorney general raised no objections and Lady Rhondda's petition was granted. Therefore it is believed that all other peeresses in their own right will meet with no difficulty in obtaining places as legislators.

If Lady Rhondda exerts her right to a seat she will be the first woman to occupy a place in the house of lords. Lady Astor, an American, was the first woman to sit in the house of commons.

Lady Rhondda holds a commanding position in the British industrial world. She was a daughter of the late Viscount Rhondda, and when her father died she succeeded him in his various interests. She is a director of thirty-six companies and is chairman of the boards of several. She has unusual business ability and has been called the Bertha Krupp of England.

A Militant Suffragist.

During the war she was active in women's war work and prior to the war was a militant suffragist. She was on the Lusitania when it was torpedoed by the Germans in May, 1917. Last January Lady Rhondda filed suit in the divorce courts seeking a restitution of her conjugal rights against her husband, Sir Humphrey Mackworth.

The other peeresses who also may sit in the house of lords are:

Duchess of Fife (Princess Arthur of Connaught), Duchess of Norfolk, Countess of Seafield, Baroness Beaumont, Baroness Berkely, Countess of Cromartie, Baroness Burton, Baroness Clifton of Leighton Bromswold, Baroness Darcy de Knayth, Countess Yarborough, Baroness Dorchester, Countess Darnley, Baroness Gray, Baroness de Ros, Baroness Lucas of Cridwell and Dingwall, Baroness Furnival, Countess of Loudon, Countess Roberts, Viscountess St. Davids, Baroness Wentworth, Baroness Strathcona and Mount Royal, Baroness Wolsey and Baroness Zouche.

DANGER SEEN IN REDUCING ARMY TO 115,000 MEN

Washington, D. C., March 2.—Reduction of the army to 115,000 enlisted strength, tentatively agreed on today by the house appropriations subcommittee, would mean an actual effective force for the next year of little more than 105,000 men, it was said tonight at the war department.

Even by radical reduction of all auxiliary services, it would not be possible, officers said, to get the army down to a 115,000 authorized strength level without cutting deeply into the infantry, cavalry, and artillery arms.

Trotzky Halts Army Cut; Due to Genoa Parley Delay

[Chicago Tribune Foreign News Service.]

RIGA, March 2.—Stating that Russia's hopes to get a satisfactory agreement with the capitalist countries at the Genoa conference had received a blow from the entente, due to the postponement of the meeting, Minister of War Trotzky published an order to the Red army and navy that further reductions in force will at present be impossible. He fears a spring offensive against the bolshevists.

MARY DIDN'T LIE, SO JURY DECIDES; WINS HER CASE

Doesn't Have to Pay Mrs. Wilkenning $108,000.

New York, March 2.—[Special.]—The verdict reached last night by the jury which tried the claim of Mrs. Cora Wilkenning that Mary Pickford owed her $108,000 in contract commissions was opened today.

The results were: Mary won, Doug leaped over two Ritz chairs, and Mary's mother beamed.

Mary awaited the verdict in the seventh gown of her "trial wardrobe." It was a symphony in black velvet, with here and there a crashing note of turkey red silk ribbon—edgings at the cuffs of the full length sleeves, supplemented by cuffiets of ecru lace.

Some Other Decorations.

A bow of the flaming ribbon, with two narrow streamers reaching to the waist, topped the ecru lace of the gown's neck. Scattered over the skirt of the gown were turkey red silken designs in what Mary called "a Chink laundry ticket" pattern. Then Mary talked about Hollywood morality.

"It is silly and it is childish, this attack on the whole motion picture industry," said she, "because of the misbehavior of a few members of the industry. When persons accustomed to earning small salaries suddenly become wealthy it is hard for them to keep their balance.

"If you take 100 average persons, even from among the most strait laced, and get them together in romantic surroundings and give them a lot of money, things with them will not be any different than it has been with some of the motion picture folk.

Speaking of Censorship.

"As for censorship. Well, I saw a play recently in Los Angeles that was playing to capacity houses, after an equally successful run in New York City, and it was absolutely nasty. I blushed a crimson red throughout the entire performance. The audience, however, seemed to like it.

"If the movies are to be censored, plays should be, too, and the newspapers. I have seen some stories in newspapers which I would not have wanted my little niece to read—if she were able to read as yet."

KILLS HER RICH GUEST; FINDS HE WAS HUSBAND

[Chicago Tribune Foreign News Service.]

PARIS, March 2.—The world-old drama of greed overreaching itself was acted again in the little town of Lika, Jugo-Slovakia, according to the Italian correspondent of L'Intransigeant.

A peasant of that town went to America fifteen years ago, carrying little baggage and high hopes. He left behind his wife, a young daughter, and his father-in-law.

Last week a stranger, dressed better than are the people of Lika, rapped at the door from which the emigrant had gone.

The stranger showed some ready money, seemed satisfied with his supper, and went to bed in the best room and under the best coverlet in the house. During the night, the woman talked with her father. The result was that the stranger was murdered with an ax and all his money taken.

Next day when prudence demanded that the body be disposed of, identifying marks were found. The stranger was the husband of the woman, also the father of the child to whom he had talked the evening before.

The woman and her father leaped into the well that stood near their home.

Rothschild & Company

The Home of Chicago's AQUARIUM

Now! Now! Now!

The correct way to start the day all right is in your Electric Automobile. There's no fuss, no muss, no bother! Nothing but solid comfort. Early in the morning it is

At Your Door-

charged to full capacity, ready to convey you and your family easily, quietly, safely. All this and more

for $1.63 per day

If it's convenience you're after, it's an ELECTRIC you need

ELECTRIC VEHICLE BUREAU of Chicago

30 NORTH MICHIGAN AVENUE

We Announce the Coming of a Great Sale!

Next Monday we will dumfound the gloomiest of pessimists.

Promptly at 8:30 A. M., to the clear, ringing notes of a bugle, we will fling wide our doors to begin a sale which we confidently believe will be the greatest in all our experience. And coming from a store that is noted from ocean to ocean for its tremendous sales, that statement is not made idly.

We have the goods!

We have the values!

We have the will to serve!

The need for true, honest, sturdy merchandise was never greater than now.

We are prepared to supply that need in thousands of Chicago homes to the extent of a million dollars in six selling days.

* * * *

The real meat of this story is in the items and prices to be printed in our advertisements next Sunday and all next week. We invite you to watch for them. We think you will not be sorry.

Jerome & Co.
208 S. Michigan Ave.
Opposite Art Institute

WOOLTEX TWEED DRESSES

SMART Tweed Dresses—reflecting the new style tendencies for Spring. Suitable for Street or Sports wear. All colors. Extremely moderate at

$29.50

J & M Scotch grain oxfords

WE'RE selling hundreds of pairs; we ought to. They're Johnston & Murphy's finest oxfords of genuine imported Scotch grain leather; black or tan, and the price is only

$12.50

Maurice L Rothschild

Money cheerfully refunded

Southwest corner Jackson and State

Chicago Minneapolis St. Paul

Always Sold from Dainty Ribboned Baskets

Fannie May Home-Made Candies

Fannie May's home made candies are *better* than the best you've ever tasted. They always have been—and they always will be.

Fresh today—and every day.

About 30 different home-made varieties. All

70c lb.

Five Chicago Shops

71 EAST ADAMS STREET
Near Michigan Boulevard

17 E. JACKSON BOULEVARD
Between State and Wabash

32 WEST MONROE STREET
Between State and Dearborn

11 NORTH LA SALLE STREET
Opposite Hotel La Salle

1004 WILSON AVENUE
Just West of Sheridan Road

Open Evenings Till 11; Sundays, 1-9 P. M.

LOOK FOR THIS STAMP IN YOUR RING

Your Chinese Good Luck Ring is *not genuine* unless this mark is inside. *The genuine ring only* is surrounded with the uncanny power (according to the Ancients) of bringing to the wearer Health, Happiness, Prosperity, Long Life and Good Luck. Avoid lower priced imitations of no superstitious value. The genuine is $1.50 (Popular Size) or $1.00 (Lightweight Size), in *solid sterling silver*, at your Local Jewelry Store. Ask also to see it in gold.

Ten Million Happy Brides

For two generations this ℰ symbol has been the quality mark—the *Good Luck* insignia—of the wedding ring. Whether your ring is the plain or one of the decorated designs here shown, see if this ℰ is inside your ring. As an assurance of Good Fortune, demand it in the wedding ring you buy!

FRESH —Daily Made— CANDY At Factory Prices

—Sold Daily at our Factory and Salesroom Only, viz.:

Regular $1 Lb. Quality (Slightly Misshaped)

3 LBS. $1.00

Assorted Chocolate Creams, Chocolate Creams and Bon Bons, Hard Centers, Creams and Bon Bons, Chocolate Creams and Hard Centers, or All Hard Centers.

SPECIAL

$3.00 Package for $1.00
2 lbs. Nuts, Fruits, Creams, Etc.

By Parcel Post, Insured

	Within 3rd Zone	4th Zone	Beyond
1 box	$1.25	$1.35	$1.50
2 boxes together	2.35	2.45	2.80
3 boxes together	3.45	3.60	4.00
4 boxes together	4.55	4.80	5.30

Benedetto Allegretti & Co.
FACTORY and SALESROOM
137 N. WABASH AV.
(Second Floor)
Near Randolph — Opp. Field's

MILLERKINS
CHILDREN'S SHOES

The Economy of Long Wear; the Safety of scientifically designed shoes; the Daintiness of I. Miller modeling; the Fitting of experts — make Millerkins the most satisfactory shoes for girls of all ages and little lads up to size two.

A smart, enduring shoe in a wide variety of colors and combinations Moderately Priced

THE MILLERKINS SHOP
STATE ST. AT MONROE
(Mentor Bldg.)

You Ought to Wear "Naro-Heel" SHOES

"They give real comfort"

Sold Exclusively at

Lacost & Schwedler
THE NARROW HEEL BOOTERY
402 Stewart Bldg.,
108 N. State St.
Sizes 2 to 11, AAAAAA to EEE

THUNDERSTORM MADE ANY TIME BY C. P. STEINMETZ

Got Idea from Damage Done by Lightning.

Schenectady, N. Y., March 2.—[By the Associated Press.]—Schenectady has a modern Jove who sits on his throne in a laboratory of the General Electric company and hurls thunderbolts at will. He is Dr. Charles P. Steinmetz, electrical wizard, who announced today he has succeeded in producing and controlling an indoor thunderstorm with all the characteristics of its natural brother except the thunder clouds.

DR. CHARLES P. STEINMETZ.

At a demonstration of his lightning generator a few days ago the familiar forked tongues flashed through the laboratory with a deafening crash, splintered a large block of wood, hurling the fragments twenty-five feet, and ripped a miniature tree from tip to base. The bolt carried the energy of 1,000,000 horse power—about one five-hundredths of the energy of a natural lightning bolt, Dr. Steinmetz estimates—and lasted for the one hundred-thousandth part of a second.

Dr. Steinmetz hopes his apparatus will contribute largely to the development of lightning arresters, as it provides an opportunity for the study at close range of the phenomenon that Benjamin Franklin began to investigate years ago with his kite, string, and key.

Too Short to Work.

His experiments have convinced him, however, that there is little likelihood of man's realizing his dream of harnessing thunderbolts and making them work. Despite their tremendous energy, he says, their life is so short that, harnessed, they would be worth only a few cents apiece.

"In our lightning generator," he said, "we get a discharge of 10,000 amperes at over 100,000 volts—that is, power of over 1,000,000 horse power—lasting for a hundred-thousandth part of a second. This gives us the explosive tearing and shattering effect of real lightning, so that, for instance, a piece of small tree exposed to the discharge is mechanically torn to pieces. A piece of wire struck by the flash vanishes in dust."

High Voltage Condenser.

Dr. Steinmetz's generator consists essentially of a high voltage condanser in the form of 200 glass plates. These are arranged in two rows, in groups of fifty, and are capable of holding 120,000 volts of electricity.

One end of the double row of condensers corresponds to the thundercloud in the sky, in which an electrical current is gradually stored up and increased by the conglomeration of the raindrops, as Dr. Steinmetz has shown. The other end of the condenser plates corresponds to the earth.

When the tension of the stored electric energy becomes greater than the generator will hold the discharge takes place. The lightning flash is seen, the thunder rolls—represented by a loud snapping sound—and the bolt strikes.

NO LONGER MARRIED

Leslie Brown.

Mrs. Louise Hammond Brown.

DIVORCE invaded the University of Chicago faculty Tuesday when Mrs. Louise Hammond Brown, 6041 Ellis avenue, was granted a decree from Leslie Brown, instructor in Spanish at the university, on grounds of cruelty. The case, which was tried before Judge Sabath, went by default, as Mr. Brown failed to appear.

Mrs. Brown alleged that her former husband struck her several times, that he slapped her, and that he once knocked her against the wall in their home. She received custody of their 2 year old son, Parker, and as alimony was awarded a six apartment building in South Park avenue.

Mr. Brown was formerly an instructor in Harvard university, and while there married, on Aug. 11, 1917. Mrs. Brown asserted that he never had taken her to a theater, took her to dinner only once, and that he went to Europe to spend his summers, leaving her in America. Mr. Brown is 33 years old.

King of Belgians Will Be Guest of Pope March 13

ROME, March 2.—The Vatican announced today that the visit of the king of the Belgians to Pope Pius had been fixed for March 13.

TWO INDICTED FOR $100,000 GRAIN SCANDAL

Indictments charging the operation of a confidence game and obtaining money under false pretenses were returned yesterday by the grand jury against Clarence H. Thayer, head of C. H. Thayer & Co., a grain commission house, and his former cashier and confidential clerk, Paul B. Malebranche.

The specific charge against the pair is that they defrauded the Corn Exchange National bank of more than $60,000 through the medium of forged bills of lading. It is said, however, that other banks have been hit, and the total losses are more than $100,000.

Under the system in vogue at the board of trade, the purchaser of grain in car load lots receives bills of lading, which, when properly stamped, can be put up as collateral at the banks. The charge against Thayer and Malebranche is that they forged the necessary stamps to fraudulent bills of lading and then borrowed money on them.

For several weeks a committee from the board of trade has been investigating the condition of the Thayer company. Thayer has been aiding the committee in this investigation and blames the irregularities on Malebranche, who has disappeared.

According to Thayer, Malebranche was a confidential clerk who held the power to sign checks. Several weeks ago Thayer discovered discrepancies in Malebranche's records and discharged him. An investigation then revealed the irregularities at the bank and the committee was called in.

Fined for Robbing Phone Box, Pays in Nickels, Dimes

William Lardner, known as "Chubby the Immune," was fined $200 and costs before Police Magistrate John F. Boyer in Evanston yesterday on a charge of robbing telephone coin boxes. He paid his fine in nickels, dimes, and quarters.

BRAN WILL FREE YOUR ENTIRE FAMILY FROM CONSTIPATION!

EIGHT MILLION PEOPLE were admitted to the hospitals of America last year. Nine-tenths of the sickness can be traced to constipation! If every man, woman and child would eat Kellogg's Bran, cooked and krumbled, each day, nine-tenths of all sickness would be eliminated!

Kellogg's Bran, cooked and krumbled, is not a "remedy." It is nature's health food. Bran acts as a sweeper, at the same time cleansing and purifying without irritation or discomfort! Results are astounding!

Physicians indorse the use of Kellogg's Bran for constipation because it corrects constipation as a food—not as a "remedy"! Your physician will tell you that the desirable way to relieve constipation is through food. We guarantee Kellogg's Bran will relieve constipation permanently if at least two tablespoonfuls are eaten regularly. Chronic cases should use as much more as necessary.

When Kellogg's Bran is eaten regularly it will also clear up a pimply complexion and sweeten the breath.

And, Kellogg's Bran, cooked and krumbled, is deliciously good! Kellogg's has an appetizing nutlike flavor, is crisp and adds zest to any food with which it is eaten. Or, it's just fine to eat as a cereal! Or sprinkle it over your favorite cereal! Kellogg's Bran is used in muffins, raisin bread, macaroons, pancakes and in a hundred other palate-tickling ways—and all the time building health!

Start the children eating Kellogg's Bran. It will actually increase their growth. Get it at your grocer's.

Kellogg Toasted Corn Flake Co., Battle Creek, Mich.

THE HUB—HENRY C. LYTTON & SONS

English Madras Shirts at $2 Is Good News

It's been some time since new lines of English Madras Shirts have been offered at a price so low.

These have a soft silky finish and their fine quality assures good service.

Pin stripes, pencil stripes or wide spaced stripes are the three different patterns presented—in tan, blue, green or helio.

They're a mighty attractive value.

We are also showing dependable quality Shirts in checks, plaids and stripes at $1.50.

THE HUB
Henry C. Lytton & Sons
State at Jackson—on the N. E. Corner

At Unrestricted Public
AUCTION
The balance of the Interior Furnishings belonging to
Mrs. W. R. Morehouse
formerly at 4935 Greenwood Avenue,
will be sold Today and Tomorrow

ALL of the Oriental and Domestic Rugs and Carpets and Oil Paintings, many by prominent American artists, remain to be sold, as well as many of the best pieces of her furniture, consisting of English and French Period Furniture, an Empire Bedroom Set of 5 pieces appraised at $10,000, Bric-a-Brac, Objets d'Art, Vases, Clocks, Lamps, etc.

Sale Today and Tomorrow at 2 P. M.

Grant's Art Galleries
Established 1894
32 and 34 South Wabash Avenue

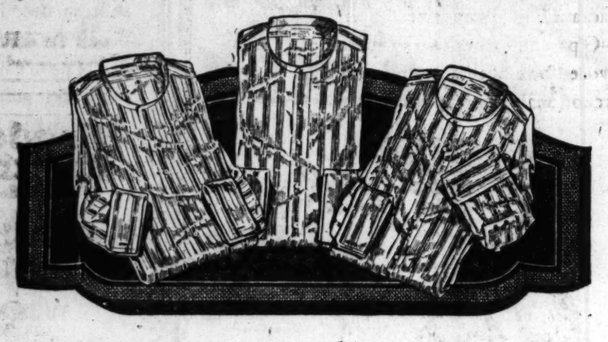

The Washington Shirt Co.'s famous
Dollar Shirt Sale
is back again

Before the war our *"Dollar Shirt Sale"* was the one big event for men. Now we are again establishing this end of the season, final "cleanup" on high grade shirts

For Eight Days Only
Friday, March 3rd, to Saturday, March 11th, Inclusive
(if our stock holds out)

Broken Lines of **$2.50, $3.50, $4.00 & $5.00** Shirts
all included in one lot at
$1.00

THE WASHINGTON SHIRT CO.
WASHINGTON cor. Dearborn · MADISON cor. La Salle · MONROE at Wabash
JACKSON cor. Dearborn · WILSON cor. Kenmore
Ten Middle West Stores for Men
CHICAGO · CLEVELAND · MINNEAPOLIS · ST. PAUL · KANSAS CITY

BUILD or REPAIR under the LANDIS AWARD

List of Contractors furnished by
Citizens' Committee to
Enforce the Landis Award
10 South La Salle Street
Telephone Franklin 6363

Painting and the Landis Award

We, the undersigned, wish to make the following facts known:

On February 6, 1922, a Committee of this Association presented to a Committee of the Painters' Union a new Working Agreement to take the place of the old Agreement expiring April 1, 1922. This new Agreement was based on the terms and wording of the Uniform Agreement and wage scale laid down by Judge Landis, said Agreement calling for 95c per hour instead of the present scale of $1.25 per hour and eliminating all undesirable Working Rules, which have made Decorating and Painting in Chicago very costly up to date.

This Agreement, however, was rejected by the Painters' Union in its entirety on February 14th, although the Decorating and Painting Contractors' Association of Chicago and Vicinity voted to unanimously accept all conditions outlined in Judge Landis' Award of September 7th, 1921.

For the above reasons our Association wishes to appeal for support from all other Associations, owners of buildings, their agents and tenants, manufacturers, owners of private homes and all others who have decorating, painting or paper hanging to do this spring. Everyone contemplating work of the above character should insist that such work be done under the terms and conditions of the Landis Award.

Kindly get in touch with the Decorating and Painting Contractors' Association of Chicago and Vicinity, Headquarters 115 South Dearborn Street, Telephone State 7371, which inquiry will be followed by a printed list of the names of firms who have pledged themselves to work under the Landis Award.

The Decorating and Painting Contractors' Association of Chicago and Vicinity

The 'Carleton'—Spring 1922

IT'S THE ANSWER TO THE QUERY, "WHAT WILL BE THE SMART THING IN SOFT FELTS THIS SPRING?"—AND IT'S THE ANSWER COMPLETE.

Five dollars

S. F. Wilson Co.
Fine Furnishings—Custom Shirt Makers
21 and 23 East Jackson Boulevard

Say Ben-Gay when in pain

There are other "Balms" (all good things are imitated) but only one Baume *Bengué*. That's why you must remember to say Ben-Gay.

BAUME BENGUÉ
(ANALGÉSIQUE)

lasts longer, is stronger. It drives away the pain of headache, rheumatism, etc., with a penetrating glow equalled by none of its imitators. Keep a tube handy. At all druggists.

Thos. Leeming & Co., N. Y., Amer. Agents

Get the Original French Baume

A PHENIX PRODUCT

Quick Tasty Lunch

Slice stale bread thin; spread generous layer of Philadelphia Cream Cheese between two slices; dip in egg and milk. Then fry in butter. Wonderfully tasty.

Be sure your Cream Cheese is the real "PHILADELPHIA." The brand is printed on the package for your protection.

PHENIX CHEESE CO., 218 W. Ohio St., Chicago

PHENIX
Means GOOD Cheese

BETTER ENGLISH
NEW CLASS
For
MEN AWAKE
to the wisdom of preparing for greater effectiveness in business.
TEL. ROGERS PARK 0234

WISE CHICAGO WOMEN
read *THE TRIBUNE* every morning not only for its news but also for its advertisements, many of which are found *only in THE TRIBUNE.*

BRUNDAGE LA… BLAME FOR S… AT DENEEN D…

Gives His Side of S… Among City Hall F…

Full responsibility for th… tween their two camps wh… up to former Gov. Charles S… yesterday by Attorney Gener… Brundage.

The attorney general return… Springfield late in the aftern… brought with him copies of … ment he had prepared at the … reviewing the history of Re… county conferences. By the … arrived the Deneen forces h… petitions of five more candid… their slate, giving them a c… county ticket except that they … put up a candidate against … Judge Frank S. Righeimer.

But, in spite of this increase… ness of the situation, Mr. Br… declined to add to his statemen… said it still covered the ground.

Reverts to Judicial Allian…

Some of the "high spots" … Brundage's statement follow:

"The judicial campaign of la… brought together as a fighting … forces opposed to the city h… shine. I had hopes the coalition … ment might continue until an e… brought to the most destructive … ination ever put together in t… tory of Chicago's politics.

"When finally State's At… Crowe and a number of promin… publicans formerly identified w… city hall proclaimed their ind… ence it looked to me like a v… accretion to the awakened dema… a better and more representati… publican organization. I theref… cepted cheerfully State's At… Crowe's invitation to meet wi… and former Gov. Deneen for th… pose of arranging friendly coöpe… of all forces opposed to Thom… Landinism."

Reviews Confabs with Dene…

He reviewed the conferences … Deneen and his representatives, i… ing a session with United States … tor Medill McCormick, at whi… "equal division" of county offic… agreed upon.

"In order, however, that there … be no misunderstanding," the … ment continued, "I took the p… tion to write on a slip of pape… offices which should be filled, with … gestions from the group affiliated … Mr. Deneen and those to be c… from the group I represented.

"The sheriff was assigned t… Deneen and the county treasurer … to my list, although Mr. Deneen … at that time he might desire to t… pose those offices. I readily agr…

No Dispute on Treasurer.

In the same way, he mentioned … ther discussions in which there … to challenge from Gov. Deneen o… right of the Brundage forces to … the candidate for treasurer for w… Charles Ringer eventually was s… ed. At this time Mr. Brundage … compelled to go to Springfield.

"Upon my return to Chicago," … statement went on, "to my asto… ment, John C. Cannon informed … that Roy O. West denied the offic… treasurer was ever allotted to … friends.

"He said I was to meet Senator … Cormick with Mr. West at the d… Sunday morning. I inquired the … pose of the meeting and he said it … to discuss the county treasurer's o…

"I replied I would not discuss … disposition of an office already allo… to our group.

"Later in the day, at Senator … Cormick's request, I met him at … Chicago club. I was told that … Ringer was personally distasteful … the Deneen group—that they were … ing to support Charles S. Peterson … treasurer instead.

"I replied there were some c… dates on Mr. Deneen's slate that … friends were not enthusiastic ab… but so long as their personal rep… tions were good I did not judge … sufficient cause to oppose their c… dacies. I saw no reason why a di… ent rule should be applied to … friends.

"I could not—and it stands to … son I would not—sanction the awar… the two big patronage offices to … friends with a certainty that … friends would be discriminated aga… by them."

CHICAGO'S Half Century MIRACLE-

the telephone! F… forced to visit your … only phone BUCK…

WITTBOLD Mas… ways in readiness … your Floral Gift or … Delivery within the…

This is the original GEORGE WITTBOLD organization —established in 1857 We have no LOOP store!

745 Buck…

As near to you…

BRUNDAGE LAYS BLAME FOR SPLIT AT DENEEN DOOR

Gives His Side of Smash Among City Hall Foes.

Full responsibility for the split between their two camps was charged up to former Gov. Charles S. Deneen yesterday by Attorney General E. J. Brundage.

The attorney general returned from Springfield late in the afternoon and brought with him copies of a statement he had prepared at the capital reviewing the history of Republican county conferences. By the time he arrived the Deneen forces had filed petitions of five more candidates on their slate, giving them a complete county ticket except that they did not put up a candidate against County Judge Frank S. Righeimer.

But, in spite of this increased acuteness of the situation, Mr. Brundage declined to add to his statement. He said it still covered the ground.

Reverts to Judicial Alliance.

Some of the "high spots" of Mr. Brundage's statement follow:

"The judicial campaign of last June brought together as a fighting unit all forces opposed to the city hall machine. I had hopes the coalition movement might continue until an end was brought to the most destructive organization ever put together in the history of Chicago's politics.

"When finally State's Attorney Crowe and a number of prominent Republicans formerly identified with the city hall proclaimed their independence it looked to me like a valuable accretion to the awakened demand for a better and more representative Republican organization. I therefore accepted cheerfully State's Attorney Crowe's invitation to meet with him and former Gov. Deneen for the purpose of arranging friendly coöperation of all forces opposed to Thompson-Lundinism."

Reviews Confabs with Deneen.

He reviewed the conferences with Deneen and his representatives, including a session with United States Senator Medill McCormick, at which an "equal division" of county offices was agreed upon.

"In order, however, that there might be no misunderstanding," the statement continued, "I took the precaution to write on a slip of paper the offices which should be filled, with suggestions from the group affiliated with Mr. Deneen and those to be chosen from the group I represented.

"The sheriff was assigned to Mr. Deneen and the county treasurer went to my list, although Mr. Deneen said at that time he might desire to transpose those offices. I readily agreed."

No Dispute on Treasurer.

In the same way, he mentioned further discussions in which there was a challenge from Gov. Deneen of the right of the Brundage forces to pick the candidate for treasurer for which Charles Ringer eventually was selected. At this time Mr. Brundage was compelled to go to Springfield.

"Upon my return to Chicago," his statement went on, "to my astonishment, John C. Cannon informed me that Roy O. West denied the office of treasurer was ever allotted to my friends.

"He said I was to meet Senator McCormick with Mr. West at the depot Sunday morning. I inquired the purpose of the meeting and he said it was to discuss the county treasurer's office.

"I replied I would not discuss the disposition of an office already allotted to our group.

"Later in the day, at Senator McCormick's request, I met him at the Chicago club. I was told that Mr. Ringer was personally distasteful to the Deneen group—that they were willing to support Charles S. Peterson for treasurer instead.

"I replied there were some candidates on Mr. Deneen's slate that my friends were not enthusiastic about, but so long as their personal reputations were good I did not judge that sufficient cause to oppose their candidacies. I saw no reason why a different rule should be applied to my friends.

"I could not—and it stands to reason I would not—sanction the award of the two big patronage offices to his friends with a certainty that my friends would be discriminated against by them."

LAST APPEAL

For the last time Miss Isabelle Church, sister of the condemned Harvey W. Church, who is to die on the gallows at 4 o'clock this afternoon, visited her brother in the death cell last night at 9:30 o'clock and tried to awaken his consciousness which has been unresponsive for weeks. Though she threw her arms about him, repeatedly called his name, and pleaded with him to give her a farewell, he remained unmoved and unresponsive. The picture shows her pleading with the murderer. [TRIBUNE Photo.]

OFFICE SEEKERS BREAK RECORD FOR "OFF YEAR"

Last Minute Filings Pour In.

Springfield, Ill., March 2.—Offices of Secretary of State Emmerson were deluged today with petitions of candidates who made an eleventh hour rush to enter the April 11 primary races. The zero hour for filing was midnight. Petitions arriving by mail bearing March 2 postmarks will be filed tomorrow.

The period for filing, which began Feb. 10 and closed tonight, is said to have contained the longest list of petitions for an "off year" primary in the history of the state.

List for Major Offices.

The list for the major state offices at 5 p. m. stood as follows:

FOR STATE TREASURER.

REPUBLICAN—Charles A. Gregory, Lovington; George L. Lindemann, Chicago; Oscar Nelson, Geneva.

DEMOCRATIC—Peter Bartzen, Chicago; W. C. Clifford, Champaign; William S. Dunderdale, Chicago; Christ A. Jensen, Chicago; Harry S. Kramer, East St. Louis; Charles P. Leach, Chicago; Wm. P. Murphy, Chicago; Edward F. Ryan, Chicago.

SOCIALIST—Robert H. Howe, Chicago.

FARMER-LABOR—Robert M. Beck, Chicago.

FOR SUPERINTENDENT PUBLIC INSTRUCTION.

REPUBLICAN—Francis G. Blair, Charleston; Addison M. Shelton, Crystal Lake.

DEMOCRATIC—John Dada, Chicago; James R. Murphy, Chicago; Peter S. Ryan, Chicago.

SOCIALIST—Bertha Hale White, Chicago.

FARMER-LABOR—Lillian Herstein, Chicago.

FOR REPRESENTATIVE AT LARGE.

REPUBLICAN—John J. Brown, Vandalia; Benjamin Michalek, Chicago; Winnifred Mason Huck, Chicago; Henry R. Rathbone, Kenilworth; Richard Yates, Springfield.

DEMOCRATIC—Allen D. Albert, Paris; Michael H. Cleary, Galena; F. R. Collins, Chicago; Simon J. Gorman, Chicago; Henry Murphy, Chicago; William Murphy, Chicago; Leroy Nape, Chicago; C. S. Schneider, Paxton; Willis R. Shaw, Odell; John L. Sweeney, East St. Louis.

SOCIALIST—Fred William Wenschoff, Mount Olive; Andrew Lafin, Chicago.

FARMER-LABOR—Henry W. Olinger, Odin; Edward Ellis Carr, Chicago.

TO FILL VACANCY.

REPUBLICAN—John J. Brown, Vandalia; Stephen A. Day, Evanston; Winnifred Mason Huck, Chicago; Benjamin Michalek, Chicago; William Walter Scott, Chicago; Mary Belle Spencer, Hilltop.

Wait to Last Minute.

Up until midnight the "last placers" fought the office of Secretary of State Emmerson for final legislative and congressional filings. For the Republican state committee to be elected at the April 11 primaries, petitions were withheld in close districts until the last minute.

All of the political brigadiers for and against the state administration were in Springfield tonight, prepared to battle for the worth while places for state committeemen and for the legislature.

The petition of Charles A. Gregory for the Republican nomination for state treasurer was filed to the considerable surprise of many downstate politicians. The dope is that Mr. Gregory will resign immediately as Illinois prohibition director if he proposes to be a going candidate for state treasurer.

POLITICAL NOTES

The 311th Engineers auxiliary, of which Mrs. Alice E. Shanahan is president, has indorsed the state senatorial candidacy of William C. Henry, Republican, in the Thirteenth district.

Bernard Moulton Wiedinger, 1926 Newport avenue, has announced himself as a candidate for the Democratic congressional nomination in the Tenth district.

The Wallace G. Clark women's organization was announced yesterday with Miss Kate J. Adams as chairman.

DR. HUBERT WORK TO FOLLOW HAYS AS POSTAL CHIEF

Washington, D. C., March 2.—[Special.]—Dr. Hubert Work of Colorado was nominated by President Harding today to be postmaster general of the United States and his nomination was immediately confirmed by the senate.

Dr. Work, who is now the first assistant postmaster general, will assume the office of postmaster general on Saturday at noon, when the retiring postmaster general, Will H. Hays, will leave office.

Democratic senators appeared to receive the nomination with as much favor as the Republicans. Senator Harris of Georgia, after a conference with Democratic leaders, notified the Republicans that there could be no opposition to Dr. Work's confirmation and that the Democrats would not insist upon the formality of his name being sent to committee for consideration.

[Picture on page 28.]

J. H. Schiff Estate in N. Y. Is Valued at $35,257,008

New York, March 2.—[Special.]—The schedules in the estate of Jacob H. Schiff, banker and philanthropist, who died Sept. 25, 1920, prepared for submission to the state tax commission in the inheritance tax proceedings, fix the value of the property to be taxed in New York state at $35,257,008.

U. S. ONLY NATION TO LIVE WITHIN REVENUE IN 1923

Fess Outlines Economies of G. O. P. Regime.

[BY A STAFF CORRESPONDENT.]

Washington, D. C., March 2.—[Special.]—The United States will be the only government in the world living within its revenues next year if it can keep within the estimates outlined by the Republican administration, according to Representative Simeon D. Fess, chairman of the Republican congressional committee, in an address to the house today.

SIMEON D. FESS. [Harris & Ewing.]

The Harding administration, he said, which had come into office finding a public debt of $25,000,000,000, had outlined and was executing the following program:

Dismantling of the war machine.

Establishment of a national budget system.

Providing guards against duplication and waste.

Delaying every new measure carrying additional treasury burdens, except such as appear absolutely urgent.

End of Pork Barrel Legislation.

"The budget was enacted into law July 1 last, which puts an end to pork barrel legislation," Mr. Fess said. "Appropriations for 1922 showed a reduction in the estimates submitted by a Democratic administration of $1,600,000,000. Estimated appropriations for the year 1923 is $3,853,000,000, while it is estimated by the chairman of the appropriations committee that this will be reduced to $3,500,000,000.

"Fixed charges, such as interest on the public debt, sinking fund, and veterans' bureau, all unknown before the war, total $2,000,000,000. Deducting this from the $3,500,000,000 estimated to be the aggregate appropriations for 1923, we have only $1,500,000,000 for the conduct of every activity of the government, including army and navy, which is only $250,000,000 more than the cost of the government before the war.

"If the figures I have estimated as being the cost for 1923 are developed into fact, we will be the only country in the world that is living within its revenues."

Praises Administration's Work.

Reviewing the work of the arms conference, Mr. Fess said:

"This nation in these twelve weeks of conference took lofty strides for world recognition as the great leader among the nations of the world. It is with pardonable pride that out of this caldron of almost universal warfare, with every relation more or less strained by both the actual war and the unhappy confusion to follow after the war, this nation has emerged, its rights all conserved, its disputes all composed, its rivalries all allayed, its friendships with all nations strengthened, and its moral leadership universally conceded. I challenge the record to produce a greater achievement in the history of diplomacy."

DISMISS LARCENY CHARGE.

Joseph Miller, 4357 Cottage Grove avenue, charged with larceny, was discharged yesterday when the complaining witness failed to appear.

LAST DAY'S ENTRIES FOR COUNTY OFFICE CONTESTS IN APRIL

ONLY one feature gave interest to the eleventh hour petitions placed in County Clerk Sweitzer's hands before midnight last night—the last minute for filing for the April primaries.

That feature was the unexpected number of candidates for the "vacancy" in the county treasurer's office for which Jacob Legion Tenny filed recently with an announcement that he will press mandamus proceedings to force the calling of a special election to be held with the judicial election in June. Jacob Lindheimer, assistant county treasurer for eight years, is the most widely known of those seeking the term from June to November that would be open if the suit were successful.

The expected filings from the Deneen Republican and the anti-organization Democratic camps were recorded early in the afternoon.

The complete list of last day filings follows:

REPUBLICAN.

Clerk Criminal court—Frank Palmbla [Deneen].
Probate judge—C. Arch Williams [Deneen].
Assessors—August F. W. Siebel [Deneen].
County commissioner [city]—Olaf C. Martens, John K. Macwain, Catherine Cotter, Alfred L. Van Aelstyn, Clarence E. Elkins, Robert A. J. Shaw, Alfred W. Lutter, Victor R. A. Peterson, Angela De Vort, William G. Shortall, Rudolph J. Kudlata, William J. Balmer, John F. Scanlan, Angelo Murubio.
County commissioners [country]—Anthony Srebalno, John Montanari.
County treasurer—George W. Bolling, Arthur White [to fill vacancy].
County clerk—Thomas O. Wallace [Brundage], Robert E. Barbee [Deneen].
Sanitary trustee—George M. Tobey [Deneen].

DEMOCRATS.

Clerk Probate court—George Langan.
Clerk Criminal court—Harry Hildreth, Jr.
Probate judge—John W. Beckwith.
Board of review—Henry Rosenthal, Samuel Levinson.
President county board—Timothy J. Carroll.
County commissioner [city]—John P. Maciejewski, Frank J. Szymanski, William G. Griffin, Stanley J. Mankowski, Paul V. Palasch, Mary Eileen Ahern, Mary McEnerney, Charles J. McDonald, Joseph E. McCarthy, Timothy J. Carroll, Harry H. Peabody.
County commissioner [county]—J. G. Wolcott.
Sheriff—M. J. Klobuchar.
County treasurer—David X. Meyers, Jacob Lindheimer [to fill vacancy].
Sanitary trustee—Vincent S. Zwiefka, Conrad L. Le Blanc.

Influenza Epidemic Ends in New York; Deaths 544

New York, March 2.—The influenza epidemic, which has claimed 544 lives in New York City since Jan. 1, was declared officially ended today by Health Commissioner Copeland.

CHICAGO AND N. Y. BROKERS CAUGHT IN BANKRUPT NET

New York, March 2.—[Special.]—Bankruptcy proceedings against three brokerage firms today and the assignment of another brought the total of these failures in the last eleven days to twenty-three and the total since the crusade against so-called bucket shops was begun on Nov. 29, last, to forty-two.

The additional grand jury investigating evidence in the bucket shop cases today returned six more indictments, involving ten persons, to Judge Mulqueen in the Court of General Sessions.

The firms which failed today were M. E. & J. W. De Aguero, Scott & Stump, and Des Champs & Co. Assets estimated at $400,000 and liabilities about twice that sum are reported.

Des Champs & Co. made an assignment for the benefit of creditors to William J. Cougan of 67 Wall street.

RECEIVER FOR CHICAGOANS.

Receiver for the brokerage firm of Howell & Wales, in the Old Colony building, was appointed yesterday by Federal Judge George A. Carpenter, following the filing of an involuntary bankruptcy petition against the brokerage concern by three of its creditors with claims aggregating $34,550.

The petitioners and their respective claims are: M. A. Laughlin, $32,000; William R. Gresser, $2,000; Stewart Kerr, $500.

To-day
You Can Buy
The Beautiful and Damned
the new novel by
F. SCOTT FITZGERALD
Author of "This Side of Paradise"
On sale beginning to-day at all bookstores. $2.00
CHARLES SCRIBNER'S SONS

New Spring Suits for School and High School Boys
Made from pure wool fabrics. In attractive new colorings.

Knicker Suit
Ages 7 to 17
Special
15.75
Norfolk coat and two pairs of knicker trousers; reinforced seat.

For High School Boys
Ages 14 to 18
Special
40.00
In plain or sport models. Consists of coat, vest and two pairs of long trousers.
A. STARR BEST
Randolph and Wabash

O'Connor & Goldberg
"The Costume Bootery"
23 and 25 Madison St., East
O-G SHOES AND HOSIERY
RADIANT!
Radiant .... distinctive .... is this clever O-G patent leather two strap slipper. The favored box heel is again in evidence. An exceptional value at its moderate price.

$10.00
A New Model from the Birthplace of America's Foremost Footwear Fashions

Mandel Brothers
Third floor
500 silk beaded overblouses

at 5.75
In new spring styles and elaborately beaded in artistic effects; some with beading on front and back; new spring colorings. One style as pictured. *Blouse shop, 3d floor.*

The PHILLIPS CUFF Shirt
PAT. APPLIED FOR
The new PHILLIPS CUFF Shirt is made of a single ply fabric that cannot wrinkle or wilt. It has the ease and comfort of a soft cuff *and* the neatness and smartness of a stiff cuff. It keeps fresh twice as long as the ordinary cuff and wears longer than the ordinary shirt.
Just as men had to *see* and *feel* the VAN HEUSEN Collar before they could understand that it was a *new kind* of collar, so —
You must *see* and *feel* the new PHILLIPS CUFF Shirt before you can hope to know how much *better-looking* and *more-comfortable* it is than the shirt you are now wearing.
Made in seven different styles of quality fabrics, all white, from $2.50 to $7.50. Each shirt bears the Phillips' label inside the neck.
If the PHILLIPS CUFF Shirt is not on your dealer's shelves phone or write and we will tell you where to get it.
Copyright 1922, by PHILLIPS-JONES CORPORATION NEW YORK

BRILLO
CLEANS - SCOURS - POLISHES
MAKES OLD ALUMINUM UTENSILS NEW

Generous package 10c
Also larger sizes
FREE—a new aluminum cooking utensil for any old one that Brillo fails to clean.
At all hardware, housefurnishing, department, five-and-ten stores and groceries.

NUXATED IRON
If you are not strong or well you owe it to yourself to make the following test: see how long you can work or how far you can walk without becoming tired. Next take two five-grain tablets of NUXATED IRON three times per day for two weeks. Then test your strength again and see how much you have gained. Many people have made this test and have been astonished at their increased strength, endurance and energy. Nuxated Iron is guaranteed to give satisfaction or money refunded. At all good druggists.

CHICAGO'S Half Century MIRACLE—

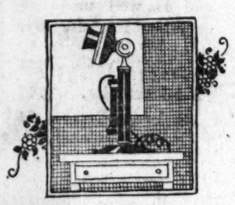

the telephone! Fifty years ago you were forced to visit your Florist—today you need only phone BUCKINGHAM 1000.
WITTBOLD Master Floral Artists are always in readiness to offer suggestions for your Floral Gift or expression of sympathy. Delivery within the hour!
17 Telephones—All Buckingham 1000
This is the original GEORGE WITTBOLD organization—established in 1857. We have no LOOP store!
Wittbold FLORIST
745 Buckingham Place
As near to you as your phone

DELAYS IN WORK ON 12TH STREET AROUSE PROTEST

BY OSCAR HEWITT.

The uncompleted 12th street bridge and viaduct was vividly characterized yesterday as follows:

Ald. Henry Fick—A hell's horrible hole.

Ald. U. S. Schwartz—A monument of municipal inefficiency and waste.

Ald. John Powers—an eyesore—a crime.

Dennis Egan—A business chloroform.

They spoke before the Roosevelt-Halsted Business Men's association yesterday noon. They not only promised their aid to complete the long delayed improvement, but also promised the support of Ald. Cermak, Frano, and Toman.

Schwartz Outlines Plan.

Ald. Schwartz said that he will present a resolution at the meeting of the city council today to set aside the income from the Chicago Telephone company and the elevated roads to be used exclusively for the completion of this improvement. He indicated that these sums will total more than $2,500,000, and assured the association there is no legal objection to using the money for this purpose.

Sidney Cohn, president of the association, told the public officials that he considered the present conditions dangerous and that the widened and improved Roosevelt road is "bottled up."

"There is no way to get in and out of Roosevelt road," said Dennis Egan, chief bailiff of the Municipal court. "The conditions are injuring business—chloroforming it. We have been paying special assessments for years to improve the street and the work has been done, but now we cannot get in and out of the street. Taxes are going up, but the valuations are being forced down for business purposes."

Conditions a Crime—Powers.

"I came to the west side fifty years ago," said Ald. John Powers, "and 12th street then was in better shape than now. "Thirty-five years ago I introduced an ordinance into the city council to widen Halsted street, and if it had been done then Halsted would be the State street of Chicago today. These conditions are a crime."

"Let me say that I have lived on 12th street for fifty years," said Ald. Fick, "and this viaduct and bridge situation is a hell's horrible hole now. It would not be tolerated in any other section of the city. We have already paid $4,000,000 for this improvement and it has been left uncompleted. We have a beautiful widened and useful Roosevelt road, but it is bottled up. This should be the first improvement to be completed."

W. J. SINEK ELECTED RULER OF CHICAGO ELKS FOR THIRD TIME

Chicago Elks' lodge last night re-elected William J. Sinek of the Blome-Sinek Construction company as exalted ruler by the largest vote ever given a candidate for the office.

WILLIAM J. SINEK.

This will be Sinek's third term and he is the first to be so honored. He received 970 votes, as against 311 for his opponent, James L. Dillon.

He at once announced plans for the erection of a new clubhouse, to cost over $2,000,000, and declared that Chicago is now the capital of Elkdom because the location of the national headquarters is here.

President Harding, who is an Elk, has accepted an invitation to be a guest of the Elks part of the time when he next visits Chicago, according to Mr. Sinek.

BAR CITY DADS FROM DESKS AT CIVIC MEETING

(Continued from first page.)

stronger than public sentiment, and that is the law of the land."

Tells of His Regard for Mayor.

The Rev. Williamson, opening the meeting, told the civic leaders that "If it were not for the perverted press I would not have much to say at this time.

"But," he said, "the power of the perverted press is well able to establish in the public mind misunderstandings as to motives, and so it behooves me to say something for myself."

He then stated he would'nt have accepted his post had it not been "that I have a profound regard, deep respect, aye, deep faith, in the Hon. William Hale Thompson, mayor of Chicago." He paused for a moment dramatically, then—

"Ladies and gentlemen," he said, "let me introduce to you Mayor William Hale Thompson, the man who has well earned the title of 'champion of the people's rights!'"

Mayor Thompson read his recent statement concerning his reasons for the appointment of an enforcing officer, which already has been covered in the press. In addition he reiterated his admonition to "cleanse Chicago of crime and murder, to close every hell hole where moonshine is sold, and to force into the open members of the legislature who have sold out the people to the traction barons."

Achievements to Date.

The mayor and Mr. Ettelson spoke chiefly of the activities of the city hall administration. They stated these in full details—from the closing of the saloons on Sunday to date—declaring each a distinct achievement.

Mr. Ettelson even referred to the mayor's sanction of the meeting of the radical element known as the people's council for democracy as an achievement. This coterie came to Chicago and was allowed to hold its radical meeting here during the war, after it had been driven out of a half dozen other midwestern cities.

"Herman Schuettler, who then was chief of police," Mr. Ettelson said, "came to the mayor and asked: 'Don't you think I better stop this meeting?' 'No, sir!' the mayor replied, 'we have no right to stop it.' He then asked me for an opinion and the meeting was held.

"Ladies and gentlemen, Chicago was the only city in the land where the constitution of the United States was law whether it was war time or peace time."

The Rev. Mr. Williamson, concluding the meeting, declared that his purpose is to seek "coöperation from every organized group for law enforcement."

"Report to Me."

As the meeting closed Arthur Burrage Farwell, head of the Chicago Law and Order league, arose.

"Mr. Chairman," he said, addressing himself to the Rev. Mr. Williamson, "You and the mayor have both asked us all to report every breach of the law, every dive where moonshine is sold, and every neglect of duty by an officer. You say, 'Report to me!' Mayor Thompson says, 'Report to ME!' Now, as a point of information—"

"O," said the Rev. Mr. Williamson, interrupting, with a deprecatory wave of the hand, "although Mayor Thompson is the chief executive, I am his law enforcement officer, and I think he will agree that all reports had better be made to me."

LAWYER TO MOVE MRS. OBENCHAIN'S RELEASE TODAY

Los Angeles, Cal., March 2.—[Special.]—Attorneys for Mrs. Madelynn Connor Obenchain, on trial for the murder of J. Belton Kennedy, will appear before Judge Sidney N. Reeve tomorrow morning and demand her release, claiming that the prosecution has not made out a case against their client, and that it has not proved there was an conspiracy existing between her and Arthur C. Burch.

If the defense loses this point it will demand that the jury be instructed to disregard the testimony as to anything that happened when Madelynn was not present.

The jury will not be present, having been dismissed until Monday when the trial proper will be resumed.

CHAS. A. STEVENS & BROS.

Fashion's Footwear

"The Fontenella"

$8.50

The New Two Strap Slipper for Dress Wear

A design portraying the style interpretations for Spring wear. The Fontenella is available in patent leather and black satin. Made with medium toes and Spanish heels.

Stevens footwear at moderate prices reflects the distinctive style of shoes sold at higher prices. Our present collection of new footwear affords the smartest styles.

HOSIERY TO MATCH—MAIL ORDERS FILLED

MAIN FLOOR—WABASH SIDE

STOP & SHOP

Reg. U. S. Pat. Off.

Just Shop Here

for your week-end foods. Nearly everything you need is here in greater abundance. Better quality at prices lower than you have been in the habit of paying.

CAPONS—Extra fancy, average weight 8 to 12 pounds each, per lb. 59c

SMOKED FINNAN HADDIE—Finest quality, sold only in 3 to 4 lb. pieces, per lb. 19c

FILLET OF FINNAN HADDIE, in small fillet strips, per lb. 33c

BONELESS CODFISH, finest quality, packed in 1, 2 and 3 lb. boxes, per lb. 33c

SHRIMPS, direct shipments from the coast of Massachusetts, Boiled, per lb. 45c Fresh, per lb. 40c

OYSTERS, direct shipments received daily from Maryland, Selects, per qt. 88c Counts, per qt. 98c

TEGAR FRANKFURTERS, extra fine quality, large size and juicy, per lb. 29c

EXTRA FANCY MILWAUKEE SMOKED LIVER SAUSAGE, per lb. 39c

COTTAGE CHEESE, specially priced at, per lb. 23c

EXTRA FANCY WISCONSIN BRICK CHEESE, per lb. 27c

FANCY RIPE CAMEMBERT CHEESE, large size box, at. 43c

EXTRA FANCY IMPORTED ROQUEFORT CHEESE, per lb. $1.10

IMPORTED SWISS CHEESE, finest quality, per lb. 98c

IMPORTED SMOKED SARDINES, packed in pure olive oil, large tins—containing 10 to 12 fish, per tin. 24c

SARDELLEN AND ANCHOVIE PASTE, a direct importation from Europe, per tube 33c

FANCY WHITE CLOVER HONEY—1-lb. combs, at, each 29c

APETIT SILD, an imported fillet of anchovie, small wooden tubs, specially priced each 59c

A complete assortment of Cold Meats and Sausages, in any quantity, priced from 35c to $1.10 per lb.

EXTRA SPECIALS IN CANDY DEPT.

COLLEGE PRIZE ASSORTMENT, containing 1 lb. finest full cream caramels, 1 lb. freshly made assorted bon bons and 1 lb. of those mouth-melting French chocolates, put in a plain 3-lb. box, per box $1.00

BUTTER CREAM CHOCOLATES, made of fresh table butter, rich creamy centers, covered with a delicious "melty" chocolate coating, vanilla and chocolate flavors, packed in 2-lb. boxes, per box 69c

FULL CREAM CARAMELS, smooth, creamy, delicious and just as wholesome as the best ingredients handled by the most skilled artists in the candy craft can make them. Seven fascinating flavors. Per lb. 56c

BAKERY DEPARTMENT

CHERRY FILLED COFFEE CAKE—Large size, filled with cherries and iced with vanilla cream icing and topped with whole cherries. Special 30c

CRUMB ROLLS, individual delicious coffee cakes. Regular price, 10c each. Special, 4 for 25c

CARAMEL ROLLS, a cinnamon roll, filled with raisins and topped with delicious caramel fudge icing. Regular price, 50c. Special, per pan 40c

DEVIL'S FOOD CAKE, three delicious layers, filled and covered with a rich chocolate fudge icing. Regular price, $1.00. Special, each 80c

BLUEBERRY PIE, with all the old-fashioned goodness of those that mother used to make, crumbly crusts, filled to the overflowing with the most delicious blueberries. Regular price, 50c. Special, each 40c

WEDGEWOOD INN TEA—A perfectly balanced blend of high grade teas, packed by this store, delicate flavor, beautiful aroma. This blend comes nearest to pleasing everyone of any tea we know of. Try a package today. 1 lb. $1.25 ½ lb. 65c ¼ lb. 35c

FRUIT DEPARTMENT

FLORIDA GRAPEFRUIT—Thin skinned, heavy and full of juice, per dozen 98c

FAMILY CRATES INDIAN RIVER GRAPEFRUIT—Large, golden russet fruit, solid and very juicy, packed 16 to a handy family crate; per crate, $1.98

FLORIDA CELERY—Well bleached, tender; 6 stalks to the bunch; per bunch 36c

CALIFORNIA NAVEL ORANGES—Medium size, very sweet and juicy, 2 dozen, 83c; per dozen 43c

DAINTY LITTLE BASKETS OF FRUIT—An inexpensive remembrance. Every basket is attractively arranged with seasonable fruit. Special for Friday and Saturday, each $1.00

We also carry a complete line of Imported Fruits, including Nectarines, Hot House Belgium Grapes, Kelsey Plums, South African Peaches, South African Plums, Water Melons, Honey Dew Melons, Hot House Asparagus, Alligator Pears, Limes, Kumquats, Hot House Radishes, Bermuda Potatoes, Spanish Malaga Grapes, Fresh Strawberries and Fresh Mushrooms.

Tebbetts & Garland

16-18 N. Michigan Avenue Randolph 7000

Galli-Curci

Auditorium

March 5

Hear Galli-Curci at this recital. Then go to any dealer in Victor products and hear the Victor Records by Galli-Curci. You will instantly appreciate how truly the Victrola brings to you her personality and her art.

"HIS MASTER'S VOICE"

Victor Talking Machine Co.

Camden, New Jersey

EXPENSIVE ECONOMY!

Buying glasses "over the counter" like so much merchandise, is not alone expensive economy, but exceedingly dangerous.

Don't Make This Mistake

When the time comes that your eyes demand help, let one of our expert OCULISTS give them a thorough and careful examination and prescribe the proper glasses for them.

Glasses should be made to fit the eyes—not the other way 'round, as is too often the case. There is no charge for the examination where glasses are ordered. They will be fully guaranteed. We grind our own lenses.

Gold filled frames with lenses.....$5.00 to $ 8.00
Solid gold frames with lenses.....$8.00 to $14.00
Carter Special shell rim frames for one week—Frames only.....$2.50

CARTER OPTICAL COMPANY

120 South State Street CHICAGO

Entire 2nd Floor

Look for the "Whirling Lights"

Buy Your Low Shoes Now and Save Money

The Brogue

$5.85

One of our new, complete lines in the Semi-Annual Sale.

In both Shoes and Oxfords—black or dark tan.

Extraordinary values.

Others at

$4.85 $5.85 $6.85 $7.85 $8.85

Main Floor

THE HUB

Henry C. Lytton & Sons

State at Jackson—on the N. E. Corner

STATE BANK OF CHICAGO EST. 1879

A BUSINESS PRINCIPLE

BUSINESS demands that men in executive positions have training and experience. It would be poor judgment to place a man at the head of an important department because he displayed proficiency in other lines.

Managing estates is highly specialized work for which a Trust Company is best equipped. Naming this Bank—a Trust Company—as Executor and Trustee in your Will insures wise administration.

Ask for Booklet "Memoranda for Will-Making"

TRUST DEPARTMENT

STATE BANK OF CHICAGO

LA SALLE AND WASHINGTON STREETS

To Ambitious Men Who Sell Goods:

Does this opportunity appeal to you as THE job, instead of A job?

A direct connection with a legitimate, internationally established company, operating similarly to National Cash Register or Burroughs Adding Machine Company.

One hundred fifty agencies now operating with four hundred men. This organization, however, only half covering the United States; product used by almost every large concern in America. Guaranteed territory. Exclusive products needed by every store, office, wholesaler, manufacturer and bank; in fact, every person in business. Long line, selling from 35 cents to $1,200 per unit. Liberal advances on commissions. Very little traveling; live at home. Sold on a service basis—representing more than just an exchange of merchandise for dollars. Early and frequent promotion.

A sincere position with a sincere firm—for sincere men.

This position should appeal to successful men, preferably now employed—who have selling ability plus some executive ability, and who want to establish themselves in a permanent, growing, nationally known business, affording high earning power and early promotion for the worthy man.

We want men for territory surrounding the following points:

La Salle, Illinois; Burlington, Ottumwa, Fort Dodge, and Mason City, Iowa; Hastings and Grand Island, Nebraska; Grand Forks, N. Dakota.

Apply by mail at once, stating your qualifications; application regarded as confidential.

E. M. HAWES, 405 Tower Bldg., Chicago, Illinois

Tobey Semi-Annual Sale

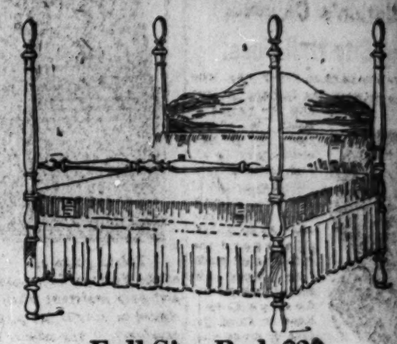

Full Size Bed, $29

Box Spring, Hair Mattress

Complete

$89

40-pound mattress of pure black horsehair. Both spring and mattress are from our own shop.

Twin bed with box spring and 30-pound mattress. $79 complete.

Full size mattress, $35. Twin size mattress, $26. Spring, $25.

China Cabinet

$67.50

This Old Italian combination walnut suite is marked very low.

Oblong Table, $74
Side Chair, 17
Arm Chair, 26
Sideboard, 78

25%—33⅓%—even 50% less than their former prices.

Our floors are full of such values. The pieces shown here are selected at random from hundreds.

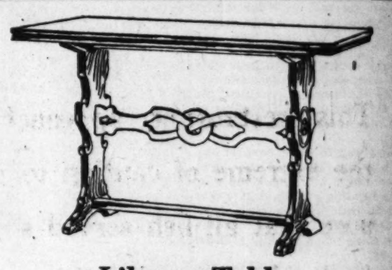

Library Table

$38

Reduced from $60

Polychromed library table designed after the Italian fashion.

Dresser

$89

Reduced from $150

This suite is designed in the Queen Anne style and is well made of combination mahogany.

$ 74 Bed, $53
104 Chiffonier, 74
104 Vanity Dresser, 74

Mohair Sofa

$150

Reduced from $225

Cane and combination mahogany sofa covered in mohair, Old English style. It can be had in other covers at proportionate prices. $115 chair or rocker, $77.

This sofa has three spring cushions, two pillows and bolster.

The Tobey Furniture Company

Chicago New York

Wabash and Washington

EDUCATION PAYS, PEDAGOGS RADIO TO ALL AMERICA

Meet Closes with Message to Nation's Children.

"Education pays in every way. The difference between the Indians in 1492 and the people of today is education. Go through elementary and high schools, and through college if you can. Think about what you want to do in life. Disregard the opinion that mediocre work in school has no influence later. Read more of the lives of great men who have accomplished great things.

W. O. THOMPSON.

"If you do a good job in your school work and in work when school days are over, you will be good citizens, and your country will be prosperous and safe."

This was the last note but one of the meeting of the department of superintendence of the National Education association, which ended yesterday, and was sounded by its retiring president, R. G. Jones of Cleveland. It was delivered by radio to the boys and girls of America from the office of the Westinghouse company, 111 West Washington street, at 6:30 o'clock.

Rap Milwaukee Board.

The second "note" was contained in resolutions of censure against the Milwaukee board of education, which was criticized as "narrow, penurious, and short-sighted" by the classroom section of the association in session at the Stratford hotel last night.

The censure was called forth because Miss Ethel Gardner of Milwaukee, president of the section, had been refused permission to leave her classes there to attend the convention.

Pedagogues Break Camp.

Educators, more than 10,000 of them, left Chicago for their homes last night. They expressed gratification at the welcome Chicago extended them, particularly for the recognition, by the press. Whether or not they will return here for the 1923 session was left in the hands of the executive committee.

"The main accomplishments of the meeting," Mr. Jones declared, "were the organization of educational interests into closer coördinatiaon; provision made for educational legislation, and for the condensing of the curricula of elementary and high schools."

J. H. Beveridge, superintendent of the schools of Omaha, Neb., was elected to head the department of superintendence for next year, succeeding Mr. Jones, F. H. Ballou, head of the schools of Washington, D. C., became first vice president, and Payson Smith, superintendent of Massachusetts schools, member of the executive committee. Ira B. Bush of Erie, Pa., was re-elected treasurer.

W. O. Thompson, president of Ohio State university, held that the most critical of all critics are to be found in the rank and file of educators. They welcome criticism of the public, he said.

"The public may reasonably expect teachers to eliminate the least desirable and to perpetuate the most effective principles and practices of education," Mr. Thompson said.

"The next progressive step in education will apply to teachers. The tendency has long been to put the entire responsibility of education on the student." He condemned the methods of preparing a high school student for college.

HIRED THIRTY YEARS

Thirty years ago C. H. Boyer, now head of the casualty department of the National Life Insurance company here, stopped dictating to his new and only assistant when he and she were married. But Mrs. Boyer continued to occupy her position as her husband's assistant, and yesterday 100 employes of the concern celebrated with them at the Hotel La Salle the thirtieth anniversary of their marriage and the thirtieth anniversary of their work in the office together with a banquet. Mr. Boyer's father and mother, both living and in good health, have been married 57 years.

DIES OF INJURIES.

Mrs. Christen O'Kersten, 64 years old, 810 Barry avenue, died yesterday of injuries suffered in a fall on the sidewalk.

Police Air Force Urged by Former U. S. Aviator

Jean K. Fogle, 3853 Lake Park avenue, former army aviator, yesterday asked Chief Fitzmorris for permission to organize a police air force. The cost of maintenance of an air force would be $15,000 a year, Fogle said. The chief said he would think the proposition over.

REDUCED FARES
IMPROVED SERVICE

NEW YORK

Buffalo
Binghamton
Scranton
Newark

A NEW TRAIN

LEAVE CHICAGO *10:30 a. m.*
ARRIVE NEW YORK *3:30 p. m.*
Night train leaves 11:25 p. m.
Arrives New York 7:15 a. m.

New Rate $30.70
(Old rate, including war tax, $35.25)
$2.00 *saved to New York—*
$1.50 *to other Eastern points*

NO EXCESS FARES

CITY TICKET OFFICE
144 South Clark Street
Telephone Harrison 4500

DEARBORN STATION
Telephone Harrison 9830

Wabash and Lackawanna

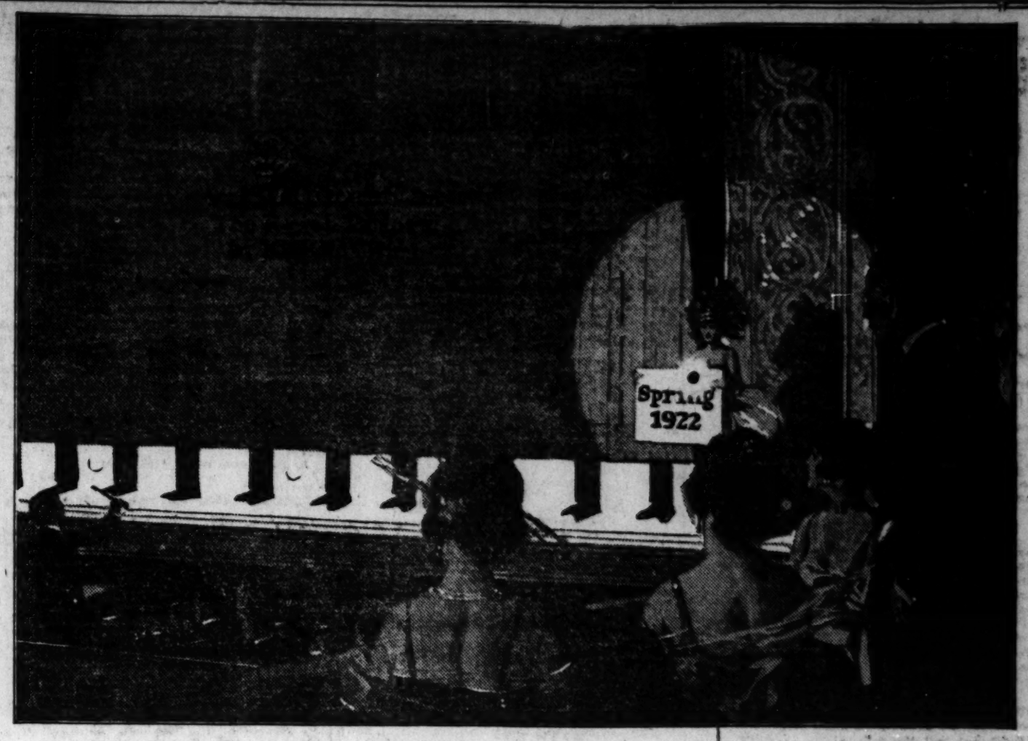

Tomorrow the curtain goes up!

On America's finest showing of custom-tailor fabrics and fashions for Spring, 1922

Spring 1922! A gala season for clothes buyers. Prices in the basement—quality on the roof! The best clothes values America has had in ten years—*at the lowest prices!*

Not since the golden days of McKinley and Roosevelt has there been such resplendent woolen quality; such lavish cloth variety; such exquisite perfection in worsted and woolen designing.

Homespuns and Cheviots, to make old Edinburgh envious. Tweeds, to bring the twinkle of admiration to Irish weavers' eyes. Serges, taut as silk, and fine as satin.

Spring, '22 **$30** *to order*

A richer, finer output of woolens and worsteds than American memory can recall.

And the cream of it all—from the leading custom-tailor mills of the world—is assembled here at this wholesale house—for your inspection tomorrow morning or afternoon.

T·R·T

There's many a thrill for your pocketbook in this Spring 1922 opening of ours.

The cost of looking your best has dropped amazingly. Good clothes are again on good terms with small prices. Once more, it has become truly *inexpensive* to dress expensively—to wear the finest in custom-tailored, pure worsted clothes.

Our particular pride and feature for Spring is our Royal Thirty ["30"]—the most wonderful suit or overcoat value that tailordom has ever known.

A custom tailored-to-order suit or overcoat at $30—equal in texture, in workmanship, in lining, in silk sewing—in every detail of material and construction—to "ready-made" clothes selling at $50 and $60.

Until you've actually seen one of these suits, as displayed at our Spring Opening, you simply can't believe that such value is possible.

T·R·T

Equally big values are offered, too, in our finer grade lines—our $36, $42 and $48 groups—giving the most fastidious buyer the finest made-to-order suit or overcoat produce-able, at less than half the local tailors' prices.

For remember the economic secret of Royal Value-giving. We're a great wholesale manufacturing house, producing clothes for retail dealers in 10,000 cities and towns. In those few "key cities," where we act as our own retailers, we can afford to sell at practically producers' prices.

We can't make clothes for all the men in this town, so we'll just make the best of clothes for the best of them—delivering direct from our tailor shops—at prices utterly baffling to any retail store!

It is none too early to order your Spring suit and your Spring topcoat. Come in and make your selection today.

Spring, '22 **$30** *to order*

THE ROYAL "30"
1500 combinations in fashions and fabrics for your selection. All pure wool. $30
Suit or O'coat to Your Order

THE ROYAL "36"
Superfine Worsteds, woven from Australian and South American wool—our own designs in all the popular shades and tones. $36
Suit or O'coat to Your Order

THE ROYAL "42"
A showing of rich business suitings and overcoatings, Tweeds, Cheviots, Twill Flannels, Venetians, Serges, Thibets. $42
Suit or O'coat to Your Order

THE ROYAL "48"
The last word in woolen and worsted quality, at the least word in price; elegance without extravagance. $48
Suit or O'coat to Your Order

ORDER TODAY—READY IN ONE WEEK FROM TODAY
SATISFACTION GUARANTEED OR MONEY BACK

At Manufacturing Plant, from 8:30 to 5:15 Daily, Including Saturday

731 South Wells Street—*Corner Polk*

ONE BLOCK SOUTH OF HARRISON STREET DEPOT

THE ROYAL TAILORS

STORES IN PRINCIPAL LARGE CITIES · DEALERS IN 10,000 TOWNS

Tested by fire

THE Art Metal Safe is the only safe backed by a twenty year guarantee. It also bears the Underwriters' Laboratories Label as your assurance of fire protection for valuable records.

Phone or write for prices and full information on the best safe for your business.

Size 41¼" x 81⅛" x 28½"

Also other sizes

Art Metal

World's largest makers of steel office equipment
434 South Wabash Avenue, Third Floor
Phone Harrison 7087

HOME OFFICE AND FACTORIES, JAMESTOWN, N. Y.

Henrici's

for Fish

This restaurant approaches the extreme of caution to insure that all fish served shall be in the finest possible condition.

Variety in fish is sacrificed in the interest of quality. And any fresh fish not served on the day of purchase is regarded as unworthy of a place in another Henrici menu. This for your absolute protection.

Why not the Grill for a fish luncheon today?

HENRICI'S

Established 1868

W. M. COLLINS, *President*

67 West Randolph St.

Between Dearborn and Clark Sts.

Open from 7 A. M. to Midnight, Sundays Included

No orchestral din

Mandel Brothers

Corset section, fifth floor

Stout figures assume an appearance of slenderness when

Stylish Stout *Sveltline System* Corsets

lend their aid, for these shapely corsets mold the figure to lines of grace.

Models for all stout figure types

—in all sizes from 24 to 44.

Your model is among them. Let our corsetieres assist you in choosing it, and fit it properly.

$9 to $15

Stylish Stout corsets are as excellent in material and construction as they are admirable in designing.

Fifth floor

Chicago Tribune.
THE WORLD'S GREATEST NEWSPAPER

FOUNDED JUNE 10, 1847

ENTERED AS SECOND CLASS MATTER, JUNE 3, 1903, AT THE POSTOFFICE AT CHICAGO, ILL., UNDER ACT OF MARCH 3, 1879.

All unsolicited articles, manuscripts, letters and pictures sent to The Tribune are sent at the owner's risk, and The Tribune Company expressly repudiates any liability or responsibility for their safe custody or return.

FRIDAY, MARCH 3, 1922.

"Our Country! In her intercourse with foreign nations may she always be in the right; but our country, right or wrong."
—Stephen Decatur.

THE TRIBUNE'S PLATFORM FOR CHICAGO

1—Build the Subway Now.

CONGRESS AND THE NAVY.

It is said in the navy department that if congress accepts the navy fuel appropriation voted out by the house appropriations committee the ships must be tied up to their docks. The committee granted a deficiency item of $6,200,000 for fuel, about one-half of the estimate of the navy.

Chairman Madden of the house committee said that the navy was asking as large an appropriation now for oil as it did during the war, when the cost of oil was higher. It is not believable that congress would put the ships of the navy virtually out of commission. The committee probably is trying to bluff the navy department. But the attitude of the representatives in the lower house towards the navy in every fashion is prejudiced, dangerous, and unintelligent.

The politicians have seen statesmen reach an agreement in the interest of peace to stop the building of ships and to destroy some in the process of building. They have taken it for granted that now the navy is fair game for destructive politics. They will make the naval agreement dangerous instead of beneficial to the country if they proceed with their program. In effect they are taking the American navy out of the position assigned to it in equality with the British and are reducing it to rank with the minor powers by making it impossible for the ships to be kept in commission.

MR. BRYAN DID NOT COME OUT OF A TREE.

Educators at the conference of the National Education association gave some time to expressing exasperation at W. J. Bryan and his latest enthusiasm. They believe it is he who is responsible for the tendency in southern states to pass laws forbidding the teaching of modern conclusions in biology and astronomy.

Mr. Bryan is a man of vivid enthusiasm and he is now protesting in the name of a dignified humanity against assigning it to any such origin as scientists do. He refuses to have anything to do with what he calls Darwinism except to fight it. In nature it is worse to him than what he used to call bossism and fight in politics.

He is so fervid that he always gains followers, and the Kentucky legislature now has a bill prohibiting modern teachings of evolution. Other states south are threatened with his crusade and the educators would like to spank him. Whenever Mr. Bryan finds that he does not like a thing it is his habit to deny that it can exist, unless it happens in the field of practical politics. There he has knowledge.

He may be dismayed to discover that in Zion City, Ill., Overseer Voliva would regard him as a dangerous revolutionary. He probably believes that the earth is round, and Voliva knows it is flat.

PROHIBITION IN YAP.

Some senators are uneasy in contemplating the one-fifth interest of the United States in Yap and other mandated islands of the south seas, and even more uneasy in attempts to do the one-fifth of the legislating for them. It is the desire of the Japanese administration over these mandates that the natives of the islands shall not drink intoxicating liquor. That causes the first trouble.

The Japanese are indeed a great little people. They have no desire to prohibit their own use of intoxicants but they do not mind making weaker peoples behave. They say that they themselves are strong enough in character and decision to have intoxicants available for such Japanese citizens as want them, but other peoples are not so strong. They have not sufficient character. The amiable islanders are weak in this respect. If they get liquors they make fools of themselves and, even if there are no worse evils consequent upon it, you can't get a day's work out of them.

It is in accordance with this Japanese idea that the United States senate is extending, in a fashion, the American Volstead principles to its fifth interest in these natives, but the Japanese cover only the native population with the protection of prohibition and the American senators are almost hopelessly confused.

The American congress has decided for the American people what the Japanese have decided for the Yaplanders and Micronesians. Japan will be astonished to learn that the senate, in prohibiting the natives, exempts Americans in Yap although they are not exempted at home.

We do not know what caused this assertion of national pride in the senate. Even dry senators refused to vote that islanders and Americans should be put in the same class. Japanese administrators in Yap and other mandated islands would take their duty very earnestly if they were given the enforcement of the Volstead act over Americans. The senate might find that it had passed a law which stuck.

LONDON—AND CHICAGO—BEAUTIFUL.

Miss Alice Young of Mishawaka, Ind., has won the 10 guinea prize offered by the Pall Mall Gazette for the best suggestions on how to make London "the magnet of the world." It takes an American to tell them how to do it. We will wait with interest to see if the British can do it, when told. Chicago can't.

We believed, when we read the dispatch, that Miss Young had obtained her ideas in Chicago, the suggestions for London fitted us so perfectly. We were disappointed to learn that she had seen London before she spoke. However, her program applies so well to Chicago that several planks are worth citing. For instance, she advocated:

"Brighter, cleaner stations with good warm waiting rooms and good restaurants. First impressions count.

"Electrify all railways within twenty miles of the city, eliminating the present smoke and noise, allowing stations to be kept clean.

"Central heating on American principle, or gas fire, or smokeless fuel, or coke. Cut out unsightly chimneys and present smoke.

"Eliminate refuse on streets in all parts of the city."

So much for the physical side of the program. The other features have already been generally adopted in America.

But the physical is the essential side of a city beautiful plan. And no one will deny that every suggestion made by Miss Young for London would apply equally well to Chicago. At last we have a common interest with London. We obtain for nothing except cable tolls the full benefit of the Pall Mall Gazette's 10 guinea prize. If London is able to put the program into effect we will be indebted to its example for 10,000 times 10 guineas.

We have known for many years exactly what Miss Young has put so clearly before the Londoners. And for many years we have done virtually nothing to make use of our knowledge. She at least has cashed it in for 10 guineas. Both Chicago and London would profit by many hundred thousand times that amount if they would act on the good advice.

SMALL, VICTIM OF INGRATITUDE.

Gov. Small, beginning a campaign for legislators favorable to him, says, as usual, that he is pursued by a pack of profiteers, traction barons, unscrupulous newspapers, gamblers, wealthy stock brokers, and other wolves who are determined to destroy him. There is nothing in the state record to show that Mr. Small ever was unkind to any of these wolfish elements of society and if they are pursuing him it is most uncalled for. Particularly, we think, it is shameful of the traction barons. What, Mr. Small might call down from his tree limb, did he ever do to them? Did he take their 8 and 10 cent fares away from them?

If Mr. Small wants to ask these questions we must answer firmly that he did not. If the street car users of Chicago had chased him up a tree we might think that the pursuit was not without its provocation.

PROFIT FOR THE BUILDING TRADES.

The protest of Chicago building trades union members to the reduction in wage per hour and the elimination of restrictive working rules under the Landis decision is answered most effectively by figures just issued from the office of Building Commissioner Bostrom. These figures for February show an increase of 58 per cent in apartment building permits over January. The total of 634 permits issued last month for apartments, residences, industrial and miscellaneous buildings was more than twice the number issued in February a year ago.

There could hardly be better evidence of the practical value of the Landis decision, both for the public and for the trades men whose wages were reduced by it. Of course the Landis decision is not entirely responsible, but it helped. Assuming, for the sake of the discussion, that the total reduction of the workers' pay is 20 per cent, the increased amount of building under the award means that workers in the building trades here are earning a total of 60 per cent more than they earned in the same period a year ago. In other words, it might be figured roughly that if 30,000 men were earning $7,500,000 in March a year ago, 60,000 men will be able to earn $12,000,000 this March.

Certainly that is not only good for the community but good for the building trades workers as a whole. In the first place, it promises to reduce rents by making more homes available, thus making not only the trades union man's money go further but doing the same thing for every other worker. In the second place, it increases the purchasing power of the building trades men by some $4,500,000, thus helping to improve demand and start wheels to turning in all other industries. It means more work, and more work is the solution of most of our economic difficulties.

Workers can afford to take a cut in daily pay if it means an increase in annual pay through an increase in jobs available. The building situation offers a striking example of how this may work out. The same thing will apply to the miners and probably to the railroad men and other great labor organizations.

AMERICA IN THE CONCLAVE.

According to a Rome dispatch the pope, receiving Cardinal O'Connell of Boston, said that the United States was too important to be ignored in calling a conclave and that there would be no further racing of American cardinals across the ocean in efforts to reach Rome in time. He said that he would see to it that what happened at the last conclave, the occasion of his election, would not happen again.

If that is an authentic report it means that hereafter in the elections of popes American cardinals will be present to vote and will not be at sea or on railroad trains. It will be an act of justice to the far away cardinals who make the effort and fail unless they are peculiarly favored by conditions, and to the Catholic church in America.

Editorial of the Day

PEORIA AND PROHIBITION.

[Davenport Democrat.]

You can prove anything by figures—and if you want them hard enough you can always get the figures you want.

Recently Bishop Nicholson of the Methodist church, high in Illinois anti-saloon circles, referred to Peoria as illustrating the success and beneficence of prohibition, and said, giving the Peoria Chamber of Commerce as his authority, that bank clearings there had grown $15,000,000 in each of the two years since the drought began, and that all the buildings once used as distilleries had been diverted to other purposes and were employing many more men than they did in wet days.

Some one who grew curious about these figures investigated. He found that one Willis Evans, secretary of the local Association of Commerce, in answering an inquiry from somebody in Australia really had said even more than the bishop had credited to the Chamber of Commerce concerning the beneficial effects of prohibition there, as to both bank clearings and distilleries, and that his letter had somehow got back to the United States and become valued ammunition for the Anti-Saloon league. As a matter of fact, however, according to another source of information, the Peoria bank clearances in 1921 were $57,000,000 less than in 1919, while of the five distilleries in Peoria not one had been used at all in 1921 or is employing anybody now, though of the two distilleries in the neighboring town of Pekin one is in operation and the other has been turned into a yeast factory.

When Mr. Evans was asked why he had written what he did he said that as secretary of the Association of Commerce it was his business to "boost" Peoria, and naturally when he received the letter from Australia he painted a picture as rosy as he could.

A LINE O' TYPE OR TWO

How to the Line, let the quips fall where they may.

AND JOHNSON, CALLED HELL ROARIN' HI.

The Republican senators said the Yap pact
They would hurriedly ratify;
Fifty-four voted "For;" "Against," Borah and France,
And Johnson, called Hell Roarin' Hi.

We were not surprised, 'tis always like that,
No matter what question comes by;
It must fight for its life 'gainst Borah and France,
And Johnson, called Hell Roarin' Hi.

If the senate should vote, that two and two more
Made four, only four every try;
These three would shout "nay," Messrs. Borah and France,
And Johnson, called Hell Roarin' Hi.

Suppose for discussion the question arose,
That spanning o'erhead was the sky;
They'd amend to read "earth," would Borah and France,
And Johnson, called Hell Roarin' Hi.

If for some reason they had to indorse
The Decalogue, all would vote aye;
What! All? Well, yes all, except Borah and France,
And Johnson, called Hell Roarin' Hi.

If a senate bill read "Be it therefore resolved,
That the Truth is the Truth, not a Lie";
They'd swear Freedom trembled, would Borah and France,
And Johnson, called Hell Roarin' Hi.

And suppose that a law could guarantee us
A place in the Sweet Bye and Bye;
They'd yell "Foreign Entanglement," would Borah and French,
And Johnson, called Hell Roarin' Hi.

STOP, STOP, YOU ARE BREAKING OUR HEART!

R. H. L.: On the bulletin board at the Chicago Beach hotel appears this notice:

Charity Bridge Party
for benefit of
Destitute family's at Chicago Beach Hotel.
B. S. P.

P. S.: Some are down to their last million. B.

HOW SHARPER THAN A SERPENT'S TOOTH IT IS TO HAVE A THANKLESS CHILD.

MICHIGAN CITY, INDIANA

R. H. L., Refering to the signature in Line "G" Type of Sunday last. In my old age I will be compelled to make a confession to the effect that it is supposed to be the signature of my son, Carter H. Manny.

After all the time and money I have spent on his education, to copy the registration of a cockroach in a third class hotel after having fallen into the inkwell, strikes me as a poor return to my parental labors.

Yours truly,
Carter H. Manny

WHM/RL

THE NEXT GREAT COURT TRIAL.

(From yesterday's Trib.)

Fort Worth, Tex.—King George of England has filed a suit here against President Harding for the alleged nondelivery of sixty-four cases of corned beef during the war.

In the Courtroom.

Mr. Clerk, call the complainant to the stand.
Counsel: "Tell the jury your name."
Witness: "George Windsor."
Counsel: "Alias Wetten?"
Witness: "Formerly Wetten."
Counsel: "What is your business?"
Witness: "King of England, Ire—"
Counsel: "Ah! careful! remember you are under oath."
Witness: "King of Ireland—to a certain extent and Emperor of Ind—
Counsel: "Ah! ah! careful, be-e careful!"
Witness: "And Emperor of India."
Counsel: "The last you knew?"
Witness: "The last I knew."
Counsel: "Now, George, just tell what you remember about this corned beef in your own words."
Witness: "I never had a chance to remember it. I never saw it."
Counsel: "That's all. Step down. Call the defendant, Warren Gamaliel."
Counsel: "Warren Gamaliel, you are charged by the state's witness with having made way with this corned beef. Is this true?"
Warren Gamaliel. "No, sir, the corned beef was just a good, true friend. I was sitting on the platform at the station after saying good-by to the corned beef before it started for England. I was eating peanuts and reading the Police Gazette. I heard a shot, but supposed it was Uncle Joe Cannon. I went back to the White House and said to Mr. Hughes, 'The corned beef is dead. I saw it. Oh, did you ever see an expression like this on my face before,' and he said, 'Hold it, hold it, until I can get Will Hayes to come here with his movie camera.'"

(The court adjourned for the day.)

FATHER TAKES LITTLE TOMMY TO THE COUNTRY.

"What is that beast out in the field?"
"Why that's a cow that milk doth yield."
"And what is that beside each ear?"
"Why that's a horn, my Tommy dear."
"And when will moo-cow blow its horn?"
"The cow to blow its horn doth scorn.
As you grow old, you'll learn to know
That beasts about themselves don't blow.
Though trumpets ne'er man's head adorn,
'Tis he that always blows his horn."
E. S. McC. Æsop.

THEY'LL BE JOY RIDING IN THE HEARSE NEXT.

[From Lake County Star, Crown Point, Ind.]

Herman Joern, chief of the Crown Point fire department, is protesting against the practice of persons not members of the fire department, boarding the fire engine while on its way to a blaze. Outside of the fact that it is nearly impossible for the regular members of the department to find a place on the engine, there is the greatest danger in the world for these rank outsiders to be seriously crippled or injured, and the chief lets it be known in no uncertain terms that the practice must be discontinued.

ANOTHER captor of Jeff Davis is dead. Jawn Kelley, who has kept count for thirty-five years, said that Jefferson must have been taken by the Army of the Potomac, the Army of the Tennessee, the British army, the French army, the Salvation Army, and the Army of the Unemployed.
R. H. L.

How to Keep Well. By Dr. W. A. Evans.

Questions pertinent to hygiene, sanitation, and prevention of disease, of matters of general interest, will be answered in this column. Where space will not permit, or the subject is not suitable, letters will be personally answered subject to proper limitations, and where a stamped, addressed envelope is inclosed. Dr. Evans will not make diagnosis or prescribe for individual disease. Requests for such service cannot be answered.

[Copyright: 1922: By Dr. W. A. Evans.]

NOW THE TROUBLE BEGINS.

THE mollycoddle is in for lots of trouble between March 1 and May day. There will be slushy days in which his feet will stand in melting snow until they are cold and wet. There will be rainy days with the same end results (word used with both meanings).

There will be hot bedrooms sandwiched between excursions into zero out of doors.

There will be hot days with lots of sweat, and cold ones with lots of goose flesh. In fact, thirty minutes may bridge the chasm between goose flesh and sweaty relaxation.

And all the while, behind every bush, lurk the germs of coryza, common colds, influenza, bronchitis, pneumonia, and pleurisy.

The fellow who has educated his vasomotor apparatus by what is known as the hardening process—an outdoor university, a degree from which is worth having—will pass through these experiences without discomfort and with but little hazard.

But the poor mollycoddle is worse off than an illiterate man at a Bennett debate on Homer's "Odyssey."

For five years or more laboratory workers have been proving that when you chill the skin you chill the internal organs as well.

MacLeod and Taylor apply heat of 25 degrees above blood heat to the skin of the thigh and, almost at once, the temperature of the muscles nearby jump up. They take off the heat and apply an ice bag and down, away below normal, goes the temperature.

They claim that heat or cold, locally applied, affects the temperature of tissues some distance away.

And now they carry the demonstration a step further.

By applying hot or cold locally, they can raise or lower the temperature of the kidney. The effect such application has on the temperature of the liver is still more evident. And, finally, the brain is more affected than is either of the other organs.

No fellow is so thick skulled but that his brain can be heated or chilled.

A St. Louis group of scientists proved that chilling the surface lowered the temperature of the inside of the nose and throat and upper bronchial tubes.

Of course, with diathermy the whole body, as well as a local area, can be treated internally—but somebody says "that's different." Maybe it is, but every few years somebody discovers that something gets through the skin which a few years before was thought to stop at the surface.

But this is laboratory stuff!

Give us something practical!

This laboratory stuff is practical.

Here's what it means. In the winter-spring season, keep your feet very dry and warm and avoid being chilled if you would escape coryza, bronchitis, and pneumonia, unless you are hardened.

WEIGHT OF THE BRAIN.

A. G. H. writes: "Quite a controversy has arisen amongst myself and a number of friends as to the average weight of a man's brain.

"If you will publish the minimum and maximum weights on record, I'm sure it will be appreciated, not only by myself, but by the general public as well."

REPLY.

The weight of the brain of an adult varies somewhere between 43 and 48 ounces. That of a woman is usually about four ounces less than that of man, but for each 100 pounds of weight woman generally has a fraction of an ounce more brain.

The weight of the brain is greatest in age period 25 to 35. There is considerable decrease in weight in advanced age.

The weight of the brain, in proportion to the total weight of the body, is as one to six at birth. Never thereafter is the individual so brainy, the proportion declining to reach one to fourteen at 10 years of age, one to thirty at 20, and thereafter one to thirty-six.

I do not know what are the maximum and minimum weights.

The encyclopedia says that Cuvier's brain weighed 64½ ounces. This is the largest given. The brains of several idiots weighed more than 60 ounces.

The smallest brain compatible with normal intellectual life is given at 32 ounces. Idiots have been known to have brains weighing as little as 8 ounces.

HOW TO FEED BABIES.

Mrs. F. C. M. writes: "My doctor recommended the pamphlet which you have at your command on the feeding of infants.

"Can you send me one or tell me where I can procure one; also, what the charge is?"

REPLY.

Since you live in Minnesota, I judge you mean the one on "Right Food for the Growing Child," by the woman's community council of Minneapolis. Nine cents sent here brings it postpaid.

State and local boards of health furnish such pamphlets free to those who apply.

The children's bureau, department of labor, Washington, D. C., supplies, on request, "Prenatal Care, Infant Care, and Child Care."

PROUD! WELL, BA-THER!

N. Writes: "My wife should weigh 105 pounds. That is the weight which is given as normal for her age and height.

"She fattened until she weighed 127½. On July 23 she commenced dieting.

"She ate no sugar, candy, cream, white bread, pastry, butter, pork, or other fat making foods.

"Her weights during the period of reducing were:

July 23	127.5	Sept. 17	111
July 30	126	Sept. 24	109
Aug. 6	123.8	Oct. 1	108.5
Aug. 13	123	Oct. 8	107
Aug. 20	120.5	Oct. 15	106.5
Aug. 27	119	Oct. 22	106
Sept. 3	117	Oct. 29	105.3
Sept. 10	114.5	Nov. 5	105

"Any one can reduce who has the determination to stick to the proper diet."

FRIEND OF THE PEOPLE

Letters to this department must be signed with names and addresses of the writers.

Chicago, Feb. 26.—[To the Legal Friend of the People.]—I recently purchased a business, paying part cash, balance in six monthly notes. My bill of sale places these notes as a chattel mortgage on the business, and in default of payment, or any part thereof, this mortgage can be foreclosed. The bill of sale specifically states that at the time of transfer the business was free from debt. Since that time bills amounting to over half of the amount still due have been presented for payment, including telephone and light bills and bills from every company with which he dealt with. This has ruined the credit and good will which I purchased, and it will be necessary to change the telephone number and name of the company if I remain in business. Do I have to meet these notes when due, or wait for him to show cause why I should pay them?

Does this failure on his part make this agreement of sale null and void, and could I get a clear title to this business in the event of my wanting to sell it?
C. H. G.

We could advise to better advantage if the wording of the documents were before us.

You seem to have sufficient ground of defense so that we advise you not to pay without submitting all the facts to an attorney. If the notes bear the usual recital that they are secured by chattel mortgage they would be subject to your defense even in the hands of a holder in due course.
TRIBUNE LAW DEPARTMENT.

NEW SIGNS.

Chicago, Feb. 25.—[Friend of the People.]—The streets crossing Archer avenue from Central avenue west to 72d have street signs put there by the real estate people when they subdivided the land some years ago. The city renamed the streets some time ago. Why don't they put up new signs?
K. R.

Street signs were erected at the following locations: Archer avenue at the intersections of Central avenue, Parkside avenue, Major avenue, Massasoit avenue, and Linder avenue.
EDWARD J. GLACKIN,
Secretary Board of Local Improvements.

ADOPTION PAPERS.

Chicago, Feb. 26.—[To the Legal Friend of the People.]—I am the mother of a 10 year old boy and have been married the second time. My husband wants to take out adoption papers for him. Could you tell me how much it would cost for them?
A. B. Y.

Apply to the clerk of the County court for assistance.
TRIBUNE LAW DEPARTMENT.

A RASH PROMISE.

Chicago, Feb. 26.—[To the Legal Friend of the People.]—Can I get my money from a corporation incorporated in Delaware where the vice president of the company promised me before I bought the stock that the company would repurchase my stock after two years? Now that I demand my money the company does not answer me.
S. C.

The promise is probably worthless. If you wish to pursue the matter, employ an attorney.
TRIBUNE LAW DEPARTMENT.

EMPLOYMENT AGENCIES.

Chicago, Feb. 25.—[To the Legal Friend of the People.]—Does the state of Illinois require an employment agency to be licensed and bonded? Where can I get information about this business, the procuring of the necessary licenses, the cost, etc.?
G. C. W.

Take up the matter with the state inspector of private employment agencies, Transportation building, Chicago.

MEMORY TESTS *Can You Answer These?*

Answers to these questions will be published tomorrow.

1. What is the difference in temperature between north and south of the equator?
2. What is the length of the little axis (diameter through the poles)?
3. By what fighter was Tommy Ryan beaten in a famous catchweight match, when, where, and number of rounds.
4. In mythology who was the first woman and what fault did she commit?
5. Who was the first American novelist whose works were translated into foreign languages?
6. What and where is the aurora borealis? The aurora australis? What is the aurora polaris?
7. Where is Sze Chuan?
8. From what is the following quotation taken:
"In us true growth, in her a Jonah's gourd,
Up in one night and due to sudden sun."
9. Who is president of Peru?
10. Who had Mary Queen of Scots beheaded?

Answers to Yesterday's Questions.

1. What is the origin of the letter W? Printers recognizing a sound not yet caught in the alphabet in pronouncing certain words began using two "V Vs" in the sixteenth century. Previously "hu" was common—namely "huen" for when, etc.
2. What is the chemical name of borax? Sodium tetraborate.
3. What middleweight fighter became the recognized middleweight champion in 1908 and whom did he defeat, when where, and number of rounds? Stanley Ketchel, who defeated Jack (Twin) Sullivan, San Francisco, Feb. 22, 1908, twenty rounds, knockout.
4. What celebrated philosopher, whose writings caused the women of the French nobility to make a fad of personally caring for their children, sent his own children as soon as born to a foundling asylum? Jean Jacques Rousseau.
5. When did congress first pass an act to obtain revenue from the making of spirituous liquors? In January, 1791, a light tax was levied; it caused great discontent.
6. What is the area of a township? How many acres are there in a square mile? Thirty-six square miles. Six hundred and forty acres.
7. From what was the following quotation taken:
"How he who lone in Patmos banished,
Saw in the sun a mighty angel stand"?
"The Cotter's Saturday Night," by Burns.
8. When and by whom was Illinois discovered? Illinois was discovered by Joliet and Marquette, two French explorers, in 1673. In 1763 it was ceded to England and in 1783 it became a part of the United States.
9. What is the significance of the thirteen buttons on a sailor's trousers? These represent the thirteen original states.
10. How many troy grains make an avoirdupois pound? 7,000.

GIVING IT A FRESH COAT

VOICE OF THE PEOPLE

Writers should confine themselves to 200 or 300 words. Give full names and addresses. No manuscripts can be returned. Address Voice of the People, The Tribune.

RESPONSIBILITY FOR THE WAR.

Chicago, Feb. 23.—In the Feb. 22, 1922, issue of THE TRIBUNE a news item says that Philipp Scheidemann, former German chancellor, admits the exclusive German responsibility for the war. This man was the leader of the majority Socialist party in Germany—a party which always supported the government during the war. This is of interest to the citizens of the United States of America for the reason that the Socialist party in America has always contended that it was a capitalist war. For over twenty years I voted the Socialist ticket in this country, but like many more Americans I came to the same conclusion, in 1917, that Herr Scheidemann reached in 1922. The Socialist party in America today is just a Hohenzollern debating society and no longer appeals to the voter of American birth.
J. J. HUGHES.

TRAFFIC SUGGESTION.

Chicago, Feb. 27.—The congestion at the corner of State and Madison streets could be greatly relieved if vehicles were not allowed to turn the corner.

As it is now, the whistle blows, pedestrians and vehicles start in an east-west direction, everything is moving nicely, when some machine turns on to State. At once the crowd is divided and bunched, and movement ceases not only for pedestrians but for vehicles. The same situation arises when north-south movement is cut into.

It would not work any hardship to have all machines turn on to State, or Madison, at some other corner and reserve the most congested point in the city for straight line movement only.
V. V. BALLARD.

A JOB FOR THE "NEW MAYOR."

Chicago, Ill., Feb. 24.—Maybe the "new mayor" could enlighten a few of us unemployed ex-service men who took the junior clerical examination Oct. 29, 1921, why the eligible list has never been published. Are there too many sixty day "vote getters" holding the jobs now, or has the civil service commission been abolished?
JOHN T. BIRNS.

A CHALLENGE TO MR. BADGEROW.

Chicago, Feb. 28.—In last Sunday's issue of the W. G. N. there appeared in the column of "The Voice of the People" an article signed by one H. G. Badgerow, in which he makes the broad statement that a majority of the ex-service men do not desire adjusted compensation. This person says he is a Legionnaire and that his post voted unanimously against the bonus (as he calls it).

I challenge this statement and ask Badgerow to give the name of the post that so voted. If he is a member of the Legion, which I doubt, my advice to him is to get out and visit the other posts in the city and learn what is going on.

Badgerow sounds to me like a hireling of the Chamber of Commerce or the manufacturers' association.
R. L. NELSON,
A. E. F. Veteran.

A DRY WORKER.

Chicago, Feb. 28.—In a recent issue of THE TRIBUNE I see that the A. F. of L. officials are going to make wine and beer the foremost political issue. That is fine, and as an ex-member of that august bonehead organization I can see better times for the workers.

Instead of having sober, steady workmen and also less absenteeism on Monday we will have the old time drunken, bestial class again.

As it is now I often hear workingmen talk of these things: Art, literature, drama, lectures, trade schools, open forums, etc.

By all means, do not let us advance morally, physically, or financially, to let Sammie Gompers et al. lead us back to where we once stood.
ROBERT WILLIAM COUTRAS.

"SPOOF" MARGOT.

Chicago, Feb. 27.—Why not "spoof" Mrs. Asquith, instead of publishing her insults to American women?

As an American woman who has been in England, I failed to see one beautiful woman there. All were angular shaped and angular faced. I went over prepared for beauty and found a drab bunch of badly dressed women, with pasty, gray looking skin. They probably have some good complexions in remote country districts, but London—ouch! As to ankles—well, you know you have to ask for American shaped stockings for women in the shops in England, otherwise they trot out a long slab of a stocking, about the shape that Freckles Barry or a boy would wear. Apparently they have a shin bone only, instead of a leg. Shame on you American newspaper men who helped this "lady" of "breeding and culture" (?) to deride your women.
A. E. M.

BLAMING THE TEACHER.

South Haven, Mich., Feb. 25.—I have reference to your issue of Feb. 25, 1922, page 7, column 1—headline: "Blame Teacher for Pupils' Bad Language Habits."

I have gone through this article carefully and notice what Prof. R. L. Lyman and others have to say in regard to educational conditions. I am sure that they have made no overstatements, and it would seem that one serious matter was entirely overlooked—that is, the amount and character of work required of the pupil in preparing work for recitation.

I have visited schools for the purpose of investigating the cause of the destitute condition, from an educational standpoint, found in the ordinary high school graduate. I find that about 75 per cent of the time allotted to preparation is wasted and that the remaining 25 per cent is employed in a careless and indifferent way. The average teacher is not exacting, but performs the dual functions of conducting a recitation and reciting at the same time, while the pupil plays the part of an indolent spectator.
W. G. BERRY.

KILL THE BANDITS.

Chicago, Feb. 27.—I was glad to note in Sunday's paper that a Mr. Haines successfully repulsed a holdup man who attacked him, having prepared himself for just such an emergency.

Although Mr. Haines saved his employer's cash and ended the operations of one holdup man, he violated the law by having a gun on his person! The highwayman was, no doubt, much surprised to meet with such emphatic resistance, in view of the fact that the law requires law abiding citizens to go unarmed, so as to be easy prey for criminals.

It is a safe bet that there would be much less crime if it was legal for people to prepare themselves for such emergencies.
C. E.

AS AN IMITATION OF HOUDINI, IT'S AWFUL

[From the Brooklyn Daily Eagle.]

CARSON PIRIE SCOTT AND COMPANY

The First Sailor Hats

Smartly Combine Straw and Silk Crepe

The softening effect of this combination gives a new charm to the sometimes trying severity of sailor hats. And here is a group especially assembled to carry out every favored color scheme of spring.

There are embroidered crowns, draped crowns, and crowns banded with Georgette crepe. Rhinestone ornaments and beading are noted. All the lovely bright spring colors as well as navy blue, black and brown are included. An unusually varied and interesting group.

$12.50 and $15

Fifth Floor, South.

Girls' Wool Crepe Frocks, $15

A Charming "Two Color" Style

Color cleverly handled always appeals to youth. Especially so in a style as new and smart as this in the frocks featured.

Hand-embroidered Motifs
Worked in Woolen Threads
Furnish the Contrasting Note

The material, a soft wool crepe, is good-looking, and very practical. In tan with Colonial blue or henna with navy blue, tan with brown. Sizes 8 to 14 years. Sketched left.

Wool Jersey Suits for Girls, $15

The best sort of utility suits are these of wool jersey. And girls like the "sports" air of their jaunty lines.

One Style Has Pleats After the Norfolk Fashion, The Other with Inverted Pleats at the Back.

They may be had in the much-wanted mixtures. The jersey is just the right weight for spring. The tailoring is excellent. In sizes for girls of 12 to 16 years. Sketched at the right.

Fourth Floor, East.

Certain Ever-Present Needs Met in This

Selling of Household Utilities

This Housewares Section more and more enters into the plans of women who recognize the economy there is in household equipment of the better sort.

Here conveniently grouped to facilitate selection are utilities of excellent qualities, and pricing is always remarkably low.

Bathroom Fittings, Specially Priced at 75c Each

The pieces directly concerned in this selling are sketched below. They are very well made as well as attractive in appearance, for the brass has a heavy coating of ivory white celluloid, which is "baked" on.

Brooms at 50c Each

These brooms are in full size, 4 and 5-sewn, and weigh 2 and 2½ pounds. The handles are polished. Excellent values at 50c each.

Carpet Sweepers at $2.25

These carpet sweepers are particularly well constructed, convenient to handle, thoroughly dependable and unusually low priced at $2.25.

Wash boilers of 20-oz. copper, with stationary handles of wood, are in this special selling priced at $7.50 each.

Garbage pails, the 5-gallon size, of heavy gauge galvanized iron, are very specially priced, $1.25 each.

Washboards with pine wood backs, very well made, with zinc surface smooth—are specially priced at 45c each.

Sixth Floor, South.

Bathroom fittings, soap containers of different kinds,

glass containers, tooth brush holders, rods, 75c each.

Excellent Values in This Selling of

Comforters at $5.75 and $9.75

In the matter of economical buying such a selling as this is of immediate interest. It means a distinct opportunity to buy comforters of exceptional quality at prices which are very moderate.

Those at $5.75—

Comforters covered with silk mull, with borders in plain colors. They are filled with an exceptionally soft, fine white cotton. In double-bed size, $5.75 each.

Those at $9.75—

Comforters filled with lamb's wool and covered brocaded Tussah silk in soft shades of pink, blue and old rose. The double-bed size, $9.75.

Seventh Floor, South.

Mahal Rugs of Remarkable Beauty

A Special Purchase Makes Possible the Price, $325

A shipment just received brings a bale of these charming rugs. They are typical in color, design and finish of the Persian looms. Indeed, they are excellent specimens of the finest productions of these looms and are exceptional values.

In These Rugs—Sizes Average 9 x 12 Ft.—Colorings Are Exquisite

The deep-toned blues, soft rose shades and mellow ivory colors predominate. The patterns are woven with exquisite skill. So that to those contemplating the purchase of an Oriental rug, this selling is important. Specially priced at $325.

Anatolian Rugs from Asia Minor (in the 8 x 11 ft. Size), $225

These are among the most interesting rugs that come from the far east. In the bale just received these Anatolian rugs are of exceptionally heavy quality. The designs are mostly old blue upon a rose ground. Very specially priced, $225.

Seventh Floor, North.

Prices Are Still More Reduced for This Special

Clearance Sale of China and Glassware

The February Sale just closed has left many assortments of desirable chinaware and glassware incomplete. New groups have been made, prices have been radically reduced on each article. So that the values are especially worth while.

These Pieces in Semi-Porcelain and China Dinnerware Range in Price from 15c, 25c, 35c up to $2.50.

Included in these assortments are plates of various sizes, cups and saucers, platters, covered and open dishes, pickle dishes. Prices vary according to the item from 15c to $2.50.

Table Glasses Reduced to $1.50 Dozen

In these groups are tumblers in lightly cut patterns, goblets and sherbet glasses. Many of them in patterns no longer to be made.

Water Pitchers Reduced to $1 Each

And others at reduced prices which range up to $5. In tall or flat shapes, in plain, etched and cut patterns. Prices vary with the style.

Fifth Floor, North.

When the Frock and Coat Match, There Results These

Misses' Suits, Exceedingly Smart, Featured at $55

Each new season brings one paramount fashion—this spring's is undoubtedly the three-piece suit. And this is one of the most favored versions. The unusual versatility of such a costume makes it an extremely satisfactory investment at this pricing.

The Tricotine Suit at $55 With a Jumper Frock,

Sketched at the center—of navy tricotine, the coat braided in black, the frock piped with scarlet. The coat has the newest sort of tuxedo collar. Specially featured at $55.

The New Cape-Back Coat In the Suit of Piquet, $75

The sleeves flare to correspond with the jaunty line of the coat. The French knot embroidery is most effective in its application on coat and sleeve. Sketched at the right. $75.

Misses' Canton Crepe Frocks, with Cross Tuckings, $25

A simple frock, with only its own charming material for trimming. The cross tucking is out of the usual and thoroughly in keeping with the simple, youthful style. In tangerine, tan, navy blue, one may choose this new frock. Sketched above at the left.

Misses' Canton Crepe Frocks, Embroidered in Persian Pattern, $25

The embroidery is unusual in color and motif, carrying out in most effective way, this season's use of color. There are slender panels with pipings of contrasting shade. In henna, black, tan and brown. Also in sizes for women. Not sketched here.

Misses' Veldyne Capes, Unusual at $55 With This Spring's Uneven Hem

A very new fashion and a really remarkable value. And this is the sort of cape—distinctive, but not too elaborate—which gives such delightful all-'round service. The material is soft and rich-looking.

Some of These Capes Have Collars That Tie
Others Are Buckled

The circular flare of this cape is exceedingly good style. The veldyne, a soft, lustrous quality. In navy blue, black, cobweb, Javanese, Sorrento. Sketched at the right. Also for women.

Street Capes in Varied Fabrics, $30 to $195

From tweeds to Canton crepes range the fashions in capes, for from sports wear to formal occasions they give smart service. Summer furs, stitching, embroidery are used. Attractive linings are noted.

New Wool Capes for Sports Wear, $45

The jauntiness of circular cape lines make them a particularly charming fashion for sports costumes. An unusually good-looking cape is featured. It is of soft wool in an invisible plaid mixture, with leather buttons, giving exactly the right finishing touch. This cape is extremely well tailored. Not sketched. $45.

Fourth Floor.

Men's New Spring Suits Featured at $45

High-grade suits—men and young men who look to the careful tailoring and finish, as well as to the excellence of fabrics, will see how remarkable these suits are.

In fine-looking new styles for young men; and styles preferred by men of more conservative tastes.

Striped patterns are well represented, as are the checks, herringbone and mixed fabrics so much in demand. Suits are in weights for immediate and spring wear. All sizes for men and young men of practically every proportion. $45.

Men's New Spring Top-Coats, Interestingly Priced $35

Of smart tweeds, knitted fabrics, homespuns and gabardines—a great variety at this special price. And they are in raglan, box-back and Chesterfield styles, giving splendid scope for choice.

Many gray and tan coats are included, as well as those in herringbone patterns and heather mixtures. Very special values.

Second Floor, South.

In a Great Purchase, 2,168 Pairs of

Boys' Fine Boots, $3.75 and $4.75 Pair

Planned for the February Sale but late in arriving, was this most advantageous purchase, so that even lower pricing is placed on these excellent shoes. It is years since such values have been possible.

—in tan and black calfskin
—in tan grained leathers
—of fine workmanship
—exceedingly smart styles
—variety in perforations
—note the sketches

The pricings are so exceptional that immediate choice is suggested. And the purchase of enough boots for future wear will prove decidedly economical. Prices in this sale are as follows:

Sizes 1 to 6 at $4.75 Pair.
Sizes 9 to 13½ at $3.75 Pair.

First Floor, South.

Boys' Smart Tweed Top-Coats,

A Style Entirely New This Spring

Special at $27.50

The tweeds are imported, with that texture and tone which is characteristic of the foreign weave.

In the hands of expert tailors, working according to our specifications, these tweeds are made into the swagger-looking style shown.

In the Sketch at the Right
Note the Smart Lines
Swinging from the Shoulder

These top-coats are in the raglan style with full back, unbelted, and are to be had in sizes 11 to 18 years.

Boys' All-Wool Suits at $18.75 Each with Two Pairs of Knickerbockers

There are just 300 of these exceedingly smart suits in this spring's version of the sports and Norfolk styles. The knickerbockers have double fabric at the knees and seat. The lining is doubly strong. Sketched at the left.

Every suit has a cloth belt to match. In all sizes for boys of 8 to 17 years. Priced at $18.75.

Second Floor, South.

IRISH STATE TO GIVE WOMEN VOTE, GRIFFITH PLEDGE

BY PAUL WILLIAMS.
[Chicago Tribune Foreign News Service.]
[Copyright: 1922: By The Chicago Tribune.]

DUBLIN, March 2.—An act giving women the right to vote at the election on the Anglo-Irish treaty next June was defeated in the Dail today, 47 to 38. The free state faction opposed the act because it contended that it would be impossible to rearrange the registers in time to permit women to vote at the first Irish election.

They called the Dail bill another attempt to "torpedo the treaty."

Members of the free state faction declared they favored votes for women. Arthur Griffith promised to do all he can to include the extension of the franchise to women in the new constitution which is being drafted.

De Valera Asks Loan; Starts Row.

Eamon de Valera's request for a loan of $20,000 from the Dail to enable the Irish World congress to establish its headquarters in Dublin developed opposition from Gavin Duffy, the minister of foreign affairs. He said he had reports intimating that this organization, which was recently formed in Paris and of which Mr. de Valera is president, was to be used to further the cause of the republicans.

The acrimonious discussion which followed resulted in the appointment of a committee of two from each side, with an agreed chairman, to investigate the report and to give the findings to the Dail.

Prisoners Charge Murder Plot.

Charges that attempts were made to murder them while imprisoned were included in an appeal to the provisional government by the ten officers and one private of the Irish republican army who are held in Derry jail.

A prisoner wrote: "On three occasions attempts were made to murder us by turning on the gas while we were asleep in our cells. The attempt almost succeeded on the last occasion, but a prisoner, a native of Cookestown, succeeded in reaching a window in time. He was ordered away by a constable, who shoved a revolver through a peephole in the cell door. His condition was very bad for a few days."

British Treaty Foes Beaten.

[Chicago Tribune Foreign News Service.]

LONDON, March 2.—In the house of commons this afternoon an attempt to kill the Irish treaty bill by striking out of the word "treaty" was defeated by 279 to 58.

JUDGE PRINDIVILLE GRANTED TRANSFER BECAUSE OF HEALTH

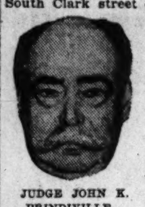

JUDGE JOHN K. PRINDIVILLE.

Judge John K. Prindiville of the South Clark street court, at his own request, will be transferred to the West Chicago avenue and Shakespeare avenue courts, probably Monday, it was announced yesterday by Chief Justice Harry Olson. He will replace William R. Fetzer. Judge Olson said he was not decided on the new judge to take Judge Prindiville's place.

In making the announcement Judge Olson said it was considered necessary because of Judge Prindiville's health.

"Any judge who has been in the Municipal courts as long as Judge Prindiville has deserves a change when he asks for it," Judge Olson said.

LLOYD GEORGE GOLFS; BRITISH POLITICS BOILS

BY JOHN STEELE.
[Chicago Tribune Foreign News Service.]

LONDON, March 2.—All London today is humming with rumors about the political crisis and speculation as to whether Mr. Lloyd George will resign the premiership and who will be his successor if he does. Excited meetings were held in all the political clubs for canvassing the situation and political leaders were busy conferring throughout the day. Meanwhile Mr. Lloyd George played golf.

Whether Mr. Lloyd George remains in office or not depends on the ability of Austen Chamberlain to secure promises from Sir George Younger, the Unionist boss, that he will be good and render to Mr. Lloyd George the respect and loyalty to which he is entitled to expect, not only as prime minister but as leader of the coalition party.

A meeting of the Conservative peers and members of parliament at the house of commons today passed the following resolution:

"This meeting is of the opinion that in order to restore confidence in the country, and in view of the approaching general election, there is urgent need for reassertion of the Conservative and Unionist principles."

As a possible successor to Mr. Lloyd George Mr. Bonar Law is mentioned, but the strongest favorite is Arthur Balfour.

SUBPŒNA GRANT PARK BANK FOR SMALL RECORDS

With little exaggeration, representatives of the state say, an entire "bank" will be moved to Waukegan on Monday for the opening of the trial of Gov. Len Small. It is the "Grant Park bank," whose headquarters were at Grant Park, Ill., the home of the late Senator E. C. Curtis and his brother, Vernon S. Curtis, a codefendant with the governor in the approaching trial.

The prosecution has subpœnaed all of the bank's records having to do with state funds intrusted to its care. State's Attorney Mortimer of Sangamon county charges that the bank ceased to function completely in 1908, and that when Gov. Small and Lieut. Gov. Fred Sterling, during their terms as state treasurer, placed or pretended to place money in the alleged institution, the state of Illinois was the only real depositor shown on its books.

PLAN TO ENTERTAIN PERSHING.

Gen. John J. Pershing will be entertained by the Nebraskan society when he arrives in Chicago April 11. H. B. Campbell, president of the society, is completing the arrangements.

From Our SCHOOL GIRL DEP'T
Our Special
For Friday and Saturday
$4.95
BLOOMER DRESS
Made in sizes from 6 to 12.
Of blue chambray, attractively trimmed with yellow.

A. STARR BEST
Randolph and Wabash
CHICAGO

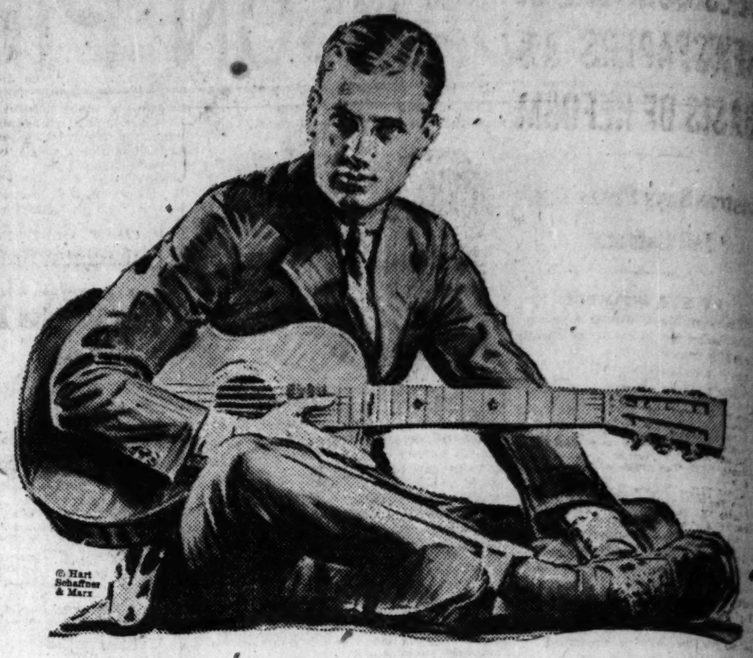

Buy clothes that are guaranteed

Ours are. It means that you can't go wrong. If the clothes do—money back. New 2 pants suits, 4 button and Norfolk suits for young men; stylish, conservative suits for men. $65 $75 Hart Schaffner & Marx silk lined suits are

$50

BIG SIZES, SMALL SIZES, ALL SIZES

Bargains in winter overcoats

$65 $75 Hart Schaffner & Marx overcoats $50

$100 overcoats of Scotch woolens now $65

Maurice L Rothschild

Money cheerfully refunded

Good clothes; nothing else
Southwest Corner Jackson and State

Chicago
Minneapolis
St. Paul

—At Mandel Brothers':
Salon du Gout Francais

Representative productions of French industrial art, presented under the auspices of M. Barthelemy, Consul of France. It is gratifying to us to aid in a great work by contributing the space for this exhibit.

Tenth floor, daily, from 10 a. m. to 5 p. m.

Remodeling diamond jewelry

is a specialty of our jewelry section, new styles and French designs of uncommon beauty, and exclusive with us, are now on display. They are to be wrought in platinum or 18-karat white gold. *First floor.*

Unexcelled workmanship is assured. Our prices are considerably lower than a year ago.
Designs and estimates submitted on request.

Mandel Brothers

Final Notice

Suit and Extra Trousers or Knickers Included

$45 $55 $65

and upwards

Medium Weight Fabrics for Year 'Round Wear—as well as Light Weight Materials for those desiring to order for future requirements at Between-Season Prices.

Sale Ends Saturday March Fourth

NICOLL The Tailor
WM JERREMS' SONS
Clark and Adams Sts.

CHAS·A·STEVENS & BROS.

Tweed Frocks
for
Country, Sports and Town Wear
$12.75

We sponsor these charming new Tweed Frocks for a wide vogue. Several styles in a choice of six colors.

WOMEN'S—FOURTH MISSES'—THIRD

ALEMITE
Graphite Penetrating Oil

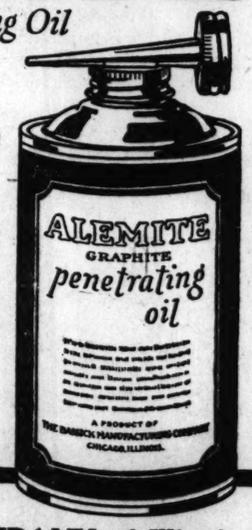

WOULDN'T you pay one dollar to rid your car of those annoying squeaks? Alemite Graphite Penetrating Oil will do that for you. If a nut sticks, don't twist it off, coax it loose with Alemite Oil. This oil dissolves rust and prevents its forming. You need a can in your garage worst way. Memo: ask for it at your dealer's this very day

ALEMITE LUBRICATOR COMPANY of Illinois
2641 S. Michigan Avenue Telephone Victory 8231-8232

An Opportunity in Boston

The man we want isn't looking for a job. He is 28 to 35 years old. University trained.

HE has had several years experience selling (or directing sales) for a progressive company who markets its merchandise by modern sales and advertising methods, preferably through either department store or grocery store channels.

He is interested in a larger opportunity to make his training a real asset.

HE is mentally alert and has proven in his relations with real business men that he has sales instinct of the highest order.

He will be interested in a change only after he hears of our institution, its 30 years' record of sound success, its need for him and the opportunity it offers.

He will be willing to make his home in Boston.

SALARY to be discussed later, but we do not want a man who hasn't proven to the satisfaction of others that he is worth $5,000 a year or more. Just one answer is what we want. Make it *in detail;* be assured it will be treated in confidence, and address G. L. Fosdick, 30 State Street, Boston, Mass.

Only written applications will be received, but if your reply is considered favorable, an interview will be arranged at a mutually convenient time and place and at no expense to you.

Why

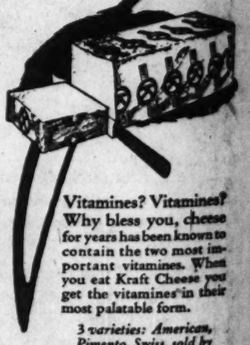

Vitamines? Vitamines? Why bless you, cheese for years has been known to contain the two most important vitamines. When you eat Kraft Cheese you get the vitamines in their most palatable form.

3 varieties: American, Pimento, Swiss, sold by the slice, pound or loaf.

8 VARIETIES IN TINS

KRAFT Loaf CHEESE

Look For The Label

Advertise in The Tribune.

SEES SCAN NEWSPAPE BASIS OF R

Bastian Says Pr
Tell Untrut

BY EYE WI

"The Great Movie Mur
a best seller for 20 cent
Conrad Bastian.

And it goes like this:

Chapter I—Who Killed Will
ler?
Chapter II—The Girl Who
Chapter III—The Midnight
Chapter IV—The Vanished B
Chapter V—The Powder Pu
Chapter VI—The Portrait
Chapter VII—The Telltale
in a Boot.
Chapter VIII—"I Love You
I Love You!"
Chapter IX—The Man with
Chapter X—The Dope Ring.

"There's your mystery
real life, young people," s
journalist and teacher of
to Medill School of Jou
Northwestern University
"but it's all built on headli
the first page, and best of a
the magic line, 'To be co

"Everything for Two

The skeleton novel Mr.
together in his offhand w
Medillians was offered to
point—the comprehensiven
modern newspaper. "Why
"it gives you everything fo
cents. It gives you that my
out of real life—ten chapter
and it gives you service.
127,304 readers applied for
1921, and 23,096 to Dr.
health, and 18,425 to the
Guide, and so on to a tota
of 354,246 letters to these
partments of a single new

A Simple Test.

"Take up the first pag
morning or evening news
day and jot across the art
one or two words that wi
keynotes they strike. I di
other day with a represent
and found, in the order
emphasis, that these were
notes: Conflict: Food: Fue
Adventure: Mystery: Roman
Sudden Death: Accident: Pe
There is human activity
mostly in not discreditable
tainly in vital forms. And
charge of catering scandal
so frequently been brought
of late, I don't get half so
over scandal in a newspaper
persons think I ought to.
*The scandal in today's new
the basis of tomorrow's refor*
The newspaper doesn't s
dust under the bed nor c
waste into the sink instead of
it out before the rude pub

***Crippled Children E
Injury in Motor Bu***

Thirty crippled children ra
age from 8 to 14 years were
with unscheduled excitemen
day when the heater in the m
in which they were being take
Tilden school set fire to the fra
of the bus at 46th street an
avenue. The bus was part
stroyed by flames before the
of the fire apparatus, but non
children was injured, as they
vehicle as soon as the blaze st

Toi
For lovers of L'O
ing it very specia
A limited quantit
Extract, $6 size,
L'Origan Talcum
Toiletries

Hos
The New Ho
For matching the
keeping in tone w
costumes our hosi
Delmar Qu
Pure silk hosiery
garter tops are n
well reinforced s
ooze and polo. $1.
Silk Hosiery i
Such a wide varie
suredly unequaled.
plete assortment
hose, perfect weav
Pointex H
Medium weight
heels come in blac
Hosiery—

SEES SCANDAL IN NEWSPAPERS AS BASIS OF REFORM

Bastian Says Press Can't Tell Untruths.

BY EYE WITNESS.

"The Great Movie Murder Mystery," a best seller for 20 cents, by George Conrad Bastian.

And it goes like this:

Chapter I—Who Killed William Deane Tayler?
Chapter II—The Girl Who Ate Peanuts.
Chapter III—The Midnight Visitor.
Chapter IV—The Vanished Butler.
Chapter V—The Powder Puff Telegram.
Chapter VI—The Portrait in a Locket.
Chapter VII—The Telltale Letter Found in a Boot.
Chapter VIII—"I Love You—I Love You—I Love You!"
Chapter IX—The Man with a False Name.
Chapter X—The Dope Ring.

"There's your mystery novel out of real life, young people," said Bastian, journalist and teacher of journalism, to Medill School of Journalism of Northwestern University last evening, "but it's all built on headlines right off the first page, and, best of all, it carries the magic line, 'To be continued.'"

"Everything for Two Cents."

The skeleton novel Mr. Bastian put together in his offhand way for the Medillians was offered to illustrate a point—the comprehensiveness of the modern newspaper. "Why," said he, "it gives you everything for your two cents. It gives you that mystery novel out of real life—ten chapters thus far—and it gives you service. To Clotilde 127,304 readers applied for patterns in 1921, and 23,096 to Dr. Evans for health, and 18,425 to the Investors' Guide, and so on to a total mail bag of 354,246 letters to these service departments of a single newspaper.

A Simple Test.

"Take up the first page of your morning or evening newspaper any day and jot across the articles on it one or two words that will give the keynotes they strike. I did that the other day with a representative paper and found, in the order of their emphasis, that these were the keynotes: Conflict: Food: Fuel: Liquor: Adventure: Mystery: Romance: Riches: Sudden Death: Accident: Peace: War. There is human activity for you—mostly in not discreditable and certainly in vital forms. And as for the charge of catering scandal that has so frequently been brought against us of late, I don't get half so flustered over scandal in a newspaper as some persons think I ought to. Because—

The scandal in today's newspaper is the basis of tomorrow's reform.

The newspaper doesn't sweep the dust under the bed nor chuck the waste into the sink instead of carrying it out before the rude public gaze.

Crippled Children Escape Injury in Motor Bus Fire

Thirty crippled children ranging in age from 8 to 14 years were furnished with unscheduled excitement yesterday when the heater in the motor bus in which they were being taken to the Tilden school set fire to the frame work of the bus at 46th street and Union avenue. The bus was partially destroyed by flames before the arrival of the fire apparatus, but none of the children was injured, as they left the vehicle as soon as the blaze started.

THE BANK OF KINDNESS

Draw a Check on It for the Unfortunate.

BY THE REV. W. B. NORTON.

T. E. D. BRADLEY. [Wallinger Photo.]

The Chicago Church federation, representing fifteen Protestant denominations, is in a campaign to gather in funds made necessary by its increasing lines of work. Thomas E. D. Bradley is chairman of the finance committee. The constituent denominations have indorsed the budget of $30,000 a year. Just now, the committee says, there is immediate need of funds. Through the aid of the federation there is now Protestant representation in twenty-two municipal, county and state institutions. There are twelve major commissions through which the work is done. There is also a woman's department and a commission on young people's work. Offices of the federation are in Association building, at 19 South La Salle street. The Rev. Howard Agnew Johnston is president and Walter R. Mee, secretary.

BROTHERLY LOVE.

William Neuman, held for passing bogus checks, was released in the Sheffield avenue court yesterday after his brother promised to pay the victims. Neuman was placed on probation.

WEEK END OFFERING
$1.00

Chinese Good Luck Ring in sterling silver

Ear Drops—in Jet and Pearl

Hat Ornaments, spike and arrow, set with brilliants

Florentine Bar Pins, set with colored roses

Sterling Silver Cuff Links

Pearl Scarf Pins

Cigarette Holders

Lingerie Clasps

Beaded Girdles

New Bead Necklaces

ALL WORTH CONSIDERABLY MORE THAN PRICE ASKED

Frederic's

Eleven East Washington St.
New York CHICAGO Paris

TRADE OUTLOOK BRIGHTER, SAYS RESERVE BOARD

Washington, D. C., March 2.—Improved conditions during February have furnished a "more hopeful prospect" for trade in the coming months, according to the monthly business and financial review, issued tonight by the federal reserve board.

The readjustment process, the board asserted, has apparently reached the stage of interindustrial price revision, the advance in agricultural values tending to facilitate liquidation of loans at banks and the rapidity of movement of products to markets.

More satisfactory marketing and price conditions have included tobacco and other products as well as grain, the board stated.

Schwab Predicts Good Times.

Wheeling, W. Va., March 2.—Charles M. Schwab, president of the Bethlehem Steel corporation, in an address today before the Wheeling Kiwanis club, declared that America has come through the worst steel depression experienced in his forty-one years in the business. He predicted an early return to prosperity, equal to that of normal times.

TWO POLICEMEN INJURED IN CHASE OF STOLEN AUTO

Policemen Frank McDonald and William Cox of the automobile detail of the detective bureau were injured last night when the car in which they were pursuing another machine skidded on the wet streets and crashed into an elevated upright at Lake and Market streets.

The policemen had noticed a red automobile at Lake and Clinton streets, which from the license number they knew had been stolen.

MARSHALL FIELD & COMPANY

THE STORE FOR MEN

A Separate Store in a Separate Building

An Exceptional Value In

Men's Tailored Caps

THESE are the Caps that Men and Young Men will favor the coming season. They are carefully tailored from fine imported and domestic lovats, softings, and tweeds, in a variety of smart shapes and patterns. Full satin lined, each Cap has a flexible visor and a full leather sweatband that will insure its retaining its shape.

FIRST FLOOR

$2.25

Henry C. Lytton & Sons

You Can Save Money in America's Greatest Sale of

Men's and Young Men's Finest Tailored—Silk Trimmed

SUITS

A Great Purchase Plus Many of Our Own Suits Radically Reduced

$28 & $38

For $40 to $55 Values — For $60 to $80 Values

Suits for the year around.
All beautifully tailored—
All silk finished—
All extraordinary values.
Styles and sizes to fit any type of man.
2, 3 and 4 piece Golf Suits as well.

Outstanding Values in Our Great Advance Sale of

Spring Overcoats

$28 & $38

Secured in the same tremendous purchase.
Many of imported fabrics.
All are silk lined.

Final Clearance of

Winter Overcoats

Values to $65

$25

THE HUB

Henry C. Lytton & Sons

State and Jackson—on the N. E. Corner

CHAS. A. STEVENS & BROS.

Toiletries

For lovers of L'Origan we are offering it very specially priced.

A limited quantity of Coty's L'Origan Extract, $6 size, at $4.15 per bottle.

L'Origan Talcum Powder, $1.25.

Toiletries—Main Floor.

$5

New Notes in Hand-Bags

These new hand bags are excellent values and the styles are interesting. They are made of real leathers, such as Vachette, Spider and Beaver Calf. Some have secret change pockets, and all are silk lined, with change purse and mirror accessories. $5.00.

Leather Goods—Main Floor.

Handkerchiefs

These Prices Are Low

And one never can have too many handkerchiefs.

Ladies' white linen Handkerchiefs with embroidered corner, 25c.

Men's fine cotton Handkerchiefs with initial at $1.50 per doz.

Ladies' hand drawn, hand embroidered in pongee and linen, $1.00.

Handkerchiefs—Main Floor.

Hosiery

The New Hosiery Is Smart

For matching the new footwear and keeping in tone with the new spring costumes our hosiery is unexcelled.

Delmar Quality, $1.95

Pure silk hosiery with elastic lisle garter tops are medium weight and well reinforced soles, black, brown, ooze and polo. $1.95.

Silk Hosiery in Colors, $3.50

Such a wide variety of colors is assuredly unequaled. We have a complete assortment of colors in all silk hose, perfect weave. $3.50.

Pointex Heels, $3.50

Medium weight hose with pointex heels come in black and gray. $3.50.

Hosiery—Main Floor.

Knit Union Suits

Ideal Foundation for the New Spring Tailleur

Union Suits of fine mercerized, pink or white, bodice top or round tailored neck. $1.75 and $2.00.

Union Suits, silk tops, have fine mercerized body; come in pink and have built-up shoulders or bodice top with ribbon shoulder straps. $1.95 and $2.25.

Glove Silk Vests and Bloomers

Exceptional quality and very low prices

Glove silk Vests in pink, round tailored neck or bodice top with self shoulder straps. Price $1.95.

Glove silk Bloomers in pink or desirable street shades; size 5 to 7. $2.95.

Knit Underwear—Second Floor.

Gloves

Kayser's New Silk Gloves Are Here in a Variety of Interesting Styles

Long silk Gloves, both plain and fancy, are much lower priced than ever before. The different styles come in black, beaver, mastic and white. $2.00, $2.50, $2.75 and up.

Kayser silk Gauntlets in ruffled and embroidered effects may be had in white, black and street shades. $2.00, $3.00 and $3.50.

Perrin's one and two clasp French Gloves, in light and medium weight kid, have plain or fancy embroidered backs and are reduced to $2.25 and $3.25.

Gloves—Main Floor.

PLANS $250,000 BUILDING FOR AN UPTOWN CORNER

BY AL CHASE.

With the closing of a ninety-nine year lease on the northeast corner of Broadway and Leland yesterday it was announced that plans were being drawn for a $250,000 five story building, to be erected by Arnold Slachter, John C. Bowers, Edward Lundstrom, and Louis Schwartzman, members of the Sheridan Realty company. Walter Ahlschlager is architect.

The triangular shaped property fronts 169 feet on Broadway and is 70 feet deep at the north end, coming to a point at Leland. It is now improved with nine one story brick stores, for which $12,000 was paid. The ground rental is $12,000 annually for the first twenty years from May 1 and for the remaining seventy-nine years the rental will be equivalent to 6 per cent on a fair market value of the land exclusive of any buildings. Ethel R. Schlesinger is lessor and Mr. Schlachter is nominal lessee. Work will start next fall on the new building. The Sheridan Realty company, broker in the deal, will have its office in the new structure.

$450,000 Flat Deal.

H. L. Smith of Birmingham, Ala., has bought the Deming Arms apartments, 200x150, at the southwest corner of Deming and Clark, containing four stores and sixty flats. Martin Grosby of Plotke & Grosby sold it for a reported $450,000, subject to $180,000, taking in exchange a 2,000 acre Alabama farm valued at $270,000. The George W. Stewart company was broker.

The Commonwealth Edison company has bought 50x139 at 750-52 West Adams from the Chicago Title and Trust company, trustee, for the Graham & Sons bank trust, for $40,000 cash as site for a substation, the cost of which has not yet been determined. Mark Levy & Bro. were brokers.

Store Owner Buys Property.

Elmer F. Wieboldt, department store owner, bought the store and flat building at 3262-66 Lincoln avenue from Mrs. Freda Ritter for $135,000, subject to $42,500. This is across from the Wieboldt store and was purchased for an investment.

The National Photograph company has leased from the Hoffman company the three story factory with 30,000 square feet at 2837-47 North Ashland for ten years at a term rental of $60,000. The woodworking machinery and equipment were bought for $15,000. E. A. Radtke of E. N. Duerlein & Co. was broker.

W. J. Flynn paid a reported $50,500 to E. A. Hock for the six flats at 6924-26 Sheridan through F. A. Richards of H. E. Henderson & Co.

Building Permits

Twenty-two building permits were issued yesterday, among them being the following:
5634 N. Ashland-av., 3 story brick apartment; Earl Bernin, owner; E. Owrenstein, arch.; A. E. Hirtin, mas. and carp. $80,000
11216 Vernon-av., 3 story brick flat; H. W. Johnson, owner; A. F. Hughes, ar h.; A. Wick, mas.; Nels Anderson, carp. 30,000
559 W. Van Buren-st., 2 story brick flat; Ford Phillips & Co., owner; F. Heuser, arch.; Ford Phillips, mas. and carp. 10,000
7819 Constance-av., 2 story brick dwelling; John Buchanan, owner; G. Lund, arch.; Emil Peterson, mas.; John Leader carp. 12,000
7037 Merrill-av., 3 story brick flats; W. A. Miaz, owner; A. Lunch, arch.; Erickson carp. 20,000
1357 E. 53d-st., 1 story brick stores; B. Coolidge, owner; E. Christensen, arch.; James M. Hugh, mas. & carp. 10,000
1942 Lowell-av., 3 story brick apartment; Louis Howe, owner; C. Lampe, arch.; Griffin mas. and carp. 13,000
3853 Wilcox av., 3 story brick apartment; M. Astrahan, owner; R. Hirshfield, arch.; Harry Entin, mas.; Louis Susmin, carp. 70,000
6024 Clyde-av., 3 story brick apartment; B. Durham, owner; E. Ohrenstein Hild. arch.; A. Hirhn, mas. and carp. 100,000
7025 Merrill-av., 3 story brick flats; W. Mroz, owner A. Lund, arch. 50,000
5634 N. Ashland-av., 3 story brick apartment; Earl Bernin, owner; E. Ohrenstein, arch.; A. Hirlim, mas. and carp. 80,000

AMERICA SOON MAY HAVE VOICE IN REPARATIONS

Washington, D. C., March 2.—[Special.]—The Harding administration may ask congress for permission to designate an American representative on the allied reparations commission. This fact was disclosed today when the state department said that officials are studying the question of the allotment of German dyes to Americans.

Experts in the department admit that the continued failure of the United States to receive its allotment of dyes will seriously inconvenience the dye industry of this country.

Sulphur Soothes Ugly, Itching Skin

The First Application Makes Skin Cool and Comfortable

If you are suffering from eczema or some other tormenting, embarrassing skin trouble, you may quickly be rid of it by using Mentho-Sulphur, declares a noted skin specialist.

This sulphur preparation, because of its germ destroying properties, seldom fails to quickly subdue itching even of fiery eczema. The first application makes the skin cool and comfortable. Rash and blotches are healed right up. Mentho-Sulphur is applied like any pleasant cold cream and is perfectly harmless. You can obtain a small jar from any good druggist.

Whitehall Pharmacal Co.
New York City, N. Y.

HEALTH RESORTS
MOUNT CLEMENS MINERAL BATHS
World renowned for Rheumatism, Nervousness and that run-down condition. Open all the year. Twenty miles from Detroit. Mount Clemens electric car meets Michigan Central train No. 16 at Detroit. Write for booklet.
Business Men's Association, Mt. Clemens, Mich.

RESORTS AND HOTELS
"SUMMERTIME ALL THE TIME" IN FLORIDA
For information write INFORMATION BUREAU 138 W. Bay St., Jacksonville, Florida
Rogers Park Apartment Hotel
Sheridan Road at Pratt Boulevard
Telephone Sheldrake 2000

OFFICIAL WEATHER FORECAST.

The official forecast for today and tomorrow and yesterday's table of records follow:

Ohio—Fair Friday and Saturday; warmer Saturday.

Indiana—Fair and slightly warmer Friday; Saturday fair and warmer.

All Michigan—Fair and warmer Friday and Saturday; moderate to fresh west and southwest winds.

Wisconsin, Minnesota, Iowa—Fair Friday and probably Saturday; rising temperature Friday.

North Dakota, South Dakota, and Nebraska—Fair Friday and probably Saturday; rising temperature Friday and in west portions Saturday.

Place of observation. State of weather. Mar. 2, 1922, 7 p. m. Central time.	Direction of wind.	Temp. 7 p. m.	Highest today.	Lowest last night.	Precipitation 24 hours.
Eastern states—					
Albany, cloudy	S.W.	30	30	20	.50
Atlanta, rain	N.W.	40	46	34	.68
Boston, cloudy	N.W.	30	32	22	.38
Buffalo, clear	S.W.	34	36	22	.18
Charleston, cloudy	S.W.	68	68	52	.01
New York, cloudy	W.	38	40	22	.46
Parkersburg, cloudy	N.W.	32	34	22	.11
Philadelphia, cloudy	N.W.	40	42	32	.24
Pittsburgh, cloudy	N.W.	30	32	30	.25
Raleigh, rain	N.W.	42	42	34	.24
Washington, cloudy	N.W.	40	46	34	.08
Gulf states—					
Abilene, clear	N.E.	30	32	10	...
Amarillo, clear	W.	26	30	0	...
El Paso, clear	N.E.	24	44	16	...
Fort Worth, clear	N.W.	32	36	16	...
Galveston, clear	N.W.	54	64	34	.03
Jacksonville, fair	N.W.	74	80	58	...
Miami, clear	S.E.	74	80	70	...
Mobile, cloudy	N.	38	42	40	1.08
Montgomery, cloudy	N.W.	38	44	42	1.70
New Orleans, cloudy	N.	42	42	34	.40
San Antonio, clear	N.W.	42	44	26	...
Shreveport, clear	N.W.	38	40	28	...
Tampa, clear	W.	74	82	64	...
Vicksburg, cloudy	N.	30	32	32	.06
East central states—					
Alpena, fair	W.	28	38	8	...
Cairo, cloudy	N.W.	28	28	22	...
Chicago, clear	W.	34	38	22	...
Cincinnati, cloudy	N.W.	34	36	28	...
Cleveland, clear	W.	26	28	26	Tr.
Detroit, clear	S.W.	30	34	20	.18
Escanaba, clear	S.	18	24	6	...
Evansville, cloudy	N.W.	30	30	26	Tr.
Fort Wayne, clear	W.	30	34	20	.01
Grand Haven, fair	W.	28	32	22	...
Grand Rapids, clear	W.	28	36	24	...
Green Bay, fair	S.W.	22	26	6	...
Indianapolis, cloudy	N.W.	32	34	22	Tr.
Madison, clear	S.W.	24	30	8	...
Marquette, clear	E.	24	38	6	...
Memphis, cloudy	N.	28	28	26	Tr.
Milwaukee, clear	W.	26	30	16	...
Nashville, cloudy	N.W.	28	30	26	.02
Peoria, clear	N.W.	26	32	20	...
Ste. Marie, clear	N.W.	22	34	10	...
Springfield, Ill., clear	W.	28	32	22	Tr.
West central states—					
Bismarck, clear	S.W.	24	32	6	...
Charles City, clear	W.	30	32	8	...
Concordia, clear	W.	28	32	6	...
Davenport, clear	W.	26	28	18	.01
Des Moines, clear	S.W.	30	34	10	...
Devils Lake, clear	N.W.	30	34	10	...
Dodge, clear	S.W.	28	34	26	...
Dubuque, clear	S.W.	28	32	10	.02
Duluth, clear	W.	20	24	0	...
Huron, clear	S.W.	24	30	4	...
Kansas City, clear	W.	30	34	16	...
Keokuk, clear	S.W.	26	30	18	.02
Little Rock, clear	N.	30	30	22	...
Moorhead, fair	N.W.	26	32	4	...
North Platte, clear	W.	40	48	2	...
Oklahoma City, clear	N.W.	24	28	6	...
Omaha, clear	S.W.	34	40	14	...
Rapid City, clear	S.E.	38	44	10	...
Sioux City, clear	W.	36	40	10	...
St. Louis, cloudy	N.W.	30	30	20	Tr.
St. Paul, clear	S.W.	28	30	0	...
Springfield, Mo., cloudy	N.W.	26	28	14	.02
Wichita, clear	N.	22	32	2	...
Williston, cloudy	S.	28	32	2	...
Mountain states—					
Cheyenne, clear	N.W.	34	40	10	...
Denver, clear	S.W.	40	44	8	...
Havre, cloudy	S.W.	34	40	4	...
Helena, cloudy	W.	34	38	2	...
Lander, fair	N.W.	24	34	—2	...
Miles City, fair	S.E.	28	34	—2	...
Phoenix, clear	N.	62	66	34	...
Pueblo, clear	S.E.	28	44	0	...
Salt Lake City, clear	N.W.	28	30	12	...
Yellowstone Pk., fair	S.	32	40	6	...
Boise, cloudy	S.E.	36	38	22	...
Pacific states—					
Fresno, cloudy	N.W.	60	62	42	...
Los Angeles, cloudy	W.	60	64	48	...
Portland, Ore., cloudy	N.	48	50	38	...
San Diego, clear	N.W.	50	62	44	...
San Francisco, fair	W.	56	60	46	.01
Seattle, Wash., rain	S.E.	42	44	40	.20
Spokane, cloudy	S.W.	46	48	18	...
Walla Walla, cloudy	N.	48	50	26	...
Canadian—					
Battleford, fair	S.	36	42	8	...
Calgary, fair		46	52	34	...
Medicine Hat, cloudy	S.W.	40	44	18	...
Minnedosa, clear		32	36	12	...
Montreal, clear	W.	18	22	6	.01
Quebec, clear	W.	16	22	—6	...
Qu'Appelle, fair	S.W.	30	38	10	...
Toronto, clear	W.	26	34	20	...
White River, cloudy	S.W.	20	30	—10	...
Winnipeg, clear	S.	30	34	10	...

Will Celebrate Emmet's Anniversary on Monday

The 144th anniversary of the birth of Robert Emmet will be celebrated under the auspices of the United Irish Societies of Chicago March 6 in Orchestra hall.

POISONED WITH IODINE.

Zygumi Metrprowski, 1403 West Chicago avenue, was taken to the county hospital in a serious condition yesterday from iodine poison. He refused to say anything.

The SMARTEST FROCKS in AMERICA

WOMEN'S SIZES have made their appearance in this Frock Shop due to an insistent demand. Sizes 36, 38, 40, 42 now in—

Crepe Romaine *Crepe Mignon*
Crepe Canton *Crepe Knit*
Crepe Faille *Crepe Georgette*

$38 $54 $68

FEATURED

Betty Wales DRESS SHOPS
BAER BROS. COMPANY, INC.

TWO CHICAGO STORES
65-67 E. MADISON NEAR MICHIGAN and HOTEL SHERIDAN PLAZA

BETTY WALES' NORTH SIDE store at Wilson Avenue and Sheridan Road is open EVERY evening.

SHERWIN-WILLIAMS PAINTS AND VARNISHES

You Don't Have to Scrub Painted Surfaces to Clean Them

Because the dust can't sink into the pores of the wood. You can go over them with a dust cloth or damp mop and they will be as clean as can be. Think of the work you save! But be sure to use good paint—and the kind that is especially made for the surface you want to protect. We recommend:

S-W INSIDE FLOOR PAINT
For Old, Worn Floors
that cannot be varnished or for soft wood floors that need enduring protection. It dries with a rich gloss and gives a tough, water-proof finish that defies the hardest kind of wear.

S-W FLOORLAC
For Floors, Furniture
and woodwork. Floorlac varnishes and stains in one operation The stain colors are beautiful and permanent and the varnish gives a fine sheen, long-wearing and waterproof. Oak, cherry, mahogany, walnut and other colors.

S-W FAMILY PAINT
For Cupboards, Tables, Shelves
refrigerators, flower boxes, children's toys and numerous other surfaces about the home. Family Paint stands long wear and regular soap-and-water cleaning without harm to gloss or color. Very economical.

SHERWIN-WILLIAMS PRODUCTS

COVER THE EARTH

NEW OFFICE LOCATION
To increase facilities and better our service, our city offices have been consolidated with our warehouse. Office now located at
2355 South La Salle Street
Phone Number Is Victory 3340

RESORTS—FOREIGN Ocean Travel.

Canadian Pacific Chicago to Europe

by the EMPRESS OF SCOTLAND
EMPRESS OF FRANCE
and a great fleet of splendid passenger ships

Only 8 days Chicago to London and Paris
10 days Chicago to Berlin.

Go to Europe the most interesting and delightful way. Leaving Chicago on a Canadian Pacific train you will see the beauties of Eastern Canada — Montreal, the picturesque St. Lawrence valley and Quebec, thus gaining a taste of Old World charm at the very start of your trip.

See Montreal and Old Quebec

Historic cities both. Rich in romance. Flavored by French habits and customs. Full of beautiful and historic buildings. Visit the Place Viger in Montreal and the Chateau Frontenac in Quebec if you have time to linger — two Canadian Pacific Hotels that set a standard in hospitality, comfort and service.

Down the Picturesque St. Lawrence

Sail from either Montreal or Quebec — Canadian Pacific steamships are leaving both ports for Europe every day or so. For two days you go speeding over smooth water through Old-World French Canada and down the sheltered river and gulf.

Only 4 Days Open Sea

This Canadian Pacific Route is the shortest sea trip to Europe. The first two days on the sheltered water usually give you your "sea legs" so that you enjoy the four short glorious days on the Atlantic without interruption.

Canadian Pacific Fares Are Moderate

The cost of your trip to Europe varies, of course, with the character of reservations aboard ship. Let us explain the ONE CLASS CABIN SHIPS — only slightly less magnificent than the Empress liners. On these one-class ships you get aristocratic service at democratic fares. Reservations are eagerly being taken.

Homeward Accommodations Guaranteed

Decide now your sailing date from Europe. The Canadian Pacific will then secure your homeward accommodation, thus enabling you to purchase return tickets here. In that way you will preclude delay and disappointment on the other side.

Agents Everywhere

Steamship agents everywhere can show you plans and also sailing schedules of the Canadian Pacific Route for months in advance. Or consult R. S. Elworthy, General Agent, Steamship Passenger Department, 40 N. Dearborn St., Chicago. Phone Randolph 3625.

BY RAIL — Before you plan a journey see a Canadian Pacific Agent — BY WATER

Domino REG. U.S. PAT. OFF. Syrup

THE MOST POPULAR FLAVOR IN THE WORLD

The rare taste of sweet sugar cane imparts an irresistible flavor to many good things to eat. You can wisely use Domino Syrup every day in the year—as a table spread unusually appreciated—or as a cooking aid of many helpful uses.

American Sugar Refining Company
"Sweeten it with Domino"
Granulated, Tablet, Powdered, Confectioners, Brown, Golden Syrup

RESORTS AND HOTELS

Clarendon Beach Hotel
A few nicely furnished rooms, with large closet and bath, $17.50 per week up. Uptown Chicago, 20 minutes downtown. Wilson, near lake.

THE SOVEREIGN Kenmore at Granville, 6200 block north. There are available a few choice rooms and apartments for people of discriminating taste. By telephone Sheldrake 1600.

THE GREENBRIER
WHITE SULPHUR SPRINGS, W. VA.
Splendid for Winter rest and recreation. Bookings—The Plaza—Adv.

The Surf—Interviews arranged by appointment for fall and winter leasing of residential apartments. Frederic C. Skillman, Manager. Telephone Lake View 7000. Surf St. at Pine Grove Ave.

GOODRICH STEAMSHIP LINES
MUSKEGON GRAND HAVEN GRAND RAPIDS
Phone Randolph 4674
Docks: Michigan Avenue Link Bridge and River

THE MANOR, Asheville, N.C. IN AMERICA—an ENGLISH INN

Hot Springs National Park
Write for information and illustrated literature to the BUSINESS MEN'S LEAGUE, Hot Springs, Ark.

RESORTS—FOREIGN Ocean Travel.

ROYAL MAIL— TO EUROPE
Fortnightly Sailings
Famous "O" Ships
To and From New York
Cherbourg—Southampton—Hamburg
Information from any S. S. Agent or
The Royal Mail Steam Packet Co.
117 W. Washington St., Chicago
Telephone Dearborn 1367—1368

RESORTS—FOREIGN Ocean Travel.

New York to South America on U.S. Government Ships
Fastest Time
to Rio de Janeiro, Montevideo and Buenos Aires. Finest ships—American service—American food—American comforts. Sailings from Pier 3, Hoboken.

PAN AMERICA ..... March 4
ARGENTINA ROSS ..... March 16
AEOLUS ..... March 30
AMERICAN LEGION ..... April 13

For descriptive booklet, address
Munson Steamship Lines
Conway Building, Chicago, Ill.
Managing Operators for
U. S. SHIPPING BOARD

CLARK'S CRUISES BY C. P. R. STEAMERS
Clark's 3rd Cruise, January 23, 1923
ROUND THE WORLD
Superb SS "EMPRESS of FRANCE"
18481 Gross Tons, Specially Chartered
4 MONTHS CRUISE, $1000 and up
Including Hotels, Fees, Drives, Guides, etc.
Clark's 19th Cruise, February 3
TO THE MEDITERRANEAN
Sumptuous SS "EMPRESS of SCOTLAND"
25000 Gross Tons, Specially Chartered
65 DAYS CRUISE, $600 and up
Including Hotels, Fees, Drives, Guides, etc. 19 days Egypt, Palestine, Spain, Italy, Greece, etc. Europe stop-overs allowed on both cruises.
Europe and Passion Play Parties, $400 up
Scott's Universal Marine Agency, 142 So. Clark St.
A. E. O'Leary Agency, 105 West Monroe St.
R. S. Elworthy, 40 No. Dearborn St.

RESORTS—FOREIGN Ocean Travel.

AN EASTER CRUISE

Delightful voyage of 27 days in tropic seas Visiting Havana, Jamaica, Panama Canal (two days), Venezuela, Trinidad, Barbados, Martinique, St. Thomas, San Juan, Bermuda.
No passports required for full cruise. Interesting shore excursions.
MEGANTIC
(20,000 tons disp.)
March 20
Largest dimensions of any steamer sailing to West Indies.
Fare $300 up.
Bookings to any ports of call.
CRUISE DEPT.
WHITE STAR LINE
Chicago: F. C. Brown, West. Pass. Mgr. 14 North Dearborn Street

THE ANNUAL North Cape Cruise
RAYMOND-WHITCOMB—1923
Sailing from New York, June 28
S.S. Osterley—Rates $675 up
Visiting Iceland, North Cape, the Fjords, Sweden, Denmark, Belgium, England (16 ports and 12 fjords)
Illustrated Booklet on request
Raymond & Whitcomb Co.
112 S. Dearborn St. Tel. State 6300

"God Help Poor Girls"

—Says Billy Sunday

"And God Help a People When It Tramples on Law"

"I say, God help our girls, in this age of danger. War leaves its trace on hearts, minds and morality.

"Some fathers and mothers have forgotten that THEIRS is the responsibility.

"Two generations have wept over the beautiful, pathetic, powerful story of 'The Two Orphans,' separated, cast adrift at the world's mercy.

"But what about girls, not orphans in fact, but orphans in spiritual neglect because fathers and mothers do not understand this world's hideous dangers?

"In the story of the Two Orphans, which Mr. Griffith calls 'Orphans of the Storm,' parents may read the dangers to which their daughters are exposed even today in the world's great and cruel cities.

"And in the story of the French Revolution told in this picture simultaneously, people may see what happens when they desert law and order, despise and trample on established authorities, allowing their unbridled passions to be their guide.

The Gish Sisters, Lillian and Dorothy, as the Two Orphans.

The Old and Beautiful Story

It Has Touched 50,000,000 Hearts

Two beautiful girls leave their home, hoping that in great Paris the blind sister may be healed. It is the story of "The Two Orphans," saddest, most touching, and fortunately, happily ending story of all time.

In cruel Paris, torn by Revolution, the sisters are separated. One becomes the begging slave of a hideous monster and lives a beggar's life in a rat infested cellar.

The other at the hands of degenerate "nobility" barely escapes a fate more hideous.

Through the horrors of the French Revolution, under the very shadow of the guillotine posts, where hangs the dreadful knife, the wonderful picture by David Wark Griffith takes the two sisters.

You see, and believe that you actually hear, the hideous rabble, the brutality debauched nobility, the violent jealousies and hatreds of the revolutionary leaders.

Danton, who ruled the mob, and was sent by Robespierre to lose his head under the blade, and that same Robespierre are living figures in this drama.

No story has ever so strongly affected those that see it as this story, told in a picture of absolute truth and terrific power.

As the flowers at last cover every battlefield, so the sun comes out after the bloodshed and the horror of the revolution. And the sisters are happily reunited.

It is a story of devotion, love, pathos, romance, adventure, and David Wark Griffith tells it in the most powerfully beautiful picture ever shown.

Fifty millions of people all over the world have seen "The Two Orphans." Hundreds of millions will see that story living, and moving in Griffith's "ORPHANS OF THE STORM," to be shown all over the world as long as human joy and sorrow, and terrific national power shall interest earth's inhabitants.

"Knowing the importance and the power for good or ill of the moving picture that appeals so strongly to all ages, I endeavor to keep track of important developments in that industry and to know what is being done. Needless to say, however, I have not gone to theatres since my conversion, devoting all time and energy to evangelistic work to which my life is consecrated.

"Such a picture as Mr. Griffith has made, showing powerfully with lightning illumination the dangers of unprotected girlhood and the hideous excesses of a mob run wild, is a national lesson and sermon of highest value. Would that every story carried on the screen or printed page might have a lesson as powerful and as useful, a motive as praiseworthy.

"The power of the moving picture should be used to inculcate warnings and lessons that the world needs. And, intertwined with the horrors, madness and fearful lessons of the French Revolution, the sad story of the two orphans presents a warning, not only to individuals, but to nations.

"Mr. Griffith calls his picture 'ORPHANS OF THE STORM,' and most appropriately. Never was there a more horrible storm than that in which the rage, fury and the animal hate of an oppressed people burst forth in the French Revolution. Never was anything conceived more dreadful than that guillotine, working all day long, with its dropping, dripping blade.

"I and all that take seriously the world's problems, are interested in the idea of presenting together the adventures and sorrows of unprotected girlhood, the story of 'The Two Orphans,' and the dreadful power of a people broken loose from all restraint.

"Mr. Griffith has planned and produced, in addition to a beautiful story, a double lesson, such a lesson as you see in the great 'Uncle Tom's Cabin,' in Victor Hugo's *'Les Miserables,'* or Bunyan's 'Pilgrim's Progress.'

"MILLIONS UNDOUBTEDLY WILL SEE IT, AND BE BETTER FOR SEEING IT."

W. A. Sunday

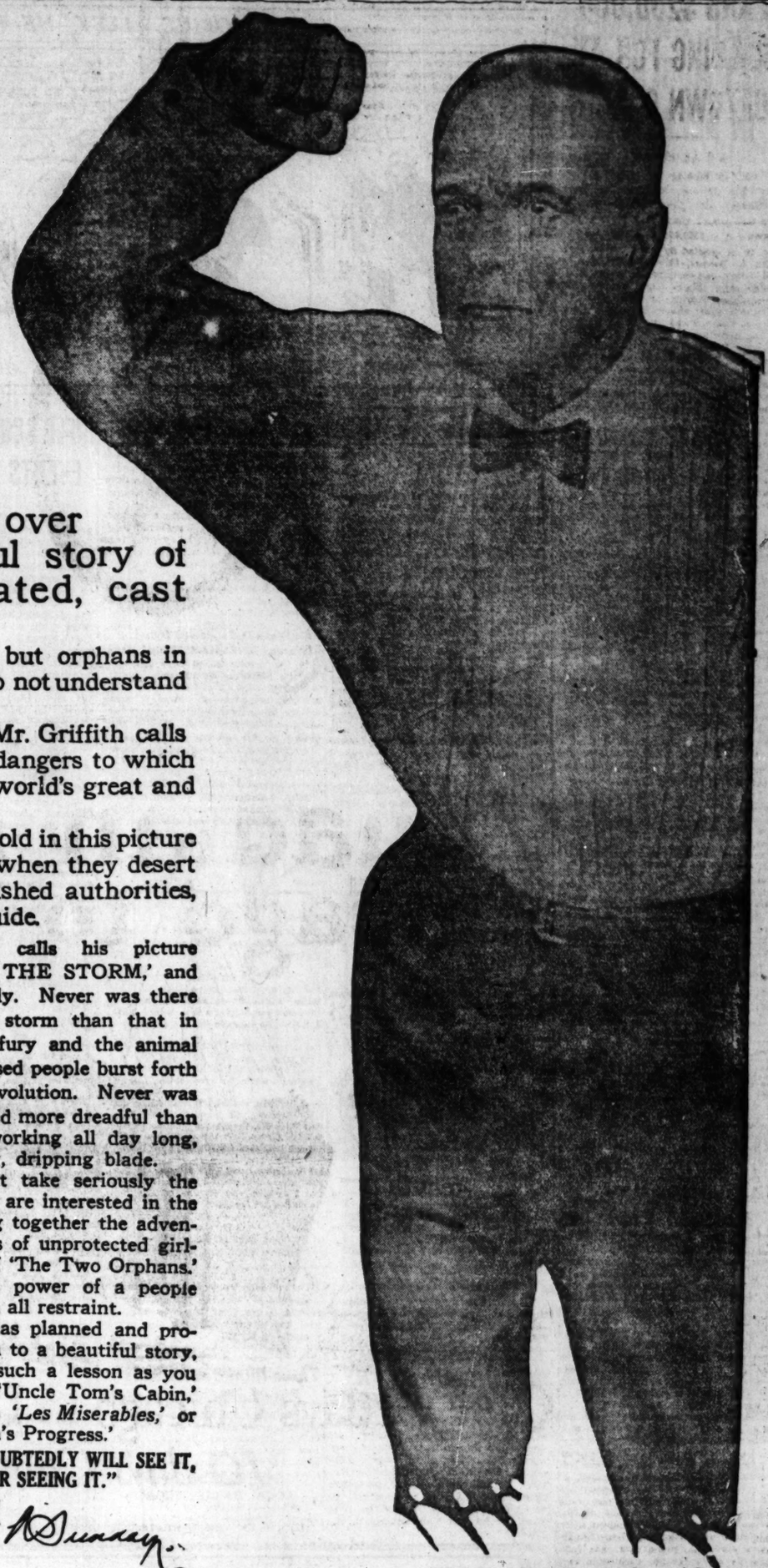

Billy Sunday, Evangelist of Power.

Mr. Griffith's Greatest Achievement

Not the mere spending of $1,500,000.

Not merely the work of the ablest actors and actresses.

Not alone the direction of the man that made "The Birth of a Nation" and "Way Down East."

The Power here is in the marvellous old story, in the mixture of girlish pathos, with its background of hideous mob power.

The world's greatest story of love and devotion told in the two orphans.

And history's greatest story of outraged power as shown in the French Revolution.

Copyright, 1922, by NEW YORK EVENING JOURNAL. (Reproduction prohibited except by permission.)

SEE D. W. Griffith's "Orphans of the Storm"

SHUBERT GREAT NORTHERN THEATRE
Jackson Blvd. near Dearborn

Two Performances Every Day—Good Lower Seats Every Night, $1—Matinees, 25c to $1

The performance given in this theatre is under Mr. Griffith's personal direction, with his own orchestra and special stage effects, and cannot possibly be given at any engagement not under his direction.

I. A. C. SWIMMERS SET WORLD MARK IN RELAY EVENT

BY FRANK SCHREIBER.

With Johnny Weissmuller swimming the final 100 yards in :51 3-5, one second faster than the world's record for the 100 yard free style, the Illinois A. C. relay team No. 1 set a new world's record for the 400 yard team event in the Central A. A. U. championship race at the tricolor club pool last night. The I. A. C. water polo team No. 1 retained its Central A. A. U. title by defeating the second tricolor team, 1 goals to 3.

Both championship events were strictly I. A. C. affairs, the home club entering the only two teams in both events.

Relay Is Close Event.

The relay was one of the closest races ever staged in the pool. Abe Siegal stroked the first lap on even terms with Hugh Miller of team No. 2, Harry Hebner gained two feet on the second lap, Perry McGillivray increased this to nearly six feet on the third lap, and Weissmuller stroked the final lap in record time, urged on by the shouts of the spectators.

McGillivray also led the first team to victory in the water polo game, sinking four goals.

Miss Bauer Is Victorious.

Miss Sybil Bauer won the open 100 yard back stroke for women in 1:16 1-5, one-fifth of a second slower than her own world's record. The women's 100 yard breast stroke event went to Miss Dorothy O'Brien, who stroked the distance in 1:32 3-5, while Miss Marcella Miller took first in the 100 yard free style event. Summaries:

OPEN EVENTS.

Men's 220 yard breast stroke—Won by R. D. Skelton, I. A. C.; A. R. Orilepp, unattached, second. Time, 3:01 1-5.

100 yard back stroke—Won by Bonner Miller, I. A. C.; H. Miller, I. A. C., second; G. C. Dickey, unattached, third. Time, 1:11 3-5.

100 yard swim—Won by Johnny Weissmuller, I. A. C.; R. T. Breyer, unattached, second; Ranger T. Mills, Great Lakes A. C., third. Time, :53 3-5.

Women's 100 yard back stroke—Won by Sybil Bauer, I. A. C.; Marcell Miller, I. A. C., second. Time, 1:16 1-5.

100 yard breast stroke—Won by Dorothy O'Brien, I. A. C.; Edna Myrdale, I. A. C., second; Miss Orilepp, I. A. C., third. Time, 1:32 3-5.

100 yard swim—Won by Marcell Miller, I. A. C.; Felice O'Hara, I. A. C., second; Minna De Vry, I. A. C., third. Time, 1:17 3-5.

CHAMPIONSHIP EVENTS.

Senior men's 400 yard relay—Won by Illinois Athletic club first team [Abe Siegel, H. J. Hebner, Perry McGillivray, Johnny Weissmuller]; I. A. C. second team, second. Time, 3:42 2-5. [New world's record.]

WATER POLO.

I. A.	FIRST TEAM [11].	I. A. C. SECOND TEAM [3].
P. M	ivray, capt.	J. T. Miller, Capt.
H. J	lebner,	Abe Siegel,
W. B	oolburgh,	F. McDermott,
W. L.	Wallen,	J. Weissmuller,
F. H.	Town,	A. Wallen,
J.	Handy,	B. Miller,
S. C.	Jensen,	J. Sharock.

Goals—McGillivray, 4; Hebner, 2; Wallen, 3; Town, 2; Siegel, 2; Weissmuller, 1.

CLIPPERS, REDS, AND CORNELLS BASKET VICTORS

Three teams, Division "Y" Clippers, the Association House Reds, and Armour Square Cornells, which competed in the unlimited weight Central A. A. U. championships, played and won in the first rounds of Central association championships at Broadway armory last night.

In their first games, the Clippers beat Caper & Caper, 20 to 14, the Reds beat West Side Sportsmen, 28 to 14, and the Cornells swamped Holstein Blues, 57 to 8. In the second round, the Clippers eliminated the Reds, 27 to 14.

The game between the Clippers and Cappers was theo losest of the first round. The Clothiers had the Clippers beat at the end of the half, 8 to 5, but Division five quickly reversed the lead in the second half, and won easily.

Another close game of the first round was that between the Belle Plaine A. C. and Armour Square Laurels, the former winning in a five minute overtime period, 27 to 25. The score stood 23 even at the end of the game. Belle Plaines also won their second round game against the Buckeyes, 34 to 8.

Scores of yesterday's games follow:

FIRST ROUND GAMES.

Comets, 16; Illinois Sportsmen, 15.
Jefferson Blues, 54; Fourth Presbyterian, 21.
Alverno A. C., 31; St. Ignatius, 17.
Belle Plaine A. C., 27; Armour Square Laurels, 25.
Buckeyes, 2; Kosciuscko Blues, 0 [forfeit].
Armour Square Cornells, 57; Holstein Park Blues, 8.
Division Clippers, 20; Capper & Capper, 14.
Association House Reds, 28; West Side Sportsmen, 14.
Racine Cardinals, 22; Avondale A. C., 17.
Peoples Gas Co., 23; 202d Field Artillery, 14
St. Paul's-on-the-Midway, 19; St. Patrick's academy, 3.

SECOND ROUND GAMES.

Comets, 22; Jefferson Blues, 21.
Alverno A. C., 23; Auburn Park K. of C., 21.
Belle Plaine A. C., 34; Buckeyes, 8.
Division Clippers, 27; Association Reds, 14.

Stiff and Lame From Rheumatism

Don't drug kidneys but get a bottle of old reliable St. Jacobs Oil

St. Jacobs Oil stops any pain and rheumatism is pain only.

Not one case in fifty requires internal treatment. Stop drugging! Rub soothing, penetrating St. Jacobs Oil right into your sore, stiff, aching joints and relief comes instantly. St. Jacobs Oil is a harmless rheumatism liniment which never disappoints and can not burn the skin.

Limber up! Quit complaining! Get a small trial bottle of old, honest St. Jacobs Oil at any drug store, and in just a moment you'll be free from rheumatic pain, soreness and stiffness. Don't suffer! Relief awaits you. St. Jacobs Oil is just as good for sciatica, neuralgia, lumbago, backache, sprains.

ST. JACOBS OIL CO.
New York City.

GASOLINE ALLEY—HE WAS WISE ALL THE TIME

IN the WAKE of the NEWS

DIRECTOR YOST TO STICK.

FOR several weeks the rumor has been prevalent that Fielding H. Yost intends to resign his post as director of athletics at the University of Michigan and take an extended trip abroad. Several Wolverine Helpers have written The Wake for information, asking whether we had any "inside" dope on the report.

The story probably originated from the fact that Coach Yost will make a short trip abroad this summer. As a one time follower of the turf, however, we believe in getting our information straight from the "feed box," so we wrote Coach Yost.

Here is the part of his reply which will interest Michigan men: "My intended trip to Europe will follow the summer session for athletic coaches, which closes Aug. 4. I expect to return to Ann Arbor by Sept. 15 for the opening of the football season. I have just begun my all year round work here, and have no thought of quitting until the job is completed."

To Michigan's present policy of reconstruction and development, Yost, we think, is invaluable.

* *

Tactics in Warfare.

Director Yost always has been considered a great football tactician. He took a keen interest in the world war, followed closely the army movements, and delivered a series of lectures, illustrated by maps, during the S. A. T. C. period at Michigan. His visit to Europe will be to the battle areas on the western front.

* *

As the London Busman Said—

A quarter of a century ago they sang a song
In which a henpecked husband rose to say
That he without a doubt would still remain a single man
If the wind had only blown the other way.

The gals must use some other charm to catch the modern male,
Beneath the oldtime spell we do not fall;
There's such a frank and free display on every promenade
That nowadays legs ain't no treat at all.

Guy Lee.

* *

His Badge of Independence.

"I am the most independent man in the world," writes Rex, a disconsolate traveling salesman, "for I take orders from nobody."

Sign in hat cleaning and shoe shining emporium on 55th street: "Every Day Shine, 10c." But what he wants, complains A. A. S., is a Sunday shine.

* *

Referring to the liberties sometimes attempted by that type referred to as puddle jumpers or pastry vaulters, Helper Ruby pens: "As for me, I'm a slapper, not a flapper."

* *

When I was a Kid, I Thought—

That column conductors wrote all their own stuff.

L. V. D.

* *

This Wake Is Conducted By Harvey T. Woodruff. Help! Help!

* *

Recorded as a Guess.

Dear Harv.: Of course your readers are wondering over the three unnamed college nines in the middle west to see whose games you would close a good book. So I'll tell the curious. They are Michigan, Illinois, and Notre Dame.

J. J. C.

* *

Cigaret Holding Handicap.

After using one for a month I find that the main objection to a cigaret holder is that every one springs on you

that decrepit old wheeze, "I see the doctor told you to keep away from cigarets."

A. B. V.

* *

To Puss.

Pick up ¾ of the marbles, Puss,
We're "different"—to me that's clear.
I'll admit you are right to a certain extent,
But I'M able to smile through a tear.

I'm in love, ABSOLUTELY-FOREVER.
Fear grips at my heart when you say:
"Do you think if your heart is abandoned
You can frisk in the sunshine and play?"

Yes, I'd frisk, though I'd frisk kinda weak-like,
And I'd smile, though I'm wanting to cry;
O Puss, please don't think that I'm shallow,
I can't help that I'm I.

I'll be thankful that Love came at all, dear.
I'll have mem'ries and dreams to recall;
Can I keep de rest of 'dem marbles, Puss,
Or do you get 'em all?

Peg O' Ravenswood.

* *

Not Superstitious, But—

I believe a spider has a perfect right to live.

H. J. L.

* *

Do You Remember Way Back When:

Instead of "petting parties," we entertained our best beau by showing him the pictures through the stereoscope?—A. K. W.

MICHIGAN STARS OUT OF MEET

Ann Arbor, Mich., March 2.—Walker and McElvin, high jumpers, will be unable to compete in the Illinois relay carnival Saturday night, owing to illness. Both are capable of 6 feet or better. To fill the quota of seventeen men, Price and Van Devisse will go to Urbana. Price to run in the 1,000 yard special and Van Devisse in the 1,500.

Three Illini Basket Stars Play Last Game Tonight

Champaign, Ill., March 2.—[Special.]—Three good athletes will close their college athletic careers locally tomorrow night when the Illini basketeers engage Chicago. They are Capt. Chick Carney, Johnny Sabo, and Collins.

LOCAL BASKET SCORES.

Hardings, 4; Victory, 24.
Armour Crescents, 27; Gen'l Elec., 23.
St. Marks, 24; Acorn Meteors, 13.
Ludwigs, 6; Troop A37, 2.

RIFLE SCORES SOAR IN EVENTS AT COLISEUM

Tied with scores of 499 out of a possible 500, A. F. Bronwell of the Commonwealth Edison Rifle club and E. D. Sulser, Chicago Rifle club, led a large field for first place in the midwest individual championship events of the Grand Western Rifle tournament at the National Outdoors show at the Coliseum last night. It was the third night of shooting in this event, and the excellent scores created comment.

N. H. Burlingame, Centennial Rifle club, and F. B. Roziene, Chicago Rifle club, tied for second rating to date with 498, and many crack shots are yet to shoot. In the Illinois individual offhand championship, A. J. Huebner, Centennial, with 178, led at a late hour last night, and W. J. Barrans, Hawthorne Rifle club, was second with 165.

Lott Wins Tennis Upset.

George Lott Jr., South Park Tennis club, furnished the sensation of the Chicago Tennis association's city indoor title tourney at the show last night by defeating George Neeves, Chicago club, after having lost the first set, 3—6, 10—8, 6—4.

Many ties had to be played off to determine the winners of the horseshoe pitching tournament, which was won by the Aldine club. Members of this club took the first five places, in the following order: John Hogan, Al Olson, Nick Goerens, Alex Petrie, and H. E. Wells. Doubles start tonight.

Sweet Holds Golf Lead.

Stanley Pelcher worked temporarily into second place in the putt putt golf contest by sinking several fine ones from the edge of the green. His best effort was par figures. Art Sweet of Edgewood still holds a lead of 7 under par, from which he is hardly likely to be dislodged in the contest for the medalist's prize.

TOLEDO PINMEN SET PACE AT A.B.C. TOURNEY

Toledo, O., March 2.—O. Fehn and C. Hartman of Toledo set the pace in the doubles of the American bowling congress tournament this afternoon with a score of 1,167. G. Kehn and C. Sommers, also of Toledo, bowled into second place with 1,163.

A new leader appeared in the individuals when A. Cooper of Toledo scored 611 for his three games. It was the only 600 score of the tournament to date. Tonight marked the beginning of the competition of the visiting bowlers.

Heil and Cleimans of Decatur, Ill., on the second squad tonight, went into fifth place among the five men teams with 2,521. The Yea Hoops of Decatur rolled into tenth place with 2,494.

HYDE PARK, 13; CRANE, 8.

Hyde Park defeated Crane, 13 to 8, in a semi-final game in the Chicago league series at Lane gym yesterday. Grossman was the high scorer with three baskets and three free throws. Lineup:

HYDE PARK [13].	B	F	PT.	CRANE [8].	B	F	PT
Dazies,rf	0	0	0	Gelshon,rf	0	0	0
Grossman,lf	3	3	0	Kominsky,lf	1	4	1
Anderson,c	1	0	0	Walper,c	0	3	0
Stock,rg	0	0	2	Omenesky,rg	0	0	0
Digert,lg	1	0	3	Oolenberg,lg	0	0	1
Sullivan,rg	0	0	3	Levin,rf	0	0	0
Britton,lg	0	0	3	Fulton,c	1	0	0

LOCAL GOLF

ROBERT A. GARDNER, chairman of the tournament committee of the Chicago District Golf association, yesterday announced the dates selected for three of the association tournaments. The amateur championship will be held June 15 to 17 at Oak Park Country club, the team championship at Indian Hill Aug. 2, and the caddy tournament at Olympia Fields, Aug. 21. These dates are subject to ratification by the clubs.

The early date for the amateur championship will give the players a good workout for the western amateur championship at Kansas City, which starts the latter part of June.

Quite a number of Jackson park golfers have a kick to register against somebody at the south park commission. These players reported March 1 with their kits, to sign for lockers, as has been the custom in the past. Between fifteen and twenty players were in line at 5:30 a. m., and it was cold.

About 6 o'clock a park attendant arrived and said no reservations could be made until March 15. The players believe notice of the change should have been given publicity.

The Aurora Country club, which is thus far the only club outside of the environs of Chicago to hold membership in the Chicago District Golf association, probably will soon have company, as the new Chicago Heights Golf club has applied for membership and will be voted on at the next meeting of the executive committee.

BRITAIN TO SEND AMATEUR TEAM TO U. S. GOLF MEET

[Chicago Tribune Foreign News Service.]

LONDON, March 2.—The championship committee of the Royal and Ancient club today decided to accept the invitation to send a British team of golfers to play in the American amateur tournament at Brookline, Mass., Sept. 4.

Americans to Compete in England.

New York, March 2.—Several American amateur golf players intend to compete in the English amateur title tournament at Prestwick May 22. It is thought the English team may be selected after that tournament and return with those Americans who take part in the English titular tournament.

NEW TRIER WINNER IN PREP BASKET MEET

Featured by the victory of New Trier over Evanston, 33 to 23, in class A, the first round in the Oak Park district of the state high school basket tournament was played off yesterday at the Oak Park High school gym. Two other games in class A were played, Oak Park defeating Proviso, 40 to 16, and Morton beating Waukegan, 29 to 19.

Leffingwell was the best score man, sinking six baskets, while Nelson and Anderson each scored three. Richey sank three baskets for Evanston.

In class B Hinsdale beat Antioch, 30 to 17; Riverside defeated Libertyville, 34 to 7; Glen Ellyn trimmed Elmhurst, 18 to 10; and Des Plaines beat Barrington, 34 to 15. Lineup of feature games:

NEW TRIER [33].	B	F	PT.	EVANSTON [23].	B	F	PT
Anderson,rf	3	0	1	Fleetwood,rf	3	2	8
Nelson,lf	3	0	8	Richey,lf	6	0	0
Leffingwell,c	6	3	3	Ashcroft,c	0	0	0
Siebold,rg	0	0	1	Prenders'r,rg	0	1	0
Cullon,lg	3	0	0	McCorison,lg	0	0	1
				Schumacker,c	1	0	0

GLEN ELLYN [18].	B	F	PT.	ELMHURST [10].	B	F	PT
Rose,rf	2	1	3	Krieter,rf	2	2	6
Unsted,lf	0	0	1	Miller,lf	2	0	2
Larson,c	1	0	1	Sobins,c	1	0	1
Seuerhak'n,rg	0	0	0	Nueres,rg	1	0	1
Brown,lg	0	0	1	Olson,lg	0	0	0
Johnson,c	3	5	0	White,lf	0	0	2

SCHURZ, 14; AUSTIN, 9.

With Jensen leading the scoring with four baskets, Schurz lightweights trimmed Austin, 14 to 9, in a Chicago league semi-final game played at Harrison Tech gym. Schurz led all of the way, turning the half with a 7 to 3

AUSTIN [9].	B	F	PT.	SCHURZ [14].	B	F	PT
Maxwell,rf	0	0	1	Holsing,rf	1	2	4
Bungrey,lf	1	0	0	Jansen,lf	4	0	1
Erny,c	0	0	0	English,c	1	0	2
Price,rg	0	4	0	Funk,rg	0	0	2
North,lg	1	1	0	Poppins,lg	0	0	2
Olenick,lg	0	0	0	O'Lawski,c	0	0	0

NOTES OF THE CUE ROOMS.

Scoring a high run of 7, Helberg defeated Le Gros [50], 42 to 42, in a City league three cushion game at the Casino. Harris beat Holzer [42], 48 to 40, at Haight's. In tonight's game Capron [52] plays Hubbell [42] at the Recreation.

Cornelison beat Bivans [33], 35 to 30, in the three cushion meet at Foley's. Lippett [31] plays Nesseramith [27] tonight.

In the three cushion tournament at Bensinger's Monroe street room, Forrey, state amateur champion [50], defeated Heidenson [48], 50 to 36, in eighty-five innings. Each had a high run of 4.

GAME OF THRILLS AS JULIAN WINS FROM SERVATIUS

STANDING OF PLAYERS

	W.	L.	H.R.	B.G.
A. Spielman, C. A. A.	4	0	7	79
F. Fleming, Champaign	3	1	5	74
F. Julian, Hamilton C.	3	1	5	71
C. E. Patterson, C. A. A.	2	2	6	80
H. Whiting, Hamilton C.	1	3	6	110
L. A. Servatius, N. Y. A. C.	1	3	4	100
R. M. Lord, I. A. C.	1	3	4	85
W. M. Campbell, Y. M. C. A.	1	3	4	83

In the most thrilling finish of the national amateur three cushion tournament in progress at the Hamilton club, Fred Julian of the home club, last night defeated Louis Servatius of New York, 50 to 49, in eighty-eight innings. They traveled only a few points apart for seventy innings, Julian leading 36 to 34. Then the verteran Gothamite after making a single, cracked off a five count.

Its psychological effect was lost on Julian, who, cool as a cucumber, picked off three points. Then Servatius ran a 3, giving him a lead of 44 to 40, and they reached the eightieth inning with him ahead, 45 to 42. Julian counted a double two innings later, but Servatius responded with a 4, and led, 49 to 44.

Pulls Game Out of Fire.

Then for five innings the New Yorker could not count, while the Hamiltonian with a 4 in the eighty-fifth inning and a 2 in the eighty-eighth, pulled the game out of the fire, and kept in the running for the title. Score at each tenth inning:

SERVATIUS — 2 9 15 18 25 31 34 45 49.—Innings, 88. High run, 5.
JULIAN — 5 11 17 20 24 29 36 42 50.—Innings, 88. High run, 4.

Harry Whiting of the Hamilton club scored his first win by taking a long drawn out battle from Earl Patterson of Chicago A. A., 50 to 45, in 110 innings, the defeat being a severe setback for the Cherry Circle southpaw.

WHITING — 7 14 22 30 33 36 38 40 42 46 50.—Innings, 110. High run, 4.
PATTERSON — 3 14 18 22 27 31 34 35 40 41 45.—Innings, 110. High run, 6.

Spielman Nears Title.

Defeating Dr. Campbell, 50 to 39, in 98 innings in the second afternoon game, Spielman climbed a notch nearer the title. His remaining opponents are Patterson, Lord, and Julian.

By the aid of a sextet in the sixth inning Spielman notched 20 points in his first 20 innings, the best record of the tournament, with the doctor 6 points behind. Spielman was unable to maintain this speed and Campbell, in the seventy-second inning, was only a point behind, 37 to 38. Then for twenty-three innings the doctor shot blanks. Scores at each tenth inning:

CAMPBELL—5, 14, 16, 20, 25, 31, 36, 37, 37, 39. Innings, 98; high run, 4.
SPIELMAN—12, 20, 23, 25, 28, 31, 37, 44, 47, 50. Innings, 98; high run, 6.

Fleming in Uphill Battle.

Fleming of Champaign was given a fine uphill battle by Bob Lord of Illinois A. C. in the other afternoon game, but the visitor won, 50 to 47, in 73 innings. Had Lord shown as good defense in the early stages as in the latter he might have reversed the verdict.

New Ideas in Men's Suitings for Spring

There's life and "pep" to these new woolens that we are featuring for Spring.
They're refreshingly original in pattern and color—Quality clear through.
They make a man forget that tired feeling.
We know how to maintain their character in tailoring to your order.

$50 and up

May we show you?

Murphy Bros Tailors
on Randolph, at 68 to 70 East

Chronic Constipation

Relieved Without the Use of Laxatives

Nujol is a lubricant—not a medicine or laxative—so cannot gripe.

When you are constipated, there is not enough lubricant produced by your system to keep the food waste soft. Doctors prescribe Nujol because its action is so close to this natural lubricant. Try it today.

Nujol
For Constipation

FREE 10-Shave Tube of Palmolive Shaving Cream

At the stores listed below

Quick, Easy, Pleasant Shaves

And these other advantages

To give men what they wanted

Before making Palmolive Shaving Cream we asked 1,000 men what they desired most in a shaving cream. Also, all other known creams were tested to learn their virtues and faults. And step by step we improved the formula until perfection in each quality was reached.

Formula 130 was right

In this combination of soothing palm and olive oils we found the ideal shaving cream. We had been making the ideal toilet soap with these ingredients. Now we applied the blend to a shaving cream. It proved superior on these tests.

It multiplies itself in lather 250 times. Just one-half inch — a bit of cream — proves plenty for a luxurious shave.

The oil coating on the beard is removed almost instantly. Within one minute the beard absorbs 15% of water — enough to soften the toughest beard. Such quick efficiency is astonishing.

The lather maintains its rich creamy fullness for ten minutes on the face. Plenty of time to shave.

The palm and olive oils are the supreme lubricant, soft and soothing to the skin. So the need for lotions is ended.

Now test it yourself at our expense

Millions have already adopted Palmolive Shaving Cream because of these superiorities.

The coupon will give you a trial tube without cost. You will be delighted with what it will accomplish for you.

PALMOLIVE SHAVING CREAM

The stores named below will supply the Free Tube on this coupon

BUCK & RAYNER, All Stores.
ECONOMICAL DRUG CO., 22 W. Washington St.
OWL DRUG CO., State and Quincy, Madison and Clark.
PUBLIC DRUG CO., 26 S. State St.
MacLEAN'S DRUG STORES, All Stores.
HOME DRUG CO., All Stores.
NORTHWESTERN PHARMACY, Milwaukee and Robey.
WALGREEN DRUG STORES, All Stores.

10-Shave Tube Free

Present this coupon, with your name and address filled in, to any of the stores named. It is good for a 10-Shave Tube of Palmolive Shaving Cream.

Your Name _____

Address _____

Out-of-town residents should mail this coupon to The Palmolive Company, Milwaukee, U. S. A., Dept. D-77, and the tube will be sent by mail. 1422

Wherever you go

CEDAR RAPIDS, IOWA

White Owl 3 for 25¢

BOSTON, MASS.

Cedar Rapids, Iowa and Boston, Mass., have each voted "Yes!" on White Owl. White Owl is popular everywhere—first, because of the unusual value it offers; second, because huge production makes it possible to accept a small margin of profit per cigar.

General Cigar Co. Inc.
NATIONAL BRANDS

Have a White Owl

Box of 50 $4.00
Pocket Package of 12, $1.00

MEYERS FLO... HEINE ENGE... TOUGH BA...

BY WALTER ECKE...

After one of the hardest ... his championship career, Jo... ers, claimant of the mi... title, defeated Heine Engel ... Ia., in the main bout of the ... show conducted by Jim Mull... land Boulevard auditorium ... Meyers won the match aft... wrestling in the tenth rou... body scissors and wrist lock...

It was not until the nin... that Meyers really showe... premacy. In this round he... on several body scissors wh... ened the Iowa grappler. D... course of the round, Johnny... opponent's shoulders close to... on several occasions, and Eng... work harder each time to bre...

Wristlock Decides Mat...

In the tenth session Mey... after his opponent in relenti... ton. He clamped several gu... on Engel's head and body, b... wrapped his legs around Hein... adjusted his weight and fo... visiting man's shoulders to ... vass by aid of the wristlock.

Meyers experienced one of h... journeys in the sixth roun... Engel applied a vicious head l... the end of the round. Meyer... a bad way when the bell r... went to his corner in a daze... tion.

Engel Shows Ability...

In the next round Engel mad... mistake. Instead of following... advantage by using more hea... Heine started to rough it w... champion. In one of the mixu... ay tossed Engel out of the r... one mixup the wrestlers caug... of Referee Thiry's legs. Final... parted them and they settled ... wrestle in the proper manner.

Engel put up a great exh... Time after time he broke ... double wrist locks and man... extricate himself from head an... scissors when either wrist was c... He also broke several half-nel... crotch holds and on the who... a better exhibition of defensive ... tling than offensive.

Talaber Pins Furness.

Meyers had the advantage ... second, third, fourth, fifth, and ... rounds, while Engel was supe... the first, sixth, seventh, and ... sessions.

In the semi-windup Lou Tala... feated Carl Furness after :52 of... pling in the fifth round with a ... wrist lock, while Joe Carr of Mi... ells won from Steve Latzko i... opening bout with a toe hold aft... of wrestling in the second round.

Promoter Mullen announced t... ceipts at $4,500.

PARCAUT CINCH... GO WITH MEYE...

Ralph Parcaut of Spencer, Ia., ... Joe Carr of Minneapolis, last ... from the ring at the Ashland ... yard auditorium challenged the w... of the Meyers-Engel match, and ... Meyers was declared the winner ... caut hung around long enough to ... up the claimant to the middlew... wrestling championship to a ... five set of articles, and posted ... felt to bind the match.

Ed White, for Meyers, was rig... the job and covered Parcaut's m... and the fans probably will hear ... few days where the match will be ... The promoter making the best in... ments will get what looks to b... biggest thing in wrestling.

EVKOVITCH TO WRESTLE HOWA...

Harold M. Howard, wrestling c... at University of Iowa, and John E... vitch yesterday were matched to ... in the six round opener of the ... tling show to be conducted by ... ("Doc") Krone at the Ashland B... yard auditorium next Wedne... night. Howard is a heavyweight ... is highly considered by Hawkeye ... fans.

MITCHELL WINS OVER BARBERI...

Milwaukee, Wis., March 2.—Pi... Mitchell, Milwaukee lightweight, ... cisively defeated Sid Barberian, ... troit, in a ten round no decision ... here tonight, newspaper critics un... mously decided.

The crowd looked for a knocko... the tenth, when Mitchell battered ... Detroiter to a standstill. Barberi... blows were directed chiefly to the b... while Mitchell divided his points ... tween the jaw and body. Mitc... weighed 135½ and Barberian 1... pounds.

HARRY HEILMAN... SIGNS CONTRA...

Detroit, Mich., March 2.—H... Heilman, leading batsman of ... American league, reached an ag... ment with President Navin of ... Tigers today. He signed a cont... understood to call for $12,500.

No "Rim-fire" Burns down evenly. Try the bigger, better

GIRARD
America's Foremost Cigar

IWAN RIES & CO.
Distributors
104 N. WELLS STREET
Phone: Franklin 1306

MEYERS FLOPS HEINE ENGEL IN TOUGH BATTLE

BY WALTER ECKERSALL.

After one of the hardest matches of his championship career, Johnny Meyers, claimant of the middleweight title, defeated Heine Engel of Dubuque, Ia., in the main bout of the wrestling show conducted by Jim Mullen at Ashland Boulevard auditorium last night. Meyers won the match after 2:40 of wrestling in the tenth round, with a body scissors and wrist lock.

It was not until the ninth session that Meyers really showed his supremacy. In this round he clamped on several body scissors which weakened the Iowa grappler. During the course of the round, Johnny had his opponent's shoulders close to the mat on several occasions, and Engel had to work harder each time to break them.

Wristlock Decides Match.

In the tenth session Meyers kept after his opponent in relentless fashion. He clamped several good holds on Engel's head and body, but finally wrapped his legs around Heine's body, adjusted his weight and forced the visiting man's shoulders to the canvas by aid of the wristlock.

Meyers experienced one of his worst journeys in the sixth round, when Engel applied a vicious head lock near the end of the round. Meyers was in a bad way when the bell rung and went to his corner in a dazed condition.

Engel Shows Ability.

In the next round Engel made a fatal mistake. Instead of following up his advantage by using more head locks Heine started to rough it with the champion. In one of the mixups Johnny tossed Engel out of the ring. In one mixup the wrestlers caught hold of Referee Thiry's legs. Finally Emil parted them and they settled down to wrestle in the proper manner.

Engel put up a great exhibition. Time after time he broke Johnny's double wrist locks and managed to extricate himself from head and body scissors when either wrist was clamped. He also broke several half-nelson and crotch holds and on the whole gave a better exhibition of defensive wrestling than offensive.

Talaber Pins Furness.

Meyers had the advantage in the second, third, fourth, fifth, and ninth rounds, while Engel was superior in the first, sixth, seventh, and eighth sessions.

In the semi-windup Lou Talaber defeated Carl Furness after :52 of grappling in the fifth round with a double wrist lock, while Joe Carr of Minneapolis won from Steve Latzko in the opening bout with a toe hold after 4:12 of wrestling in the second round.

Promoter Mullen announced the receipts at $4,500.

PARCAUT CINCHES GO WITH MEYERS

Ralph Parcaut of Spencer, Ia., and Joe Carr of Minneapolis, last night from the ring at the Ashland Boulevard auditorium challenged the winner of the Meyers-Engel match, and when Meyers was declared the winner Parcaut hung around long enough to hook up the claimant to the middleweight wrestling championship to a tentative set of articles, and posted a forfeit to bind the match.

Ed White, for Meyers, was right on the job and covered Parcaut's money, and the fans probably will hear in a few days where the match will be held. The promoter making the best inducements will get what looks to be the biggest thing in wrestling.

EVKOVITCH TO WRESTLE HOWARD

Harold M. Howard, wrestling coach at University of Iowa, and John Evkovitch yesterday were matched to meet in the six round opener of the wrestling show to be conducted by John ("Doc") Krone at the Ashland Boulevard auditorium next Wednesday night. Howard is a heavyweight who is highly considered by Hawkeye mat fans.

MITCHELL WINS OVER BARBERIAN

Milwaukee, Wis., March 2.—Pinkey Mitchell, Milwaukee lightweight, decisively defeated Sid Barberian, Detroit, in a ten round no decision bout here tonight, newspaper critics unanimously decided.

The crowd looked for a knockout in the tenth, when Mitchell battered the Detroiter to a standstill. Barberian's blows were directed chiefly to the body, while Mitchell divided his points between the jaw and body. Mitchell weighed 135½ and Barberian 136¾ pounds.

HARRY HEILMAN SIGNS CONTRACT

Detroit, Mich., March 2.—Harry Heilman, leading batsman of the American league, reached an agreement with President Navin of the Tigers today. He signed a contract understood to call for $12,500.

No "Rim-fire" Burns down evenly. Try the bigger, better

GIRARD
America's Foremost Cigar

IWAN RIES & CO.
Distributors
104 N. WELLS STREET
Phone: Franklin 1306

THE GUMPS—BOOSTING AUNT MARTHA

WILLS K. O.'S NORFOLK IN SECOND SESSION

'I'LL BOX WILLS'—JACK

New York, March 2.—[United News.]—Jack Dempsey was in a box at the Hippodrome with Gov. Edwards of New York when word was brought that Harry Wills had knocked out Kid Norfolk in the second round.

"Will you fight Wills!" he was asked.

"I'll fight anybody, white, black, yellow, or green, if I get the price," the heavyweight champ replied.

Gov. Edwards said he would sanction a meeting of Wills and Jack Dempsey in New Jersey if the public demanded such a match.

BY HARRY NEWMAN.

New York, March 2.—[Special.]—Harry Wills proved conclusively tonight in Madison Square Garden that he is entitled to a chance at Jack Dempsey for the heavyweight championship of the world. Wills knocked out Kid Norfolk, another sturdy colored scrapper, with a right hand uppercut on the chin. The blow traveled no more than six inches.

HARRY WILLS.

So suddenly did the end come that the spectators were dumfounded when they saw Norfolk spread out on the canvas with Referee Kid McPartland and Artie McGovern, one of the judges, counting over the rugged little colored boxer. When Wills poked his right hand to Norfolk's chin the Kid seemed to stand rigid for at least a second before he crumpled to the floor.

Norfolk Riles Giant.

In the first round Norfolk tried to take the lead, but Wills would not have any of that milling. The short Norfolk did manage to sneak over a left hook to the jaw and a sharp right to the head, both of which only served to rile the giant Wills, and he pitched into Norfolk with a fury which almost swept the smaller fighter through the ropes. Wills' ripping and tearing punches were sent at close range to Norfolk's midsection and had damaging effect. They had hardly started the second session when Wills ended the bout with the k. o.

Wills weighed 213¾ pounds, while Norfolk tipped the scale at 176 pounds.

Miske Kayos Roberts.

In the semi-windup Billy Miske of St. Paul, 186 pounds, knocked out Al Roberts of Staten Island, 183 pounds, in the second round. Miske knocked Roberts down for a nine count in the first round with a left hook to the jaw. In the second Miske knocked Roberts down three times with left hand smashes to the chin, and the third time down Roberts was counted out.

Mike Burke of Greenwich Village, 172 pounds, and Jack Reeves of San Francisco, 171¼ pounds, fought eight rough rounds to a draw. Farmer Lodge of St. Paul, 226½ pounds, and Paul Sampson of New York, 179 pounds, pulled a burlesque and the referee stopped the bout in the fifth round, giving the bout to Lodge when he discovered that Sampson's jaw had been dislocated.

MEYERS LOCKING UP HIS TITLE

HEINE ENGEL. JOHNNY MEYERS.

Johnny Meyers of Chicago, claimant of the middleweight wrestling championship, who defeated Challenger Heine Engel of Dubuque, Ia., in the tenth round of a scheduled twelve session bout at the Ashland Boulevard auditorium last night, is shown in the picture applying a head scissors and arm lock in the ninth round. It was such a hold which he afterward converted into a body scissors and wrist lock to win the fall and match.
[TRIBUNE Photo.]

GIBBONS TO SHOW BIT OF GREB DRILL HERE

Tom Gibbons, St. Paul heavyweight matched to meet Harry Greb of Pittsburgh in a fifteen round decision contest in Madison Square Garden on March 13, will arrive in Chicago tomorrow morning. Gibbons will work at the Arcade in the afternoon and leave for the east on Sunday.

Gibbons will box at least six rounds with suitable opponents at the local gym and settle down to work in earnest upon his arrival in New York. Manager Kane asserted Tom needs about a week of boxing to fit him for the fight. Kane also said Tom will make 175 pounds for Greb without any trouble.

Pal Moore, local bantamweight, will leave today for Memphis, where he is scheduled to box eight rounds with Frankie Jummatti Monday night. Pal has other fights in view, but has not closed for them, as he wants to make one fight to make sure he has fully recovered from his recent illness before closing other contests.

Jock Malone, St. Paul boxer, took a workout at the Arcade, where he stepped four interesting rounds with Battling Williams.

Grover Hayes, a great featherweight a few years back, is in Chicago and selling record books at the Arcade. Hayes fell from a building in Philadelphia recently and is slowly recovering.

Boy, Page Battling Ortega; His Sister Is Seeking Him

Is Harold Holtznagel in the house? Harold is known in the ring as Battling Ortega and his sister, Mrs. H. Hamm, has written in seeking his address. Will any one knowing Ortega's whereabouts notify the sporting editor of THE TRIBUNE or Mrs. Hamm, Pouch A St. Peter Minn.

JEFFRIES SAYS HE'S TOO BUSY FARMING TO BECOME PREACHER

LOS ANGELES, Cal., March 2.—[Special.]—James J. Jeffries, one time world's champion pugilist, is too busy farming to become a preacher, he said today when he discovered a report he was to forsake the plow for the pulpit.

"All wrong, as usual," was his comment. "I'm too busy on my farm."

Jeffries, however, admitted considerable thought of the religious aspect of present day problems, including prohibition. "One of the miracles of the New Testament was turning water into wine," he said. "It's the man, rather than the fact he drinks, that matters."

TRIBUNE DECISIONS

Decisions of The Tribune boxing representatives are:

At New York—Harry Wills knocked out Kid Norfolk [3]; Billy Miske knocked out Al Roberts [2]; Mike Burke and Jack Reeves, draw [8]; Farmer Lodge stopped Paul Sampson [5].

At Milwaukee—Pinkey Mitchell beat Sid Barberian [10].

At Albuquerque—Cowboy Padgett and Sailor Danny Burns, draw [8].

LAST CUBS ARRIVE; CRIPPLES NEAR FORM

Avalon, Catalina Island, Cal., March 2.—[Special.]—With the arrival of Shortstop Carter Elliott and Pitcher Dumovich the Cub squad is now complete. Dumovich, a big Los Angeles semi-pro southpaw, recently injured a bone in his pitching hand, but the doctor says he can start and work gradually into condition.

CHARLEY HOLLOCHER.

Shortstop Hollocher appeared today after a brief siege of bronchitis and hopes to get out in uniform tomorrow. Pitcher Cheeves still limps, and is unable to practice, but Speed Martin feels almost right. Manager Killefer has announced a five inning game for Saturday and a nine round affair Sunday afternoon.

Art Weis Makes Impression.

The board of strategy is agreeably impressed with Arthur Weis, Springfield (Mo.) outfielder, who joined the Cubs without much publicity. Weis originally was a pitcher, and Killefer says he will give him a tryout on the slab as well as in the garden. He is 19 years old and a left hander.

Pitcher Freeman, who reported ten pounds light, has already gained five back, and now can climb mountains as fast as any one. Grover Alexander does not intend starting to cut them loose for a month yet, fearing to get in fine shape too early, as he did last spring.

Today was warm and sunshiny, just right for four hours of brisk work.

SOX GET REAL DRILL

Seguin, Tex., March 2.—[Special.]—Manager Gleason took the White Sox to the fair grounds today and put them through a stiff drill, the first in nine days. The diamond was too soft, but the race track was dry, and the battery men went through their paces in brisk manner, the pitchers afterwards jogging around the half mile track and running the mile back to the hotel.

Another ambitious youth reported today. He is Ed Rafferty, last season with Pawhuska, Okla., in the Southwestern league. He is a southpaw outfielder about as large as Nemo Leibold.

The Sox are trying out a new outfielder in the person of Elmer Pence, a San Francisco semi-pro. He was sent here by Danny Long.

CHARLES OTIS, CUE STAR, DIES

Buffalo, N. Y., March 2.—Charles Otis, frequently a contender in the national three cushion billiard tournament, died here today.

Woods and Waters by BOB BECKER

BIRD NOTES.

WAUKESHA, Wis.—Dear Bob: This is the season of the year for scattering reports to appear in the newspapers of the first robin of the season. Contrary to general belief, these are not the first records of the robin migration, as most bird students know. They are only reports of a few stray birds that have remained through the winter in some sheltered place and occasionally become seen, as they appear in search of food. Sometimes such birds are crippled, which may account for their being unable to make the long flight southward in the fall.

During open winters more migratory birds are usually seen than in average or cold winters, perhaps because they can more easily obtain food. The winter of 1920-'21 was a good example. I compiled a list of birds observed in southern Wisconsin by different persons during December, January, and February of that winter, and found a total of seventy species. Of course, the list included permanent residents, winter visitants, and summer residents.

There seems to be a great lack of knowledge of our winter bird life. Many observers are missing a splendid opportunity. S. PAUL JONES.

TRAINING CAMPS

SAN ANTONIO, Tex., March 2.—Forty-two Giant players, Coaches Dolan, Burkett, and Jennings, got into uniform this afternoon for the first real workout. The first exhibition game will be with the Chicago Americans here March 11.

Jess Barnes was in uniform, but had not yet signed his contract. George Kelly, first baseman, and Fred Toney, pitcher, the only missing regulars besides Phil Douglas, are expected tomorrow on Saturday. Manager McGraw said today he had received a telegram from Pitcher Phil Douglas at Birmingham, Ala., asking a conference on his contract.

Augusta, Ga., March 2.—Twenty-three members of the Detroit American baseball club were in training quarters today, awaiting favorable weather. Heavy rain greeted the athletes upon their arrival late yesterday and the turf was wet today.

SINCLAIR WINS PLAYFELLOW SUIT

New York, March 2.—Harry F. Sinclair was awarded his $100,000 by a jury in the Brooklyn Supreme court today in a suit against James S. Johnson to recover the purchase price of the racehorse Playfellow. This was the second trial of the suit, the jury in the first having disagreed.

No Fight for Dempsey in Mexico City July 4

Mexico City, March 2.—Negotiations for a fight here July 4 between Jack Dempsey and some unknown opponent have been called off.

WHITE BOUT ONLY ONE STOPPED BY LEONARD INJURY

Boston, Mass., March 2.—The only bout that Lightweight Champion Benny Leonard has called off is the one with Charlie White, booked for March 17 at New York, a telegram from Billy Gibson, his manager, said today.

BILLY GIBSON. [TRIBUNE Photo.]

Leonard has been matched to meet Johnny Clinton here March 20 at an Elks' carnival, and Gibson's statement was in reply to a query whether that bout would be canceled.

Leonard was reported last night from New York to be suffering from an injury to his right hand that might keep him out of the ring for six weeks.

BELVIDERE ON TOP, 36-25.

Belvidere, Ill., March 2.—The Belvidere Union club basketball quintet defeated Harvard Marvels, 36 to 25, in a fast game tonight. Schult and Haines starred for the locals. Birkhoff, ex-Maroon star, led the Marvel offense with 13 points.

ST. VIATOR FIVE WINS.

Valparaiso, Ind., March 2.—The St. Viator university basketball team nipped Valparaiso, 21 to 24, in a close game tonight.

Copyright 1921 by Ed. V. Price & Co.

See what's new in Golf Suits

Visit our style exhibit to-day

You'll see a special display of the newest ideas in Golfing togs, motor clothes, too; a demonstration of the latest styles created by our designers, and a wonderful selection of fine woolens. They're the richest fabrics foreign mills can produce; bright, new patterns in tweeds, homespuns and cheviots; heather mixtures—grays and shades of brown. Tailored suits of them are priced very low for this event—only

$65

With extra trousers or knickers

Tailored to your Individual measure by

E. V. Price & Co.

Another big value at $65

During this exhibit we will feature all our $85—$95 and $100 made-to-order business suits with one pair of trousers, at

$65

With extra trousers

Wear your Tailor?

HOGAN & McDERMOTT

52-54 West Adams St. Opposite Postoffice

Sand Tan Stetsons

THERE'S really a craze for these new Sand-Tan Stetsons; young men will hardly buy anything else. They're tan hats with deeper tan bands. A very stylish idea.

$7

Other Stetsons $8 $9 $10

Maurice L Rothschild

Money cheerfully refunded

Southwest corner Jackson and State

Chicago Minneapolis St. Paul

LA PALINA

The Quality Cigar Since 1896

Perfecto Grande (Actual Size) 3 for 50c

Three large, additional factories erected last year to meet the insistently growing demand.

The reason? Ask your dealer.

19 Sizes and Shapes

10c to 3 for $1
At all dealers

CONGRESS CIGAR COMPANY
Manufacturers, U. S. A.

E. HOFFMAN COMPANY
189 WEST MADISON STREET
Distributors for Chicago and Cook County

JOBST-BETHARD COMPANY PEORIA, ILL.

EBY-LOSER CO., AURORA, ILL.

Remember Its Imported Java Wrapper

22-10

MARSHALL FIELD & COMPANY

WITH MARCH come days crowded with interest in the Store. The Preliminary Millinery Displays on the Fifth Floor bring Spring and Paris to our doors, an irresistible combination; an exhibition of landscape paintings by Joseph Pierre Birren in the Galleries, Second Floor, South, Wabash, makes its appeal to art-lovers; the Sale of Sterling Silverware is in progress, First Floor, Wabash; while the Sale of Household Cleaning Accessories, Ninth Floor, awakens the first consciousness of Spring in the heart of womankind almost as much as Spring Hats.

All Preparations Being Made for the Nature Exhibition Next Week

The woodland setting being installed on the Fourth Floor is almost woodsy enough to deceive the birds themselves; also the live bees and snails, and the wild flowers, and butterflies which will form some of the principal exhibits. The Log Cabin set up by the Forest Preserve Men will be occupied by exhibits from the Boy Scouts.

"Out Size" Hosiery

Carried in a Special Section

A SEPARATE space in the Hosiery Section is set apart to feature "out sizes" in Hose, in order to expedite selections with the greatest possible convenience. In these sizes you will find the best qualities, styles, and colors in plain and fancy silk, lisle, and cotton Hose. "Out sizes" have the same foot size as others, with an extra spread at the top.

La Touraine, $2.50 a Pair

This is a very special value. They are full-fashioned, evenly knitted, and smooth fitting, with elastic lisle tops and lisle soles and heels for extra service. Black, white, and colors.

"Opera length" Hose are also carried in this Section; a full assortment in fine qualities.

First Floor, North, State.

Smart Knitted Wool Sports Dress, $32.50

HERE it is—a new Sports Dress that you can wear now for hiking and sports, or later on for all the outdoor sports requiring comfortable, practical clothes. It is of soft wool, with narrow fibre stripes; buttons at the neck, if desired, and is very smart worn straight or bloused. In black, brown, navy, and henna.

A Smart New Dress with Cape of fibre knitted silk, several colors. $75.

Sports Apparel, Sixth Floor, South, State.

Misses' Suits Show Many Variations of Style

THREE-PIECE Suits with cape or coat showing tops of silk, plain or beautifully embroidered, are being shown in a variety of lovely fabrics for early Spring wear. Of course there are tailored styles besides, many showing fascinating new materials.

Three Charming Styles Are Sketched

The Suit at the left of spongeen comes in many desirable color combinations, $75. Second to left is a three-piece Suit of Poiret twill with embroidered Canton top, $57.50. The tweed three-piece Suit in the center is the fashionable cape style, bands of contrasting color for trimming, $67.50.

Sixth Floor, Middle, Wabash.

Misses' Wraps of Unusual Distinction

THE first displays of Spring Wraps convince you that never before have Wraps been so distinctive, never have their fabrics been of such beautiful qualities or their designs smarter or more becoming.

Two Handsome Wraps Are Sketched Above

The graceful Wrap of tan twill cord sketched second to right is handsomely beaded and embroidered. Its style is combination cape and wrap and features a fascinating new sleeve effect, $150.

An exquisite quality of marvella makes the Cape at the right. In a combination of dolphin and veletta shades, $165.

"Being Well-dressed Desirable to Health"

—says a World Famous Surgeon

"WEAR a Corset," one newspaper quotes a world famous surgeon as saying "but don't select it in a haphazard fashion. Get one that fits." And he added that a Corset gives a sense of being well-dressed to the wearer which, he considers, is desirable from a health standpoint.

New Corsets for Spring and Expert Fitting Facilities

Our new models are light weight with little boning, relying on skillful designing and perfect fitting to support the figure and keep their shape.

At the right. Firmly woven pink elastic combined with broche at back confines and straightens the hips and back line. $15.50.

At the left. A Corset for average figure, very low top, medium skirt length, of pink silk broche with deep elastic gores in skirt. $10.

Fifth Floor, South, Wabash.

The March Sale of Sterling Silver presents handsome pieces at the lowest prices in years. Most of them are marked between $10 and $50.

First Floor, Wabash.

Tweed Skirts, $8.75

Are as Smart as Can Be Women's Section

TWEED takes on a much more distinguished air since it has been fashioned into the smartest of street and other outdoor apparel.

The Skirt sketched illustrates well that tweed now is given the attention of fine tailoring and style detail, having quite outgrown its original use of being suitable merely for rough-and-ready wear.

The attractive pastel shades and other colors suggest the foundations of charming sports costumes.

Women's Skirts, Sixth Floor, South, State.

Dainty Net Guimpes

Add Freshness to Any Costume

AS one of your first preparations for Spring will undoubtedly be to dress up your suit or frock, a new assortment of Net Guimpes will suggest many pleasant ways and means of doing it.

There is every smart style—frilly, tuxedo, Buster Brown or round collar, and the high neck models.

Unlimited Number of Styles from $3 to $50

At $3, net Guimpe, with all-around frill, lace-edged. Tuxedo style Guimpe, trimmed with filet or lace, $5.75. High neck, hand-embroidered and lace trimmed, $4.75 to $10. Low neck, trimmed in Irish crochet, filet, and Venetian real lace, all hand-embroidered, $25 to $50.

First Floor, Middle, State.

Inspiration for New Knitted Garments

In Interesting Display in the Fancy Goods Section

THE newest and very smartest designs are featured in this display of knitted garments. Not only can you glean innumerable ideas from these models, but exact instructions in making them will be gladly given by our capable instructors.

Sunlight Yarns Have Unmatched Softness and Unusual Strength and Durability

The wools most in demand this season are Sunlight Yarn, Icy Wool, Shetland Floss, Lamma Wool, Silky Worsted, Radio Shetland, Camel's Wool and Germantown—all of which we recommend highly.

Third Floor, South, State.

Economy Possible in Everyday Necessities

in the Notion Section

VALUES such as these are available only on special occasions and deserve your most careful consideration. The articles, staple items necessary in every day life, are priced in this special Selling far below their usual cost.

Shinola Home Sets with can of Shinola, dauber, lambs' wool brush, 40c; single can of Shinola in black, brown, tan or ox-blood, 7c.

Dress Shields, lined with good quality silk, sizes 2, 3, 4, in flesh color, pair, 25c; doz. pair, $2.75.

Shirlastic Garment Shields, sizes 3, 4, 5, in flesh; pair, 50c.

First Floor, North, State.

Canton Crepe Frocks, $38

In the Misses' Moderately Priced Section

THEY'RE captivating, to say the least, and priced so reasonably that the cost is an added attraction. Lovely soft Canton crepe and rich satin backed Canton crepe are the materials; and the trimmings of beading and embroidery, much of it hand done, lend a great deal to their smartness.

At the right—Satin-faced Canton crepe with steel bead trimming, in black, navy and brown.

At the left—Satin backed Canton with hand embroidered trimming, navy, black and brown.

In the center—Canton crepe with steel beads. In black, navy, and brown.

Sixth Floor, North, State.

New Blouses Reflect Springtime's Freshness

SPRINGTIME'S loveliest hues are found in the materials of these fetching new Blouses. They are fashioned of crisp ginghams and soft handkerchief linens, materials especially attractive in Blouses for wear with the new tweed Suits.

These Blouses are $9.75

One linen Overblouse has collar and frills of gingham. White collar and cuffs of pique trim a gingham Overblouse with surplice front.

Women's Blouses, Sixth Floor, Middle, State.

Continuing Through This Week Preliminary Showing of

SPRING MILLINERY

SPRING is in full swing in all of the Millinery Sections as evinced by the elaborate displays which this week has brought forth.

The jaunty tailored sports Hats that look so well with your Spring tweeds are here, as well as broad-brimmed models with trailing flowers or feathers, fresh from the hands of some Parisian modiste; and every other type of Spring Hat imaginable.

A special collection of tailored Hats from the English Room is priced $12, $15 *and* $18

MILLINERY SECTION · FIFTH FLOOR, STATE

House and Porch Dresses Special $3.50 and $5

THERE is every reason why you should start the Spring season with a goodly supply of fresh House Dresses, when prices are as reasonable as these.

Two Attractive Models Are Described Below:

Dress of voile with colored dots with organdie collar, vestee and cuffs. Others of gingham, organdie and poplin trimmed. $5.

Checked gingham Dress with organdie collar and cuffs trimmed with ruffling of gingham, $3.50.

Fifth Floor, South, Wabash.

Silk Undergarments

Of Exquisite Daintiness, Attractively Priced

WHAT is lovelier in Undergarments than rich, soft silk that is neatly tailored, or very simply trimmed? Such are the Undergarments sketched—styles that are at once feminine and dainty, yet extremely practical.

Here Are Some Significant Values

Nightgown in very heavy crepe de Chine, in peach, blue, orchid, pink, wide filet trimming. Left. $9.75.

Envelope Chemise of heavy radium, yoke hemstitched, bottom picot-edged, $3.95. Center.

Step-in Set of orchid radium trimmed with rose. Vest and Step-in, $5.95 each. Right. At the same price, tailored Sets of crepe-back satin.

Envelope Chemises of crepe de Chine and radium, tailored and lace-trimmed; flesh, orchid, and black, $5.95; of satin striped radium and crepe de Chine, $6.95; orchid radium, rose-trimmed, $7.95.

Fifth Floor, South, State.

Petticoats

Specially Priced

THESE two sketches are representative of many interesting values in this Section. Heavy tricot makes the Petticoat at the left; the insets in the flounce are satin, $4.95. The other is wash satin or messaline, tailored, in many colors, $2.85; extra size, $3.75.

Fifth Floor, South, State.

Negligees

$11.95 and $12.95

SUCH newness of style in the Negligees sketched! The model at the left, for instance, is of Cleopatra crepe with batik designs, $11.95.

The Boudoir Coat at the right, of crepe de Chine, has shirred trimming (and notice the belt through the shirring at hips), $12.95.

Fifth Floor, South, State.

SECTION TWO. GENERAL NEWS, SOCIETY, MARKETS, WANT ADS.

Chicago Daily Tribune

THE WORLD'S GREATEST NEWSPAPER

Average net paid circulation of THE CHICAGO TRIBUNE, January, 1922:
Daily 487,204
Sunday 808,881

FRIDAY, MARCH 3, 1922.

* * * 17

THE VENGEANCE OF HENRY JARROMAN

BY ROY VICKERS

SYNOPSIS.

Henry Jarroman, released from prison, to which he was sentenced twenty years before for the murder of Charles Eddis, learns that John Camden, his one time friend, who he believes stole his wife, killed Eddis, and fastened the crime on him, is dead. He has nourished his hatred of Camden all the long years in prison, and his embittered heart bids him make Camden's daughter a victim.

The girl believes her name to be Nadia Quest. She is employed as a typist by the Hon. Wilfred Stranack, who loves her and asks her to marry him. Lord Doucester, his father, is startled when he recognizes a ring Nadia wears and knows who she is.

Claudine Crayne, the wife who dishonored and deserted Jarroman and their young daughter, is the proprietor of a smart gambling establishment. Theed, Jarroman's rascally solicitor, visits her and tells her Jarroman desires to find his daughter. They conspire to substitute Nadia for the real daughter, with the idea of getting Jarroman's fortune. Theed brings Nadia and Jarroman together. Jarroman recognizes Camden's ring, knows Nadia is not his daughter, and rejoices that the victim of his hate is delivered into his hands.

Nadia marries Stranack. Immediately after the ceremony Segrove, the detective, tells Jarroman he has discovered Nadia is Camden's daughter, and that he has found Jarroman's own daughter. Jarroman calls on his daughter, Nell. While he is instructing Theed to start proceedings against Nadia to recover the property he has given her, Segrove's report is received, in which he states that he finds Camden as innocent of the crime as Jarroman himself. The shock of this news to Jarroman brings on a paralytic stroke and Theed has him removed to Claudine's house. Jarroman gradually recovers and is visited by Theed, Lady Doucester tells Nadia she is John Camden's daughter, not Jarroman's, and that she and her husband got Camden's fortune by denying he had a child. Nadia consents not to return Jarroman's money, for the sake of Wilfred's career. Lady Doucester finds Nell and asks her to visit her for a fortnight. Stranack begins to sense a change in Nadia.

INSTALLMENT LII.

AN IMPORTANT LUNCHEON.

She was not a good actress; since she had been dragged by Lady Doucester into this horrible conspiracy of silence she had not had a moment's respite from her problem. Everything she possessed belonged by right to another woman. Every plan she had made for the future ought to be abandoned now, openly. For instance, this purchase of a country place. In the circumstances, it was out of the question. And she could not explain the circumstances. O, if only Mr. Jarroman would return from abroad! She had written to Theed for news of him, but it seemed there was none.

"Nadia, my sweet, what is troubling you?"

Stranack had reached over and laid his hand on hers. The touch, the caress in his voice brought a sting of tears to her eyes. Through them the vistas of the wood mocked her with their peace.

Involuntarily she jerked her hand away. As if she had struck him, Stranack drew back.

"Why, Nadia——"

Then he bit back his hurt, struggling for composure.

"Have I offended you in any way? But I must have! You've changed. Please let's talk it out. Mysteries are so beastly——"

Nadia's whole soul cried a bitter agreement, but all she could say was:

"Can't we leave the Hillmead question for a bit? I—It's——" She floundered and then seized on the last words she should have used. "It's a lovely place, but the price is really rather overwhelming, isn't it?"

The moment she had said it she realized her fatal blunder. Stranack started and stiffened and the youth fled from his face.

"O!" gasped Nadia, panic stricken, "it isn't that—you mustn't think——" She choked and stopped.

"I quite see your point," said Stranack, quietly. "It is a large sum for you—to pay."

Nadia's hands clenched on the reins. Somehow, without delay, she must put herself right in his eyes; like a deadly weed this assumption of his must be torn up and flung away or it would poison the very air. But how—how?

"The price, in itself, doesn't matter," she tried, desperately. "I don't think it too high. It's just that, as there's no hurry, we might wait a little and—and——"

It was quite useless. Her eyes, pleading with his, saw in them only the cynical reflection that a wealthy wife likes to spend her own money in her own way, in her own time. His next remark confirmed it.

"I should like to remind you that when you first broached the idea of a house in the country I pointed out at once that it would be a costly business and that it would come entirely on your shoulders—an unfair, and, in many ways, an unsatisfactory state of affairs."

"You look like a little bit of sunshine."

Nadia could not answer. She turned her face away and let the tears run down her cheeks. She had wounded him to the quick. And O, the irony of the situation! He thought she was reminding him — vulgarly and superfluously reminding him — that the money was hers, not his. And all the time she was hiding from him the fact that it was not hers but another's.

They rode on, and it seemed to her that on either side the trees were laughing.

That night was powdered with stars. From the terrace of the manor house Nadia looked up at them and her soul drank deep of their cold majesty. From the garden of Doucester house Nell squinted aloft and envied them for being "aht of it ori."

Prowling unhappily about the Doucester lawns, Nell revisualized the last few days. At first the space and dignity of the house, the unobtrusive efficiency of the household staff, the leisurely meals had impressed her profoundly. Then she had grown restless. It seemed to her that Lady Doucester missed her opportunities. She gave, for instance, no balls.

Then there were no footmen. Rawson, the butler, was certainly respectful enough, but he carried no lap dog about on cushions, he wore no red plush and white silk stockings, and he had never been known to run out with a stirrup cup when Lord Doucester set off for his morning trot in the row. Nell, sniffing superciliously, had suggested to Lady Doucester that she should 'ack 'im and get some one with a bit more class abaht 'im."

"O' course," Nell had further remarked, on returning with her hostess from a revue that had shocked her to the depths of her being, "it's not to say dad an' me won't live different than wot you do, see wot I mean?" Then, as Lady Doucester obviously didn't: "'E ain't stayed 'ere, 'as 'e?"

"O yes, he has." Lady Doucester seized her opportunity. "He likes it here. I think he would like a home run quite on these lines."

Nell had stifled a groan and retreated into the garden.

Some sixty miles away, Nadia, wandering in the summer darkness, was also experiencing an agony of disappointment. She had promised Lady Doucester to keep the secret from Wilfred until Mr. Jarroman's return, and she had done it so half heartedly that here she was, alone in a garden made for lovers, while Wilfred smoked a solitary cigar in the house. True, his suspicions were wide of the truth. True, she could not say even now how otherwise she could have acted. Yet she laid her aching head against the marble pedestal of a nymph and confessed to failure.

A step, a voice as Wilfred saw the golden glimmer of her dress.

"You look like a little bit of sunshine that forgot to go home with the rest." And his arms 'round her told her he was thrusting every thought from him save the thought that she was beautiful and young and that he adored her.

A week later they returned to London and established themselves in the house that Jarroman had given—his daughter.

Again and again in the days that followed Nadia told herself that that dangerous moment at Swallowsbath had done no lasting harm. Wilfred's manner to her was no whit the less trustful, and if it was the less affectionate that was certainly because he had already been sucked into the maelstrom of minor political activities that await a new M. P. who intends to do more than take tea on the terrace among his admiring relatives.

The social side of his activities, in which she could help him, was yet to come. For the present he was concerned with routine and office work. He would give her brief, digested accounts of his activities over meals, leaving her with a vague impression that he was forming one of a young party that would specialize in housing. Now and again he would mention the name of Carrondale, a brilliant young man whose photo Nadia had seen in the illustrated papers, one of which, more far-seeing than the rest, had spoken of him as a future prime minister.

"Carrondale is the man the country wants," Wilfred told her. "He's little more than thirty and he's done dozens of things already. Wherever you go in the industrial north you'll find one of his family sitting astride some industry or other. Much too influential already to be grinding his own axe. Worked off steam as a war correspondent. Now he's on the housing game. Will bring enormous pressure to bear. They say he's going to form his own party in the house."

"Will you be one of the party, Wilfred?" she asked.

"Good Lord! What use could he make of a raw amateur like me?" he answered with an indifference that did not deceive her.

"Bring him to lunch," suggested Nadia, looking around her perfect dining room.

"Impossible!" he answered. "One has to be jolly careful not to run after a man like that."

From which emphatic statement Nadia was led to conclude that Carrondale had asked himself to lunch when he appeared with Wilfred on the following day.

Wilfred sent her no warning. But she knew the identity of her guest before his name was mentioned; not that he was in the least like his published photographs. The quality of personal magnetism is as unmistakable as it is indefinable.

She knew, too, the moment when their eyes met, just why he had come. He had come to see what sort of a wife Stranack had. He paid the compliment to her intelligence of scarcely troubling to veil his purpose.

[Copyright: 1922: By The Chicago Tribune.]

[Continued tomorrow.]

ONE SURFACE LINE THROWS WRENCH IN TRANSIT PLAN

South Side Company Balks at M. O. for System.

The plan to get better, more, and rapid transit in Chicago was retarded yesterday. The city's special lawyers, William H. Sexton, Stephen A. Foster, and Jerome N. Frank, reported to the council local transportation committee that "certain of the companies constituting the Chicago Surface Lines at present are unwilling to accept the principle of municipalization" of the transit facilities.

It is understood that it was the Chicago City Railway company—the south side lines—which stuck its foot in the path of progress. It was reported that a meeting of the directors of that company was called for yesterday noon.

Directors Discuss Proposal.

One director said no formal meeting was held, but that several directors got together and discussed the subject. He denied the company has refused any proposal of the city, and said the negotiations had been with the Surface Lines and not with the south side company direct.

But the city's attorneys were definite in their statement, and added that "some of the Chicago bankers who have been consulted are not yet satisfied of their ability to finance the plan proposed in our report."

The Chicago City Railway company "accepted the principle of municipalization" in its present franchise, according to the aldermen. They were unable to explain when the company discarded that principle, as reported by lawyers—nor the reason for the reported change in attitude.

Here's Proposed Plan.

The plan for increasing transit facilities may be summarized as follows, from the report of the lawyers: All surface and elevated lines are to be consolidated and the city is to acquire the properties by means of public utility certificates under the municipal ownership act.

Extensions and the construction of subways are to be financed by the issuance of additional certificates, which would be secured by an open mortgage. The subways are to be constructed and owned by the city; the cost of the beginning to be paid from the city's $30,000,000 traction fund. These subways are to be part of one consolidated and coördinated transportation system.

Board of Operation Proposed.

It is planned to have a board of operation to take over the properties and run them. The fare is to be sufficient to pay all expenses and fixed charges. The attorneys claim the certificates would be exempt from federal income taxes, and therefore the fixed charges would be reduced, because the certificates could be sold at a low interest rate. They suggested that the city take over the surface lines Feb. 1, 1927, when the present franchises expire.

The attorneys represented that the surface lines management thinks well of this plan but that the Chicago City railway company is not ready to proceed. Two directors declined last night to make known the attitude of the corporation.

The city's lawyers asserted that the utility certificates are good and valid.

Surprise to Sexton.

Mr. Sexton reported to the committee that the attorneys have negotiated with Henry A. Blair, president, and W. W. Gurley, general counsel for the surface lines, on the understanding that they represented all the traction companies. Mr. Sexton gave the impression he was surprised when he learned the Chicago City railway was not ready to accept municipalization.

Some committee members thought satisfactory progress has been made in the negotiations. One suggested, however, that negotiations be broken off. No formal action was taken by the committee.

O'DONNELL CASE LIKELY TO REACH JURY LATE TODAY

The case of Simon O'Donnell, former president of the Chicago Building Trades council, and three other labor officials, on trial before Judge John R. Caverly in the Criminal court charged with conspiracy to extort, will probably be in the hands of the jury late today.

Attorney Charles E. Erbstein closed his arguments for the defense last evening, and today Special Prosecutor Joseph B. Fleming will finish for the state. Under the time limit imposed by Judge Caverly, Mr. Erbstein might have talked until today at noon, while Mr. Fleming is privileged to take an entire day. He said, however, that he expected to finish so the jury can be instructed and begin its deliberations tonight.

AIN'T IT A GRAND AND GLORIOUS FEELIN'?

[Copyright: New York Tribune, Inc.]

SLASH IN COST OF LABOR BARED AT FARE HEARING

City Lawyer Reveals More Price Cuts.

Chester E. Cleveland, special attorney for the city, continued yesterday to show that the price level has decreased in his plea for a cut in the surface lines car fare from 8 to 5 cents. E. S. Simpson of the International Harvester company gave the wages paid by that corporation as well as the average cost of materials purchased. His tabulation shows the high and low cost in cents per hour of common labor, and the average of all labor for a series of years, as follows:

Year—	Common labor— Low.	High.	Average all labor.
1916	25	29	31
1917	30	36	39
1918	35	45	50
1919	45	50	59.5
1920	50	58	72.5
1921	45	48	70.5
1922	35	42	57.3

Wire Price Fluctuations.

C. S. Knight of the American Steel and Wire company said that the copper trolley wire sold for $22.05 per 100 pounds in 1919; 5 cents higher in 1920; last year at $14.50, and this year at $15.50.

Various other witnesses gave testimony regarding the decline in the price level since the peak of the post-war period.

Wage Cut of Chief Interest.

But the decrease in wages attracted more attention than anything else. Half a dozen union men from the street car men's organization listened attentively to the presentation. Attorneys for the lines have asserted that if the car fare is reduced wages must be lowered.

Attorneys will begin arguing today on the federal injunction against the 5 cent car fare before Judge Carpenter.

Bomb Exploded in Rear of Home; Labor War Threat

A black powder bomb exploded against a fence at the rear of the home of George Klunder, 3011 North Keating avenue, last night, is believed by the police to have been intended as a warning for him to quit working for the Manz Engraving company, 4015 Ravenswood avenue, where open shop methods prevail.

Accused of Promiscuous Kissing, Wife Says in Suit

A bill for separate maintenance was filed in the Circuit court yesterday by Mrs. Charlotte Weinrab against Arthur Weinrab, a real estate dealer, who lives at 1507 West 61st street and has offices at 69 West 61st street. Mrs. Weinrab complains she was "accused of kissing every man who came near me."

BEG YOUR PARDON

M. B. Gamet writes in to point out an error in Tuesday's sport section. The article stated that Danner and Fickley were first and second in boys' shoot championship at the Coliseum, and that Gamet was third. Mr. Gamet says the article should have stated that Danner and Gamet were first and second and Fickley third.

THE TRIBUNE yesterday published a picture purporting to be that of John "Jack" Barry, one of two alleged bandits charged with two murders and many robberies. The picture was that of another John Barry, mistakenly identified as one of the suspects.

At the hearing of the traction case before the Illinois commerce commission Wednesday, O'Connor & Goldberg, retail shoe dealers, presented evidence to show the wholesale cost of shoes in the last six years. THE TRIBUNE stated these prices were "the average cost to them of all shoes purchased." J. O'Connor states this was an error and that "these prices represented the cost of the lowest priced men's shoes only, dealing specifically with only one type of shoe."

OXYGEN IS USED TO PROLONG LIFE OF MAJ. MILES

Oxygen was administered to Maj. James Miles, head of the council finance committee's efficiency staff, yesterday in an attempt to prolong his life. He is suffering from pneumonia at the Hinsdale sanitarium. Reports were circulated among his many friends in the city council yesterday that the efficiency expert was dying. At the sanitarium late last night it was said that he was "comfortable and holding his own."

MAJ. JAMES MILES.

Louisville Man Asks Aid of Court to Get Daughter

William C. Rupe, a car repairer of Louisville, Ky., filed a petition for a writ of habeas corpus for Miss Hazel Elizabeth Rupe, his daughter, in the Superior court here yesterday. Rupe claims he has not seen the girl since 1914. He charged relatives here with sequestering her. It was learned last night that Miss Rupe is now in Canada visiting kinfolks.

RETURN OPEN VERDICT.

An open verdict was returned yesterday by a coroner's jury investigating the death of Anthony Vaccarello, 431 South Morgan street, a gateman for the elevated lines, who was found shot to death under the Racine avenue station.

HOLD O'CONNOR SUSPECT IN IOWA; MAY BE AN ERROR

Prisoner Tells How Slayer Got Gun.

While police officials were working yesterday to determine whether a suspect now under arrest in Oskaloosa, Ia., is "Lucky" Tommy O'Connor, escaped murderer, other developments brought to light what is believed to be the true story of how O'Connor obtained the revolver with which he made his spectacular flight from the county jail while under sentence of death.

The report of the arrest of "O'Connor" came to the detective bureau in a telegram from the chief of police of Oskaloosa. The suspect was seized when he alighted from the "blind baggage" of a passenger train on which he had ridden from Des Moines. He was nearly frozen and half dead with exposure, but he walked with the O'Connor limp, had a scar over his left eye resembling that of the slayer. Other marks or lack of them indicate he is not O'Connor.

The story of how O'Connor obtained the revolver he used when he escaped was told by Emmett Kain, alias George Cassidy, now serving out a $100 fine in the house of correction for vagrancy. He said the weapon was taken into the jail concealed in his wooden leg. After he was inside, he said he met O'Connor, who was an old friend, and sold him the revolver for $100.

David Strauss, formerly a guard in the county jail, who was indicted for conspiracy in connection with O'Connor's escape, was found not guilty by a jury in Judge Joseph H. Fitch's court. Strauss was the guard who was tied up by O'Connor's companions, but it was charged he aided in the escape.

Bread Price Boosted; Poole Seeks Reason

Bread went up 1 cent a loaf yesterday. The price boost costs Chicago about $12,000 a day, according to Russell J. Poole, secretary of the council living costs committee, who immediately began an investigation of the increase. Grocers and other retailers who sell bread had to pay the bakers 8½ cents for pound loaves and 11½ cents for pound and one-half ounce loaves.

Professions Passe; They Want to Be Mechanics Now

Gone are the days when the ambition of every youth was to be a lawyer, minister, physician, or journalist. Questionnaires sent to thirty members of the Find Yourself club of the Evanston Y. M. C. A. revealed that fifteen desired to make automobile mechanics their profession, five wished to be machinists, three horticulturists, and two aviators. Not one favored the older professions.

The Inquiring Reporter

Every Day He Asks Five Persons, Picked at Random, a Question.

The Question.

What season of the year do you like best?

Where Asked.

In offices of Bausch & Lomb Optical company, 122 South Michigan avenue.

The Answers.

Earl E. Snell, 4422 North Ashland avenue, salesman — I came here from California a year ago, and it seems to me that the answer to your question depends upon the climate that the person is used to. I enjoyed the winters in California very much because I like to hunt for deer. But in Chicago, give me the summer.

Miss Olga Kamin, 935 North Le Claire avenue, stenographer—I like our spring and fall, and I can't say that I dislike our winters; but I think I really enjoy our summers the best of all. We have a summer home near the forest preserves, and out there I swim, ride horseback, walk, play ball—anything to get in the open. I am too full of life to stay indoors at any time of the year.

Lyman Ayers, 122 South Michigan avenue, clerk—I don't like winter, and it is too wet in the spring; so give me the good old summer time. I don't care for the flowers, so that isn't the reason. I like to swim, to go out to the parks, to take trips out to the country, to get out—that's the reason. That's a whole lot better than idling, sitting around in the parlor, isn't it?

Miss Ida Kanter, 908 Peoples Gas building, secretary — That all depends upon the weather. Ordinarily I like spring the best of all; I don't know why. Spring is such a comfortable time. You are too cold in the winter, while in the summer it is so hot you have to be in the water all the time to be comfortable.

Fred Anderson, 5465 West Haddon avenue, clerk — Spring is best, because it's not too hot and not too cold. That's when you try to forget the winter and begin thinking of summer. Spring cheers you up after a long winter. You enjoy the novelty of getting out in the open—baseball, sports in general.

ARREST ALLEGED THIEF.

Miss Grace Dean, formerly a maid in the home of the Rev. Paul Rader's home, 7060 Ridge boulevard, who is wanted in Chicago in connection with the disappearance of jewelry from the Rader home, has been arrested in Sheboygan, Wis., the police announced yesterday.

CERMAK CHARGES THOUSANDS GONE IN LICENSE GRAFT

City Clerk's and Collector's Employes Involved.

Discovery of an alleged triangular conspiracy to mulct the city of thousands of dollars in license fees yesterday caused a state of war to be declared between Ald. Anton J. Cermak and City Clerk Igoe and may result in the ouster of one of Mayor Thompson's department heads.

ALD. CERMAK.

Reports of the amount of the alleged peculations run from $10,000 to $50,000 and concern the city clerk's office, the city collector's office, and the municipal license bureau.

Two Months' Inquiry.

Ald. Cermak's investigation of the alleged irregularities has been going on for two months. He says he turned some evidence of irregularities in the city clerk's office over to City Clerk Igoe nearly two months ago and that Igoe has refused to act.

An example of how "the triangle" worked, according to Cermak, is as follows:

The proprietor of a soft drink parlor applied to a health department license inspector for a seventy seat soft drink parlor license, the fee for which is $105. The inspector accepted the citizen's $105, paid conspirator No. 2 in the collector's office only $15, and received a slip calling for a seven seat soft drink parlor license.

CITY CLERK IGOE.

Taking this slip to conspirator No. 3 in the clerk's office, a seventy seat license was issued, the third member of the triangle recording the fee on the clerk's stub as $15 and the number of seats as seven, though the license itself showed that it was issued for seventy seats. The city's loss, $90, was split three ways among the conspirators, it is alleged.

Many Such Cases Charged.

Many such instances have been uncovered, according to Ald. Cermak, though the investigation is far from complete.

Word of the peculations was taken to Mayor Thompson a week ago. In view of the discovery of a $100,000 peculation in the office of City Collector Age Zylstra a few months ago the mayor is reported to have said that Zylstra is "at least inefficient."

The only result, however, of the alleged discovery, so far, is the warfare which has developed between Mr. Igoe and Ald. Cermak, who have long been rival leaders in the Democratic party.

"It's Cermak's fault," Igoe declared. "He has been running the license bureau as a political headquarters. This never happened when licenses were handled by the police.

Calls It "Piker Stuff."

"The clerk who is involved in my department is on leave of absence. I am investigating and have found no discrepancies as far back as July 1, 1921. Cermak's discoveries will not amount to $2,000. It is piker stuff.

"The head of Cermak's bureau was the chief conspirator. It was he who brought the citizens to the clerk's and collector's offices, took their money, and made the arrangements."

When Cermak heard Igoe's charges, what was left of the lid flew high in the air.

"Does Mr. Igoe object to my pointing out to him irregularities in his office?" he demanded. "I proved to Igoe in January just what was going on under his nose. What did he do? He took the man whom I proved to be a crook and gave him another job.

Declares Inquiry Is Blocked.

"It is high time the public knew how loosely Mr. Igoe's office is conducted. I showed Igoe the evidence, the receipts, the stubs, and the handwriting, to prove my contentions. It was my license bureau which made the discovery. Now the license bureau is attacked because it has stopped this crookedness.

"The latest move of Mr. Igoe's office was to refuse receipts and other papers to my men who are making the investigation, in an effort to block the inquiry."

Ald. Cermak denied emphatically Igoe's charge that the "chief conspirator" was a clerk in the license bureau. He said the clerk referred to "had no chance to graft in the license bureau."

Cermak Cites Record.

Ald. Cermak added that for a bureau "run as a political headquarters" the license bureau did well in 1921. He said the bureau collected $956,436 more in general licenses and $800,000 more in vehicle licenses in 1921 than the police did when they controlled license collections in 1920.

There appears to have been a general effort on the part of city hall department heads to "cover up" the alleged thefts. One of the clerks involved has been transferred from license work to special assessment work in the collector's office. The two others, including a health department inspector described as "the big angle of the triangle," are carried on the rolls as "on leave."

ATTACKS BOOMER WITH RAZOR.

Adam Socki, a roomer in the home of Joseph Lock, 921 Liberty street, was taken to the county hospital yesterday after Locks had attacked him with a razor. The cause of the assault is not known. Lock is held by the police.

THE KERNEL—THE TWO OLD BACHELORS

Harold Yo Ho's for the Life of a Sailor

"A SAILOR MADE MAN."
Produced by Hal Roach.
Presented at Barbee's.
Featuring
Harold Lloyd.

By Mae Tinée.

Perhaps you'll think this Lloyd feature is fine. There IS some funny stuff in it. Just the same, I think many of his shorter pictures have been better. With apologies to Mr. Barbee, who has the front of his theater all dolled up like a warship; his usherettes in middies and goggles, a steamship whistle blowing and everything.

Things in the plot happen this way: A nervy young gentleman (Mr. Lloyd) beholds the daughter of an irate Wall street magnate and wouldsts her for his own. He asks poppa. Poppa explodes. What is the young man good for, poppa wants to know. Getajob! BeaMAN! Get out until then, poppa orders.

The nervy young man starts forth and joins the navy. From then for quite a while you see much of the young man and little of the daughter. She has gone on a yachting cruise. It seems that their ways have parted forever.

But no, the scenario writer willed that their two ships should not pass in the night. He willed that the goggle eyed sailor should save the beautiful daughter of the irate magnate from far worse than death, same being the Maharajah of a South Sea isle. (That's what they have to boss 'em on South Sea isles, isn't it?) And the scenario writer wills that irate poppa shall be greatly pleased and wiggle his ears in assent to a speedy marriage.

The "business" on the island is mostly the old slambang, slapstick we've all seen so many times we're tired. But the first part of the picture and many of the scenes aboard ship are clever.

Anyhow, like Charlie Chaplin, though not so much so, Harold Lloyd is bound to get a laugh no matter what he does or who does it with him. And "A Sailor Made Man" is well acted and put on.

HAROLD TEEN—A GIRL IN THE LAP IS WORTH TWO IN THE SEAT

TRIBUNE COOK BOOK

BY JANE EDDINGTON.

Hot Cabbage Salad.

Whereas doctors used to vilify and ban the cabbage, they now praise it for its vitamines and its good roughage. It has always been highly palatable greens or "pot herb" if we treat it right and like greens.

Almost any green when cooked, and sometimes when not cooked, makes a good salad. Elegantly cooked cabbage, served hot with a French dressing, may have a taste which is wonderfully like that of some of the shellfish. That is also the taste of the cooked heart of a fine early dandelion, which may also be served as a hot salad with this same dressing. Dandelions may be dug when they have no raying leaves at all to amount to anything but a white or bleached heart of leaves.

To prepare a small cabbage for a hot salad take off imperfect leaves, cut it in quarters, drop these in a large amount of boiling water, blanch for five minutes, pour into a colander, rinse thoroughly with cold water, put back into same covered kettle with about a cup of cold water, bring quickly to a boil, and cook over a low fire until tender. The top of the kettle inside may have a deep rim of steam bubbles when fire is just right for this.

Rub a bowl with the cut end of a clove of garlic, put in a little salt and paprika, oil and one-third its amount of vinegar, whisk with fork till creamy, pour a little over hot cabbage, and serve. One tablespoon of oil makes enough for two large servings of cabbage.

BEAUTY ANSWERS

BY ANTOINETTE DONNELLY.

MRS. K.: YES, I'VE HEARD OF people being put on an orange diet and other fruit diets. But I bow humbly to wise medical direction on these forms of diets. The best subjects, medical men tell me, are those who habitually overindulge in food and drink and whose systems become choked with clinkers of imperfectly oxidized food.

MINNA: I DO NOT THINK HIGHly of egg shampoos as cleansers, although I am reliably informed by a woman in whom I have confidence that she uses this form of shampoo alone. But she uses eight eggs and enough water to float a battleship almost in the process. For the most of us soap and water or a good prepared shampoo is less expensive, much less trouble, and quite sufficiently cleansing.

JAXON MUSTARD
"America's Choice Mustard"
Just taste Jaxon mustard once.
You'll instantly recognize its better imported-seed flavor.
"U-Press-It" cap

makes a dandy omelet
ANONA PIMENTO CHEESE
Cuticura Soap Will Help You Clear Your Skin
Soap, Ointment, Talcum. Sm. everywhere. Samples free of Cuticura Laboratories, Dept. X, Malden, Mass.

CLOSEUPS

Cecil M. Hepworth, an English producer, is said to contemplate "invading America" with British films. With this idea in mind he has started enlarging the Hepworth studios.

Mr. Sennett is said to be in ecstasies of delight over his new picture, "Suzanna," featuring Mabel Normand. Up to date, it seems, he thinks it's just about twice as good as he expected it to be. We hope politely he is right.

The filming of George Hobart's "Sonny," starring Richard Barthelmess, has been postponed owing to the illness of Henry King, the director.

Dr. Hugh Cabot, dean of the medical school of the University of Michigan and head of the department of surgery, has arranged to introduce moving pictures in the teaching of operative surgery to the undergraduate medical students. It is not believed that any other medical school in the world has attempted this method of teaching surgery.

Dr. H. N. Torrey of Detroit, an alumnus of the university and a graduate also of Johns Hopkins medical school, has presented the medical school with the necessary moving picture machine and with sufficient money, in addition, for the current expenses of operating it.

MEN'S FASHIONS

BY A. T. GALLICO.

Overcoats and Sleeves.

NEW YORK.—[Special Correspondence.]—If you have an inquiring mind you will not let a term go by that you do not understand. Names are often confusing, and yet it is interesting to have them all distinct in one's mind. Here, for instance, is some one who is a little hazy on overcoats and wants a point cleared up:

"I wish you would tell me just what the difference is between a raglan overcoat and a kimono sleeved overcoat, or isn't there any difference? Some one told me that "raglan" meant the shape of the sleeve. Is that so? F. X. M."

Your friend is right. A raglan sleeve distinguishes an overcoat from one which has a kimono sleeve, or a regular set-in sleeve. For a heavy ulster, the raglan is probably the most popular. It is the one which is set in and comes to a point at the shoulder, as in the coat on the left of the drawing.

The origin of this is interesting. Lord Raglan of England lost his arm while hunting, and whenever he subsequently put on his overcoat, the stump of his arm caught in the sleeve and annoyed him so that he ordered his tailor to make him a coat with a loose sleeve so shaped that the stump could not catch.

$5 Prize for Memorizing Scriptures at Oberlin

Oberlin, O., March 2.—Five dollars for memorizing the Sermon on the Mount did not prove to be so great an inducement for Oberlin college students as had been anticipated by faculty members. Out of about 1,600 students only 275 took the examination last night. Of this number women predominated and most of them were self-supporting.

PATTERNS BY CLOTILDE

WOMAN'S SLIP-ON BLOUSE.

This blouse has the fashionable flaring sleeves; they are cut in one with the body of the blouse, which may be finished with or without the sash ends.

The pattern, 1296, comes in sizes 36, 38, 40, and 42 inches bust measure.

Order Blank for Clotilde Patterns.
CLOTILDE, DAILY TRIBUNE, CHICAGO.

Inclosed find $..... Please send me the Clotilde patterns listed below:

Pattern number.	Size.	Price.
.....	.....	.....

Name .....
Street .....
City .....
State .....

How to Order Clotilde Patterns.

Write your name and address plainly on dotted lines, giving number and size of such patterns as you want. Inclose 10 cents in stamps or coin (wrap coin carefully) for each number, and address your order to Clotilde, CHICAGO DAILY TRIBUNE.

Note—Clotilde patterns are made in New York exclusively for THE CHICAGO DAILY TRIBUNE.

Friendly Aid Society.

The monthly meeting of the Friendly Aid society will be held this morning at 10:30 o'clock at the residence of Mrs. Merrill Coit, 453 Deming place.

Girdled with a Band of Bulgarian Tapestry

by Corinne Lowe

NEW YORK.—[Special Correspondence.]—One touch of art makes the whole world thin. This bright thought is called forth not by the powder puff or the lipstick but by the art of the dressmaker. We have traveled a long way in tact since the time when we advised our stout sister to pull in on her corset strings and to have her clothes fitted by the paper hanger Nothing, of course, made her extra pounds more apparent than this old schedule. And, on the other hand, nothing conceals them so well as our present straight line, long waisted dresses, with their full sleeves. This silhouette is equally kind to the thin and many a girl who would otherwise look scrawny succeeds in looking merely slender through the offices of the present day frock. A model becoming to all types is the charming afternoon dress of black lace over black chiffon, trimmed with black ciré braid and girdled with a band of brilliant Bulgarian tapestry.

A COLD morning,
a hungry boy,
a dish of hot Ralston,
a happy mother.
She knows her boy is getting
in Ralston the kind
of nourishment
he needs to make him
robust.
Ralston is whole wheat
—delicious and
tempting.
Being whole wheat, it is
full of vitamines.
Ralston is the
perfect food
for growing children.
Try Ralston
The whole wheat food
you never tire of.

MOTION PICTURE DIRECTORY

DOWNTOWN

JONES, LINICK & SCHAEFER
RANDOLPH
STATE and RANDOLPH
8:30 A.M. Continuous 12 P.M.
First Presentation
John Golden
Producer of That Great Success "Lightnin'"
presents the picture from the play which ran
443 Times in NY
TURN TO THE RIGHT
A METRO REX INGRAM PRODUCTION
From the great stage hit by Winchell Smith and John E. Hazzard.
A Peach of a Picture!

ASCHER'S
ROOSEVELT
WASHINGTON opposite FIELDS
U S ♥ 9:30 A.M. to 11:30 P.M.
LAST 2 DAYS

MARUSCHKA
—Caught in the Spider's Parlor
Weak, not wanton—she gave all. Demanding nothing, expecting much, she was true to all but herself, a pawn to be sacrificed, wasted, scorched and flung aside like an old glove.
CARL LAEMMLE presents
FOOLISH WIVES
A Colossal Drama of Monte Carlo
COMING SUNDAY
The Great Nazimova
in
"A DOLL'S HOUSE"

JONES, LINICK & SCHAEFER
ORPHEUM CIRCUIT
STATE at MONROE
8 A.M.—CONTINUOUS—12 P.M.
EXCLUSIVE SHOWING
"SHAME"
Fox Super-Special Production
With an ALL STAR CAST. Including
ROSEMARY THEBY and DORIS PAWN

DOWNTOWN

ZIEGFELD Next to BLACKSTONE HOTEL
FIRST WEEK CONTINUOUS 1 p.m. to 11 p.m.
Vitagraph Presents
EDWARD JOSE'S Great Production
The Rembrandt of the Screen
"THE PRODIGAL JUDGE"
A play that excels all others because the characters are real, the situations are actual, and the players forget to act.
FEATURING BEAUTIFUL JEAN PAGE
MACLYN ARBUCKLE and all star cast.
Tribune says: Humane, Lovable; Will Get a Hand.
American says: You Will Love It. DON'T MISS SEEING IT
—Starting Saturday, March 11—
GEORGE ARLISS in "The Ruling Passion"—His Best

Big Excursion Today—On the Fun Ship "Lotta Laffs"
55 Minutes of Solid Laughter

LATEST GREATEST AND FIRST FEATURE LENGTH COMEDY
BARBEE'S MONROE & DEARBORN

AN AVALANCHE OF PRAISE AND PEOPLE HAVE GREETED
HOPE HAMPTON
IN HER CHARMING PERSONAL IDEALIZATION AND HER HEART-CLASPING DRAMA
Stardust
MOISSAYE BOGUSLAWSKI
Celebrated Pianist is an Art Novelty
—Comedy Attraction—
LARRY SEMON "THE SHOW"
Sunday Noon Popular Symphony Concert 11:45 A. M.
—Coming Monday—
GLORIA SWANSON
in her glorious and feather decked domestic drama
"HER HUSBAND'S TRADEMARK"

STATE-LAKE ORPHEUM CIRCUIT
VAUDEVILLE EXCLUSIVE PHOTOPLAYS
BEBE DANIELS
in "Nancy from Nowhere"
At 11:15 a. m., 2:05, 4:50, 7:30 and 10:20 p. m.

CASTLE STATE AT MADISON
CONWAY TEARLE
"A WIDE OPEN TOWN"

DOWNTOWN

JONES, LINICK & SCHAEFER
RIALTO
VAUDEVILLE PHOTOPLAYS
11 A. M. to 11 P. M.—Continuous
Big "ADDED VALUE" Program
8—Vaudeville Headline Acts—8
Feature Photoplay TOM MIX His Latest Production
"CHASING THE MOON"

JONES, LINICK & SCHAEFER
ROSE 59 W. Madison
EXCLUSIVE SHOWING
TOM MIX—'Chasing the Moon'

NORTH

BALABAN & KATZ
RIVIERA
BROADWAY at LAWRENCE
Ideal of All Theatre Goers
WALLACE REID and ELSIE FERGUSON
"FOREVER"
Made from John Barrymore's "Peter Ibbetson"
Johnny Hines
in "Battling Torchy"
—Coming Monday—
NORMA TALMADGE
in "LOVE'S REDEMPTION"
Buster Keaton in "The Paleface"
BALABAN & KATZ ENTERTAINMENT
DISTINCTIVE - REFINED - CREATIVE

BUGG LINCOLN AND ROBEY
Cont. 1:30 to 11
FLORENCE REED
"THE BLACK PANTHER'S CUB"

DE LUXE ON WILSON AVE. AT "L" STATION
—DOUBLE FEATURE DAY—
MISS DU PONT "THE GOLDEN GALLOWS"
"HOOT" GIBSON in "HEADIN' WEST"

BUCKINGHAM 3319 N. CLARK ST.
ANNA Q. NILSSON NORMAN KERRY
"THREE LIVE GHOSTS"

BRYN MAWR Bryn Mawr at 'L' Sta.
Double Feature Program
ANITA STEWART "HER MAD BARGAIN"
RICHARD DIX "THE GLORIOUS FOOL"

PANORAMA 717 SHERIDAN ROAD
Pauline Frederick "Two Kinds of Women"

LUBLINER & TRINZ AMUSEMENT CENTERS

COVENT GARDEN 2653 N. Clark St. Last Times Today Matinee Daily
JACKIE COOGAN—"MY BOY"

BIOGRAPH 2433 Lincoln Avenue Matinee Daily
WANDA HAWLEY—"TOO MUCH WIFE" And RAYMOND HATTON "HIS BACK AGAINST THE WALL"

VITAGRAPH 3133 Lincoln Avenue Matinee Daily
George M. Cohan's Film "GET RICH QUICK WALLINGFORD" And BUSTER KEATON in "THE BOAT"

KNICKERBOCKER 6217 Broadway Matinee Daily
Norma Talmadge—"By Right of Purchase"

PERSHING Lincoln and Wilson Matinee Daily
Last Times Today
WESLEY BARRY in "PENROD"

LAKESIDE 4730 Sheridan Road Matinee Daily
Norma Talmadge—"By Right of Purchase"

ELLANTEE 6120 Sheridan Road Continuous to 11
Henry B. Walthall and Pauline Starke "The Flower of the North"
and Frank Mayo—"Across the Dead Line"

ASCHER'S

CHATEAU Broadway and Grace Street
JACKIE COOGAN in "MY BOY"
Also Charlie Chaplin in "A Day's Pleasure"
5—BIG VAUDEVILLE ACTS—5

ADELPHI 7070 N. Clark St. Cor. Estes Ave.
GRACE D'ARMOND in "The Song of Life"
Also Bobby Vernon, "A Barnyard Cavalier"

CALO Clark St. and Belmont Ave.
JACKIE COOGAN in "MY BOY"
Also Charlie Chaplin in "A Day's Pleasure"

LANE COURT Clark and Center Streets
GRACE D'ARMOND, "The Song of Life"

ROSEWOOD Montrose Boulevard at Lincoln Street
WESLEY BARRY in "PENROD"
Also BUSTER KEATON in "THE BOAT"
Novelty Orchestra

NORTH

FORSTER & FRINZ
PANTHEON
Sheridan Road at Wilson Ave.
HOBART BOSWORTH
IN
"THE SEA LION"
A drama of the sea replete with action, thrills and romance
Presentation—Specialties
PANTHEON SYMPHONY ENSEMBLE
WARDE JOHNSTONE, Director
MATINEE DAILY AT 2
Tomorrow—BEBE DANIELS in "NANCY FROM NOWHERE"
ENTERTAINMENT DISCRIMINATING

KEYSTONE 3912 SHERIDAN ROAD
—BIG DOUBLE FEATURE—
JOHNNY HINES
"BURN 'EM UP BARNES"
WANDA HAWLEY
"TOO MUCH WIFE"
Keys for Elgin Automobile will be presented to the winner of the baking contest. A personal appearance will be made.

HOWARD N. W. 'L' Station at Howard Matinee Daily
WESLEY BARRY
"PENROD"
CHARLES CHAPLIN
"A DAY OF PLEASURE"

JULIAN 915 BELMONT AVE. MATINEE DAILY
WESLEY (Freckles) BARRY
"PENROD"

WINDSOR CLARK NEAR DIVISION Cont. 1:30 to 11 P. M.
ETHEL CLAYTON "HER OWN MONEY"
Also SPECIAL BIG FEATURE
VAUDEVILLE NOVELTIES ORCHESTRA

DEARBORN DIVISION & DEARBORN
MATINEE and NIGHT
Sat. Eve. Post Story "Girl from Porcupine"

LAKE SHORE Broadway at Belmont 7 to 11 P. M.
ANITA STEWART "HER MAD BARGAIN"

EASTERLY Lincoln and Diversey Pkwy. 6:30 to 11 P. M.
SHIRLEY MASON in "Little Miss Smiles"

REGENT Sheridan Road at Pratt Blvd.
BERT LYTELL in "The Right that Failed"

ARGMORE Argyle and Kenmore Aves.
WANDA HAWLEY in "TOO MUCH WIFE"

NEW CLARK Clark nr. Wilson Ave. Jas. O. Curwood's
"GOD'S COUNTRY AND THE LAW"

SOUTH

PRAIRIE GARDEN 5748 Prairie Ave.
—DOUBLE FEATURE PROGRAM—
Raymond Hatton in "His Back Against the Wall"
Also Gladys Walton in "The Gutter-snipe"

HARVARD 63RD AT HARVARD Matinee and Night
"JUST AROUND THE CORNER"
Also CHAS. CHAPLIN in "A Day's Pleasure"

LEXINGTON 1163 E. 63RD STREET
A BIG PARAMOUNT SUPER-SPECIAL
"JUST AROUND THE CORNER"

KIMBARK 6240 KIMBARK AVE.
Elaine Hammerstein "Why Announce Your Marriage?"

NEW REGENT Halsted at 69th St.
WESLEY (Freckles) BARRY in "PENROD"
Also Round 1 "THE LEATHER PUSHERS"

20TH CENTURY 4708 PRAIRIE AV.
ELLIOTT DEXTER in "GRAND LARCENY"

DREXEL 858 E. 63d St.—Block East of Cottage Grove
FLORENCE VIDOR "HAIL THE WOMAN"

NEW PARK 51st and Calumet Ave.
BIG SONG REVUE
Also FRED STONE in "BILLY JIM"

MICHIGAN GARFIELD & MICHIGAN BLVDS.
—MATINEE DAILY—
Fannie Hurst's "Just Around the Corner"

SHAKESPEARE 63RD AND ELLIS
BETTY COMPSON in "The Little Minister"

LINDEN 63RD and HALSTED
—MATINEE DAILY—
LON CHANEY in "THE NIGHT ROSE"

HYDE PARK 5314 LAKE PARK AVE.
LAST TIMES TODAY
HOBART BOSWORTH, "BLIND HEARTS"

VERNON 61ST and VERNON AVE.
ELLIOTT DEXTER in "GRAND LARCENY"

E. A. R. WENTWORTH AVENUE AT SIXTY-NINTH ST.
ANNA Q. NILSSON in "Three Live Ghosts"

SOUTH

WOODLAWN
63rd at Drexel Ave.
CHARLES RAY
IN
"REPLY IF YOU PLEASE"
R. S. V. P.
A rattling good comedy with a brilliant cast including, HARRY MEYERS, JEAN CALHOUN and others
Coming Sunday—Big Double Bill
HAROLD LLOYD
in "NEVER WEAKEN"
and "BACK PAY"

The Utmost in Entertainment
STRATFORD
63 ST. near HALSTED
Continuous—1 P. M. to Midnight
—LAST TIMES TODAY—
ELAINE HAMMERSTEIN
in a Timely and Romantic Comedy,
"WHY ANNOUNCE YOUR MARRIAGE?"
also OGDEN & BENSON,
A Treat in Songs and Music.
Stratford Symphony Orchestra
COMING SUNDAY
Harold Lloyd in "NEVER WEAKEN"

ENGLEWOOD
They Are All Talking About Our BIG SHOW HERE
Jackie Coogan
"My Boy"
Comedy and Weekly Events
SUPERB VAUDEVILLE
JACKIE COOGAN TRIO (Jackie's Only Rival)
Also 2 HARMONY GIRLS

JACKSON PARK Stony Island at 67th St.
—LAST TIMES TODAY—
ANNA Q. NILSSON
IN THE GREAT STAGE PLAY
"THREE LIVE GHOSTS"
BOBBY VERNON COMEDY

VISTA 67th and Cottage Grove Ave. Concert Orchestra
WILL ROGERS LILA LEE
"ONE GLORIOUS DAY"
CENTURY COMEDY PRIZMA

ASCHER'S

WEST ENGLEWOOD 63d and Ashland
ELAINE HAMMERSTEIN in "WHY ANNOUNCE YOUR MARRIAGE?"
5—ACTS VAUDEVILLE—5

COLUMBUS Ashland Avenue at 63d Street
JACKIE COOGAN in "MY BOY"
Also Charlie Chaplin in "A Day's Pleasure"

COMMERCIAL 92nd Street and Commercial Ave.
WESLEY BARRY in "PENROD"
Irma Glen's Orchestra
10 Symphony Artists and Specialties

COSMOPOLITAN 79th and Halsted Sts.
WESLEY BARRY in "PENROD"

FROLIC 35th Street and Ellis Avenue
LEWIS SARGENT
in "JUST AROUND THE CORNER"
Eicher's Novelty Orchestra

KENWOOD 1226 East 47th Street
"THE SONG OF LIFE"
WM. LITTLE RICHARD HEADRICK
Also BUSTER KEATON in "THE BOAT"
Lindsay McPhail and His Orchestra

METROPOLITAN 47th Street and Grand Blvd.
LOIS WILSON in "MISS LULU BETT"
Also CLYDE COOK in "The Chauffeur"

OAKLAND SQ. Drexel and Oakwood Blvds.
LOIS WILSON in "MISS LULU BETT"
Special Big Feature

PEERLESS Oakwood and Grand Blvds.
JOHNNY HINES, "Burn 'Em Up Barnes"
And "THE LEATHER PUSHERS"

SOUTH

BALABAN & KATZ
TIVOLI
COTTAGE GROVE at 63 ST.
Ideal of All Theatre Goers
WALLACE REID and ELSIE FERGUSON
"FOREVER"
From John Barrymore's "Peter Ibbetson"
Also Ben Turpin, "Bright Eyes"
—Coming Monday—
NORMA TALMADGE
in "LOVE'S REDEMPTION"
Buster Keaton, in "The Paleface"
BALABAN & KATZ ENTERTAINMENT
DISTINCTIVE - REFINED - CREATIVE

HARPER HARPER AVE. AT 53RD
Matinee and Evening
Elliott Dexter Claire Windsor
"GRAND LARCENY"
HAROLD LLOYD PATHE NEWS
Coming Sunday—GENE GREENE,
CHICAGO'S GREATEST ENTERTAINER

WEST

BALABAN & KATZ
CENTRAL PARK
5531 ROOSEVELT RD. (W. 12th ST.)
JAZZ NIGHT TONIGHT
"THE SONG OF LIFE"
All Star Cast
Sunday—JACKIE COOGAN in "MY BOY"
Monday—Sopoulowski, Famous Russian Pianist

MARSHALL SQUARE
22ND STREET AND MARSHALL BLVD.
RAGTIME REVIEW
DUNBAR'S TEN CLOWNS
in Glowland
Also 4—OTHER STANDARD ACTS—4
In Addition to Our Regular Program
LON CHANEY—"THE NIGHT ROSE"

HAMLIN
Matinee Daily — Continuous 2 to 11:30
GASTON GLASS GRACE D'ARMOND
"THE SONG OF LIFE"
EMMET O'TOOLE
Celebrated Irish Tenor
HAMLIN SYMPHONY ORCHESTRA
3826-36 W. MADISON ST.

THALIA 18TH AND ALLPORT
Tonight 6 to 11 P. M.
Helen Chadwick "The Glorious Fool"
Richard Dix
ALSO SONG REVUE NIGHT

KEDZIE ANNEX 3210 W. Madison
JOHNNY HINES, "BURN 'EM UP BARNES"
and "THE LEATHER PUSHERS"—Round 1

MADLIN MADISON STREET NEAR LINCOLN STREET
Katherine MacDonald, "The Beautiful Liar"

GOLD 3411 ROOSEVELT ROAD
Goldwyn Presents "His Back Against the Wall"

ATLANTIC 26TH and CRAWFORD
Loop Vaudeville and Feature Picture

ASHLAND MADISON STREET NEAR ASHLAND BOULEVARD
ANITA STEWART, "HER MAD BARGAIN"

NEW VIRGINIA MADISON ST. AT HALSTED
ELLIOTT DEXTER in "GRAND LARCENY"

LUBLINER & TRINZ AMUSEMENT CENTERS

PARAMOUNT 3843 Milwaukee Ave.
Matinee Daily
Fannie Hurst's "Just Around the Corner"
and BUSTER KEATON—"THE BOAT"

WILSON Madison and Western
Matinee Daily
WM. RUSSELL "The Strength of the Pines"
and BUSTER KEATON—"THE BOAT"

WEST END 121 N. Cicero Avenue
Matinee Daily
Florence Reed in "The Black Panther's Cub"
Taken from the Stage Play,
"The Panther of Paris"

MADISON SQUARE 4720 Madison
5:30 to 1
All Star Cast—"VIRGIN PARADISE"
and VAUDEVILLE

CRAWFORD Crawford and Madison
Matinee Daily
Florence Reed in "The Black Panther's Cub"
Taken from the Stage Play,
"The Panther of Paris"

LOGAN SQUARE Milwaukee Ave. at
6120 Continuous to 12
ANITA STEWART, "HER MAD BARGAIN"
And "FLIRTATION"
a Musical Melange, also
THE GREAT LESTER
World's Greatest Ventriloquist
(Both from the Majestic and Palace Theatres)
and 3 Other Big Acts

WEST

BALABAN & KATZ
SENATE
Madison at Pauline
Elsie Ferguson, Wallace Reid and Elliott Dexter
in "FOREVER"
From John Barrymore's Stage Play "Peter Ibbetson"
Also BEN TURPIN in "Bright Eyes"
PAUL BIESE & His Novelty Orchestra
DE LUXE MATINEE DAILY
MUSICAL IN FOYER 2 TO 11P.
—Coming Monday—
COSMOPOLITAN'S "BACK PAY"
and HAROLD LLOYD in "Never Weaken"

BROADWAY STRAND
ROOSEVELT ROAD AT PAULINA
—Today and Tomorrow—
"THE NIGHT ROSE"
A STORY OF THE UNDERWORLD, FEATURING
LON CHANEY
—Also—
BABY CECIL
The Youngest Mind Reader in the World
THE CHILD WITH A SUPER MIND
Don't Fail to Come—and Have Her Tell You Your Past, Present, Future
Her Special Attention Given to the Ladies in the Afternoon—COME EARLY!

NORTHWEST

COMMODORE SEAVER-ZAHLER
5305 IRVING PK. BOUL.
"Love's Boomerang"
A TENDER LOVE STORY
OF CIRCUS LIFE

CRYSTAL North Av. and Washtenaw
Matinee Daily—2 P. M.
FANNIE HURST'S
"Just Around the Corner"
JIMMY AUBREY, "Charmed Life"

IRVING Irving Pk. Blvd. & Crawford
DOUBLE FEATURE PROGRAM
"Get-Rich-Quick Wallingford"
Also "THE CALL OF HOME"

MILFORD 3311 N. CRAWFORD
WILLIAM FARNUM in "Perjury"

ASCHER'S

CROWN Division St. at Ashland Ave.
LOIS WILSON in "MISS LULU BETT"
Sam Herman's Revue

PORTAGE PK. Milwaukee Ave. at Irving Park Blvd.
LOIS WILSON in "MISS LULU BETT"
Big Jazz Night
Joseph Sheehan, Famous Operatic Tenor
Armin Hand's Famous Symphony Orchestra

TERMINAL Lawrence and Sheridan Aves.
Louis Sargent in "Just Around the Corner"
Also Clyde Cook in "The Chauffeur"

AUSTIN

PLAISANCE 468 N. Parkside Ave. at Lake St. — Evening Only
BETTY COMPSON
"THE LITTLE MINISTER"

BEN HUR 3351 SO. CICERO AVE. AT JACKSON BLVD.
Helen Chadwick-Richard Dix, "Glorious Fool"

LYDA 315 N. CICERO AVENUE
Corinne Griffith, "Received Forward"
Also 5—FIVE ACTS OF VAUDEVILLE—5

FOREST PARK

FOREST PARK Des Plaines Ave. and W. Madison St.
ALL-STAR CAST IN "LOVE'S BOOMERANG"
PROFESSIONAL VAUDEVILLE REVIEW

OAK PARK

OAK PARK Wisconsin Av., 1 Blk. So. "L" Station. Matinee Daily
ELLIOTT DEXTER, CLAIRE WINDSOR and LOWELL SHERMAN in "Grand Larceny"

Chicago Alumnæ Wells College to Plan for

The executive committee of the Wells college campaign which will open [illegible] and close on April 11 will luncheon today at the Chicago club. On the committee are [illegible] Miss Alice Barler, Miss Julia and Mrs. O. C. Foster. Wells is located at Aurora-on-Cayuga the second oldest women's this country, having been founded Henry Wells in 1868. Mrs. Preston Jr., formerly Miss Cleveland, who became engaged former president when she was dent at Wells, is national chairman the drive. Others on the national executive committee are Mrs. E. Dodge, Mrs. Reginald P. Rankyon S. Baldwin, Mrs. W. Sullivan, President Kerr D. Mc Charles E. Herrmann, and Fellowes Morgan.

Among the patrons and patronesses for a recital to be given next Friday evening at Orchestra hall, including, the Russian singing actor consul, and Mme. A. Volkoff, V. Burrows, Edward R. Litsinger D. Francis, Charles S. Peterson jamin Affleck, Americus F. Edgar Lee Masters, John F. Mrs. Thatcher Hoyt and Mrs. Westerlund.

Mr. and Mrs. Nathan Osborne expected to lahd in New York and will arrive in Chicago next day or Wednesday. They will several weeks with Mrs. O parents, Mr. and Mrs. Henry tholomay of 1455 North State before going to Corneli, Wis., they will reside. Mrs. Osborne formerly Miss Catherine Bartlett Her marriage to Mr. Osborne, Mr. and Mrs. W. Irving Osborne Evanston, took place last autumn.

Mr. and Mrs. Howard F. Gill planning to move shortly from apartment at 1350 North State to a house at 50 Banks street.

Mr. and Mrs. John V. Farwell 229 Lake Shore drive will leave for Florida, where they will spend remainder of the winter.

Mrs. James R. Offield and of 1404 Astor street will leave week for a six weeks' stay in Cal with her parents, Mr. and Mrs. V Wrigley Jr.

Mr. and Mrs. H. J. Reyno 2913 Prairie avenue left yesterd California, where they will remain the last of April.

Mr. and Mrs. Charles A. Stev the Kenwood hotel are leaving for a six weeks' stay in Californ

John Alden Spoor of 1526 State way returned yesterday from a m stay in Atlantic City. His dau Mrs. Thornhill Broome, and her son, John Spoor Broome, who have been in Atlantic City will r in the east another fortnight.

Mrs. Lawrence M. Viles of 1433 parkway is leaving today for a weeks' visit with her daughter, who is attending school in Aiken,

Mrs. William K. Kenly and daughter, Miss Rebecca Hickma 1511 Astor street are leaving toda a three weeks' stay in New York.

Mrs. Franklin M. Callahan of E ton is visiting her parents, Mr. Mrs. John C. Orr, in Nashville,

Mrs. Angus Hibbard of 1337 State street has gone to Pasade remain until early April. Mr. Hib Dr. and Mrs. A. J. Ochsner and Dr Mrs. Will Mayo of Rochester, M are leaving this week for the Ochs ranch in Mexico.

R. H. Zoller, 1300 Hyde Park b vard, at a luncheon given this we Miss Marion Kimball, 5300 Hyde boulevard, announced the engage of his daughter, Rita Gladys, to ward Ford, son of Mr. and Mrs. Ch E. Ford, 4623 Drexel boulevard.

Mme. Berdonneau of 4729 Shee road announces the marriage of daughter, Fernande, to Ames W. son of Mr. and Mrs. Walter W. of 1572 Ridge avenue, Evanston. wedding took place last night at residence of the bridegroom's par in the presence of the families a few friends. Mr. and Mrs. Ross leaving for a six months' wedding to South America and upon their turn will live in Evanston.

* *

Pageant Beauty Weds.

Miss Marcella E. Kinkade, who chosen "Queen of the Pageant Progress" last summer, was mar yesterday to Capt. Horace S. Ea U. S. A., at the First Baptist ch by the Rev. Perry J. Stackho pastor. Mrs. Eakins is the daug of Mr. and Mrs. E. A. Kinkade of Lake Park avenue. Capt. Eak after holding many important tions in colleges and the army, is senior instructor in the Chicago school.

* *

Historical Society Lecture.

The Chicago Historical society present Prof. Andrew C. McLaugh of the University of Chicago on T day evening at 8 o'clock. Prof. Laughlin will speak on "Some Re tions on the American Revolutio

BAYER
Asp
WARNING! Say "Baye
Unless you see the name not getting genuine Aspi over 21 years and proved
Colds Hea
Toothache Neu
Earache Lum
Accept only "Bayer" package
Handy "Bayer" boxes of 12 tablets
Aspirin is the trade mark of Bayer Man

JAXON MUSTARD
"America's Choice Mustard"
Just taste Jaxon mustard once.
You'll instantly recognize its better imported-seed flavor.
"U-Press-It" cap
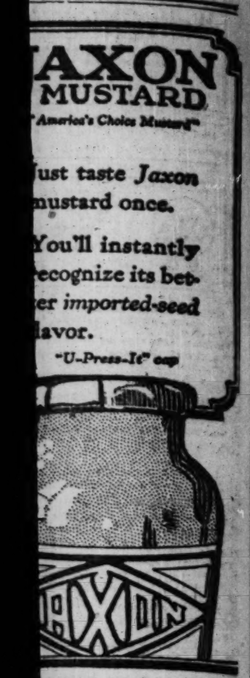

kes a dandy omelet
NONA PIMENTO CHEESE
icura Soap Help You r Your Skin
Talcum, Ointment, Samples Laboratories, Dept. K, Malden, Mass.
WEST
LINER and TRINZ
ENATE
disonal Redzie
rguson, Wallace Reid
d Elliott Dexter
FOREVER"
Barrymore's Stage Play
PETER IBBETSON"
TURPIN in "Bright Eyes"
E & His Novelty Orchestra
UXE MATINEE DAILY
LIN HOYER 2 TO 2:30.
Coming Monday—
OLITAN'S "BACK PAY"
LLOYD in "Never Weaker"
Finest Entertainment
ADWAY GRAND
ELY ROAD AT PAULINA
and Tonight—
NIGHT ROSE"
E UNDERWORLD, FEATURING
ON CHANEY
—Also—
BY CECIL
Mind Reader in the World
WITH A SUPER MIND
Come and Have Her Tell You Past, Present, Future
ntion Given to the Ladies in Person—COME EARLY!
RTHWEST
MODORE
SEAVER and ING PK. BOUL. ZAHLER
s Boomerang"
DER LOVE STORY
CIRCUS LIFE
North Av. and Washtenaw
Matinee Daily—2 P. M.
NIE HURST'S
und the Corner
REY, "Charmed Life"
rving Pk. Blvd. & Crawford
EATURE PROGRAM
Quick Wallingford"
E CALL OF HOME"
8311 N. CRAWFORD
ARNUM in "Perjury"
CHER'S
Division St. at Ashland Ave.
in "BIRD LULU BETT"
Herman's Review
PK.
Milwaukee Ave. at Irving Park Blvd.
in "BIRD LULU BETT"
Jazz Night
Famous Operatic Tenor
Famous Symphony Orchestra
Lawrence and Sheridan Aves.
"Just Around the Corner"
ook in "The Chauffeur"
AUSTIN
466 N. Parkside Ave., at Lake St. — Evening Only
COMPSON
TTLE MINISTER"
306 SO. CICERO AVE. AT JACKSON BLVD.
Richard Dix. 'Glorious Fool'
15 N. CICERO AVENUE
Griffith, "Received Parment"
TS OF VAUDEVILLE—S
EST PARK
Des Plaines Ave. and W. Madison St.
K
VE'S BOOMERANG"
VAUDEVILLE REVIEW
K PARK
Wisconsin Av., 1 Blk. So. "L" Station. Matinee Daily
CLAIRE WINDSOR and AN in "Grand Larceny"

Chicago Alumnæ of Wells College Meet to Plan for Drive

The executive committee for Chicago of the Wells college endowment campaign which will open on March 31 and close on April 11 will meet for luncheon today at the Chicago College club. On the committee are Mrs. Lawrence M. Viles, Mrs. Walter Warren, Miss Alice Barler, Miss Julia Martin, and Mrs. O. C. Foster. Wells, which is located at Aurora-on-Cayuga, N. Y., is the second oldest women's college in this country, having been founded by Henry Wells in 1868. Mrs. Thomas J. Preston Jr., formerly Mrs. Grover Cleveland, who became engaged to the former president when she was a student at Wells, is national chairman of the drive. Others on the national executive committee are Mrs. Cleveland H. Dodge, Mrs. Reginald P. Ray, Mrs. Runyon S. Baldwin, Mrs. Walter S. Sullivan, President Kerr D. Macmillan, Charles E. Herrmann, and William Fellowes Morgan.

Among the patrons and patronesses for a recital to be given next Wednesday evening at Orchestra hall by Rosing, the Russian singing actor, will be Mrs. Edward A. Leight, the Russian consul, and Mme. A. Volkoff, Herbert T. Burrows, Edward R. Litsinger, P. D. Francis, Charles S. Peterson, Benjamin Affleck, Americus F. Callahan, Edgar Lee Masters, John F. Smulski, Mrs. Thatcher Hoyt and Mrs. William Westerlund.

Mr. and Mrs. Nathan Osborne are expected to land in New York today and will arrive in Chicago next Tuesday or Wednesday. They will spend several weeks with Mrs. Osborne's parents, Mr. and Mrs. Henry C. Bartholomay of 1455 North State parkway, before going to Cornell, Wis., where they will reside. Mrs. Osborne was formerly Miss Catherine Bartholomay. Her marriage to Mr. Osborne, son of Mr. and Mrs. W. Irving Osborne of Evanston, took place last autumn.

Mr. and Mrs. Howard F. Gillette are planning to move shortly from their apartment at 1350 North State street to a house at 50 Banks street.

Mr. and Mrs. John V. Farwell of 29 Lake Shore drive will leave shortly for Florida, where they will spend the remainder of the winter.

Mrs. James R. Offield and children of 1404 Astor street will leave next week for a six weeks' stay in California with her parents, Mr. and Mrs. William Wrigley Jr.

Mr. and Mrs. H. J. Reynolds of 3013 Prairie avenue left yesterday for California, where they will remain until the last of April.

Mr. and Mrs. Charles A. Stevens of the Kenwood hotel are leaving today for a three weeks' stay in California.

John Alden Spoor of 1526 State parkway returned yesterday from a month's stay in Atlantic City. His daughter, Mrs. Thornhill Broome, and her little son, John Spoor Broome, who also have been in Atlantic City will remain in the east another fortnight.

Mrs. Lawrence M. Viles of 1433 State parkway is leaving today for a two weeks' visit with her daughter, Glee, who is attending school in Aiken, S. C.

Mrs. William K. Kenly and her daughter, Miss Rebecca Hickman, of 111 Astor street are leaving today for a three weeks' stay in New York.

Mrs. Franklin M. Callahan of Evanston is visiting her parents, Mr. and Mrs. John C. Orr, in Nashville, Tenn.

Mrs. Angus Hibbard of 1337 North State street has gone to Pasadena to remain until early April. Mr. Hibbard, Mr. and Mrs. A. J. Ochsner and Dr. and Mrs. Will Mayo of Rochester, Minn., are leaving this week for the Ochsner's ranch in Mexico.

R. H. Zoller, 1300 Hyde Park boulevard, at a luncheon given this week by Miss Marion Kimball, 5300 Hyde Park boulevard, announced the engagement of his daughter, Rita Gladys, to Edward Ford, son of Mr. and Mrs. Charles B. Ford, 4623 Drexel boulevard.

Mme. Berdonneau of 4729 Sheridan road announces the marriage of her daughter, Fernande, to Ames W. Ross, son of Mr. and Mrs. Walter W. Ross of 1572 Ridge avenue, Evanston. The wedding took place last night at the residence of the bridegroom's parents in the presence of the families and a few friends. Mr. and Mrs. Ross are leaving for a six months' wedding trip to South America and upon their return will live in Evanston.

* *

Pageant Beauty Weds.

Miss Marcella E. Kinkade, who was chosen "Queen of the Pageant of Progress" last summer, was married yesterday to Capt. Horace S. Eakins, U. S. A., at the First Baptist church by the Rev. Perry J. Stackhouse, pastor. Mrs. Eakins is the daughter of Mr. and Mrs. E. A. Kinkade of 4539 Lake Park avenue. Capt. Eakins, after holding many important positions in colleges and the army, is now senior instructor in the Chicago army school.

* *

Historical Society Lecture.

The Chicago Historical society will present Prof. Andrew C. McLaughlin of the University of Chicago on Tuesday evening at 8 o'clock. Prof. McLaughlin will speak on "Some Reflections on the American Revolution."

"Things turn up for the man who digs."—*LAURA E. LYON, student, 625 Madison street, Gary, Ind.*

The Tribune awards Miss Lyon $5 for the above and will pay hereafter $5 each day for the best motto submitted by a reader. Address "Mottoes," care The Tribune. Please state occupation.

WINNIE WINKLE, THE BREADWINNER. Something to Worry About

MARRIED

MRS. FRANKLIN MAYO.
[Photo by Moffett.]

Miss Vincent Carroll Cromwell of 4872 Sheridan road, daughter of Dr. Anne McFarland Sharpe of Chicago and Winnetka, was married to Franklin Mayo on Feb. 15 at the Church of St. Simon. Mr. and Mrs. Mayo will live at the Hotel Grasmere.

Marshall Field Jr. Plans $225,000 Home in Gotham

New York, March 2.—[Special.]—Marshall Field Jr.'s new home at 3-5 East 69th street and 4-6 East 70th street will cost $225,000, according to the plans filed by David Adler, Chicago architect. The house on 69th street will cover a sixty foot frontage and will be four stories high. In it will be a ballroom, breakfast and dining rooms, and guests' rooms. The house on 70th street will be three stories high and have a frontage of fifty-two feet. The buildings will be connected by a two story structure in which there will be a court with a gallery.

EMBARRASSING MOMENTS

The Tribune will pay $1 for every letter published on "The Most Embarrassing Moment of My Life." Address Embarrassing Moments, Chicago Tribune. Write on one side of the paper. No manuscript returned.

And Shoe Shops Closed.

It was my first time on a Pullman. Before retiring we walked into the car ahead of ours, and found that they had a more attractive dressing room than ours. I left my shoes and hose and some wearing apparel hanging there and we went back to our car and retired. The next morning we rose early. Our porter informed us the car ahead had been taken off at Cleveland. I was without shoes or stockings. We called a cab and went to a hotel. It being Sunday, I had to remain in the room until Monday morning before being shod again.

E. S.

They Sit Upstairs.

While on a pleasure trip to the canal zone my husband and I spent a night in San Juan. We went to the theater—bought tickets on the main floor. We went in rather early, and nothing seemed unusual, but soon I saw all eyes turned towards me. I was the only woman seated on the main floor. It seems they sit in the balcony. We made our exit during the first intermission.

J. B. D.

Edison Orchestra Gives Radio Concert

BY EDWARD MOORE.

Those who were at Orchestra hall last night became part of an audience of half a million or more, for the concert by the Edison Symphony orchestra became for part of its length a demonstration of radiophone music.

Morgan L. Eastman, the conductor of the orchestra, was the lecturer. A receiving apparatus was set up on the stage, with an aerial stretching from the stage to the gallery and another coiled on a frame near by. For some minutes the music at that time being sent broadcast was caught for the benefit of the Orchestra hall audience.

Mr. Eastman uses nonscientific language and is sparing in technical slang, which made his demonstration the more agreeable to at least one pair of ears. Partly by word of mouth, partly through the operation of the instrument, again through the aid of the pictured screen, he showed how certain voices transmit more clearly; how the violin, cello, flute, clarinet, horn, and trombone are reproduced well and the piano badly; how the music as reproduced can be intensified to a bellow and cut down to a whisper.

It hardly seems likely, for a time at least, that radiophone music is going to decrease the marathoning of the musical critics in the exercise of their curious profession. The receiving microphone, said Mr. Eastman, is within its limitations scientific, but not human.

This would seem to be a rather accurate statement of the whole subject of radiophone music at its present stage of development.

* *

New Camp Roosevelt Office.

The Camp Roosevelt headquarters has changed its location to room 503, 460 South State street, the new home of the educational division of the board of education. Maj. F. L. Beals, commandant of the camp, announces the camp will open on July 5 and continue for a period of six weeks, instead of eight as heretofore. The season will be dicided into two periods of three weeks each.

* *

At College Club.

Jessie B. Rittenhouse will be the guest at the College club tea this afternoon from 4 until 5:30 o'clock.

NEW YORK SOCIETY

New York, March 2.—[Special.]—Mrs. Hamilton McK. Twombly of 684 5th avenue will give a dinner party Monday.

The Misses Joan Whitney and Lydia Dadmun have returned to this city from Thomasville, Ga.

Mrs. Brady Harriman will have a large party of guests tomorrow evening at the last of the series of bachelor dances in the Della Robbia room at the Vanderbilt hotel.

Mrs. R. I. Gammell has leased Southside, her villa in Newport, to Mr. and Mrs. Peter W. Roberts of Philadelphia, for the coming summer season.

Mr. and Mrs. Joseph Earle Stevens of Tuxedo Park have arrived at the Royal Poinciana hotel in Palm Beach, where Frederick A. Juilliard and Reginald M. Lewis of this city are also stopping.

Bright Sayings of the Children

The Tribune will pay $1 for each childish saying printed. The story told must never have been printed in any magazine or paper. It is not possible to acknowledge or return unavailable contributions. Please write on one side of the paper. Address Bright Sayings to Aunty Bee, Tribune, Chicago.

Bobby was accustomed to surprise his parents every morn by peeking into the kitchen while they were at breakfast. One morning they were startled by a loud bumping noise on the staircase, above which rose the cries of Bobby. They found him at the foot of the staircase.

"Bobby, dear," said his mother, "did you miss your step?"

"No, mother, I believe I hit every one of them."

C. T.

Helen had acquired a careless way of speaking. Her auntie corrected her when she said "yeah" for "yes, auntie," saying that was not good English. After that Helen would say: "Yeah-ss—you see, I did not quite forget." Later she came home from lunch at a neighbor's house and said: "Mother, that little girl ate with her spoon standing in her cup and I said to her: 'Don't you know that is not good English in eating?'"

H. E. S.

Societe Des Uns Gives Second Annual Fete Soon

La Societé des Uns will give its second annual fête Saturday, March 11, beginning at 8:11 p. m., in the assembly hall of the Fine Arts building. A scene from the "Bourgeois Gentilhomme," by Molière, with a prologue by H. A. Didot, will be given.

MME. PRETTYMAN.

Dr. P. A. Heineck, president of the society, will deliver a speech, and a revue by L. Hermant, a member of the society, will be given with Mme. Louise Prettyman in the leading rôle.

Following the dramatic productions a dance will be held.

Mme. Prettyman will also sing a number of selections in connection with the review, which has for its setting the library of the society, for which the affair is given as a benefit.

* *

For Southern Women.

Every southern woman in Chicago is invited to a meeting of the newly organized Southern Woman's Educational alliance to be held this morning at 11 o'clock at the Chicago Woman's club.

A FRIEND IN NEED

BY SALLY JOY BROWN.

He's Studying Osteology.

"In spare hours my time is devoted to the study of osteology. Now, being without any chart, I wonder if some reader has one he would "put in the harness" again if he knew of my handicap.

A. S. L."

Does Piece Work.

"Will you kindly insert in your column the following: Would those men who have old shirts to discard kindly bundle them for a woman who does piece work? She is a shut-in and cannot do much else but this sort of work.

Mrs. H. D."

ANNOUNCEMENTS

The March salon of the Chicago Dramatic society will be held this evening at Rosalie hall, when three plays will be presented.

Wallace Rice will give the first of a series of evening talks on English speech tonight at 8:15 o'clock in the Grace Hickox studios.

The first of a series of a Lenten study course in current topics under the direction of Mrs. Edward J. Fleming will be held today at 2 o'clock at St. Elizabeth's Business Woman's club, 1103 North Dearborn street.

Today at 2 o'clock the Arché club will present George W. Maher, chairman of the Illinois architects' and town planning committee, who will speak on "The Feasibility and Practicability of Restoring the old Field Museum, or Fine Arts Building." The Arché club, which is the oldest club on the south side organized for art study, recently started a fund to restore the building to its original beauty.

* *

WASHINGTON SOCIETY

Washington, D. C., March 2.—[Special.]—The Swedish minister and Mme. Walenberg gave a dinner tonight. The party was arranged in honor of the British ambassador and Lady Geddes, but they were obliged to withdraw, as the ambassador is out of town and Lady Geddes is ill.

Mrs. Selden P. Spencer, wife of Senator Spencer of Missouri, held today the first of her Lenten Bible talks, several hundred women assembling in the ballroom of the Willard at 11 o'clock. Mrs. Spencer started these talks several years ago with a few friends gathered together in a private ballroom, and the demand for invitations has grown so that it is now necessary for her to make use of the Willard ballroom.

* *

Sale for Shut-Ins.

The Vocational Society for Shut-Ins announces its March sale, to be held on Tuesday from 10 until 6 o'clock at Ballymooney, the residence of Mrs. Stuyvesant Peabody at Hinsdale. Linens, lamp shades, lingerie, footstools, and toys will be among the articles offered for sale for the benefit of the handicapped workers.

Henry Bataille, Famed Parisian Dramatist, Dies

PARIS, March 2.—The death is announced of Henry Bataille, the dramatist.

Henry Bataille, who became one of the most popular dramatists in Paris, was born in 1872. He studied painting at the Beaux Arts and was director 1894 of the Journal of Artists. His greatest success was said to be "The Thief," later named "The Scoundrel." His last play, given only a fortnight ago in Paris, bears the title of "Human Flesh."

E. A. JERNEGAN, editor of the Mishawaka (Ind.) Enterprise for fifty years, died yesterday, aged 76. He entered the civil war at the age of 14 as a drummer boy. He was a member of the Indiana Editorial association and the Republican Editorial association.

DEATH NOTICES

IN MEMORIAM.

FREUND—Ignatz Freund. In fondest memory of our dear husband and father, who went to his rest two years ago today.
LOVING WIFE AND CHILDREN.

HUNTER—In memory of our son and brother, Samuel John Hunter, who died 6 years ago today, March 3, 1916.
Six years have passed since that sad day
The one we love was called away;
God took him home, it was His will,
But in our hearts he is with us still.
FATHER, BROTHERS, AND SISTERS.

BAHE—Edward J. Bahe, Feb. 26, 1922, at Phoenix, Ariz., husband of Elizabeth P., father of Kenneth E., family home, 4734 Magnolia-av. Services at Graceland cemetery chapel, Friday, March 3, 3 p. m.

BAHR—Bertha Bahr, nee Koglin, March 1, 1922, aged 32 years, beloved wife of August F. Bahr, fond mother of Mrs. Bertha Horcher, August F., Bahr Jr., Mrs. Edith Schroeder, Mrs. Clara Keeler, Frank C. Bahr, Mrs. Elsie Barrett, and the late Mrs. Anna Schroeder. Funeral from her late residence, 4424 S. Wells-st., Saturday, at 1:30 p. m., to St. Petri Ev. Lutheran church, 74th and Michigan-av., the Rev. E. P. Merbitz; interment at Oakwoods. For information call Fairfax 2900.

BENDER—Cecelia R. Bender, beloved wife of George S., loving mother of George H., Cyril, Robert J., and the late Bertram A. and Elmer. Funeral from late residence, 4620 N. Winchester-av., Saturday, March 4, 1922, 9:30 a. m., to Our Lady of Lourdes' church, Ashland and Leland-avs. Interment St. Boniface.

BENSON—Emma Benson, Feb. 28, 1922, at Mobile, Ala., beloved mother of Mrs. George J. Gossmann. Funeral from daughter's residence, 4427 Calumet-av., Saturday, March 4, at 8:45 a. m., to Holy Angels' church. Interment at Mount Olivet.

BOURELLE—George E. Bourelle, March 1. Funeral Friday, March 3, at 2 p. m., from chapel, 743 N. Clark. Interment St. Lucas.

BOYD—Mary Touhy Boyd, March 1, beloved wife of William. Funeral Saturday, March 4, at 9:30 a. m. from residence, 5725 Magnolia-av., to St. Ita's church. Interment Calvary.

BUEHRLE—Julius Buehrle, aged 44 years, beloved father of Lydia, beloved brother of William Buehrle. Funeral from chapel, 1424 Larrabee-st., Friday, March 3, 2 p. m. to Graceland cemetery.

CALLENDER—Wilbur F. Callender, March 1, 1922, at the home of his daughter, Mrs. Chas. E. Maunder, Whiting, Ind. Interment at Oak Hill, Hammond. New Orleans, La., Alexandria, La., and Cincinnati, O., papers please copy.

CARROLL—Sarah Carroll, wife of the late Thomas Carroll. Funeral from late residence, 6042 S. Hermitage-av., Saturday, March 4, at 9 a. m., to St. Theodore's church, where high mass will be celebrated. Interment Mount Olivet.

CAULFIELD—John G. Caulfield, age 62, March 1, 1922, beloved husband of Mary, nee McBride, fond father of John Dorsey, Mary Alocoque, and brother of Sister Alocoque. Funeral Saturday, 9 a. m., from late residence, 1200 Webster-av., to St. Vincent's church. Interment Mount Carmel cemetery. Troy, N. Y., papers please copy.

COOK—George W. Cook, March 2, age 33, beloved husband of Mrs. G. Cook, nee Ledrowski; son of Thomas Cook and the late Amy Cook, brother of Mrs. Getty. Funeral Monday, March 6, at 10 a. m., from late residence, 827 N. Keystone-av.; interment Orland, Ill. Services under auspices of Ben Franklin lodge No. 962, A. F. & A. M. Member of Tebala Temple, A. A. G. N. M. S., of Rockford, Ill., and Freeport consistory, S. P. R. S., Freeport, Ill.

CRONES—Flora Crones, 515 W. 65th-pl., Feb. 28, 1922, beloved mother of Mrs. Florence Thompson and Charles M. Crones. Funeral services at chapel, 63d and Harvard, Friday, March 3, at 3 p. m. Interment at Oakwoods.

CUSHING—Sarah F. Cushing, March 2, beloved wife of David H., mother of Mrs. Nellie White, Maude and Harry Cushing. Funeral from residence, 7234 East End-av., to St. Lawrence church, 72d and Dorchester-av., Saturday, March 4, at 9 a. m. Interment Mount Olivet.

DE NORMANDIE—Theodore E. De Normandie, aged 17, beloved son of Mr. and Mrs. J. B. De Normandie, brother of Mrs. Flossie Mackinson, John, Grant, and Roland De Normandie. Funeral Saturday, March 4, at 2:30 p. m., from late residence, 7656 S. Lowe-av. Interment Mount Hope.

DEVOE—Cornelius L. Devoe, at Postgraduate hospital, March 2, 1922. Reading [Mich.] papers please copy.

DOYLE—Lawrence William Doyle, March 2, husband of Ellen, nee Neary, son of Mr. and Mrs. Peter J. Doyle, brother of Mrs. Raymond E. Adams, Andrew, and Laura. Funeral from residence of parents, 3120 Fulton-st., to St. Mathew church. Requiem high mass at 9 a. m., March 4. K. C. Hughes council 1005. Interment Calvary.

DREIFUS—Al W. Dreifus, 41 years, March 1, 1922, beloved son of Ed A. and late Sophie Dreifus, brother of Mrs. Hattie Ephraim, George and the late Samuel Dreifus. Funeral from chapel, 936 E. 47th-st., Friday, at 10:30 a. m. Interment at South Side Hebrew Congregation, Waldheim.

EAGLE—Mrs. Anna M. Eagle, March 1, 1922, at the home of her son, Charles H. Eagle, 903 Main-st., Evanston, Ill., widow of the late George G. Eagle. Funeral services at 4 p. m., Saturday, at St. Luke's church, Evanston. Burial at Marietta, Pa.

GILLETT—Admah A. Gillett, March 1, 1922, wife of W. C. Gillett, mother of Evis G. Hayward and W. Noble Gillett. Funeral Friday, March 3, 11 a. m., Graceland chapel.

GJERSOE—Halfdan Gjersoe, age 44 years 8 months, beloved husband of Inga, nee Simonson, son of O. Hanson-Gjersoe, Norway, brother of Mrs. Anna Owen, Hialmar of Chicago, Oscar of Torquay, Sask., Dagmar and Olga of Norway, passed away March 1, 1922. Funeral Saturday, March 4, 2 p. m., from residence, 710 N. Le Claire-av., by autos to Mount Olive cemetery.

GRIFFITHS—Joseph Charles Griffiths, March 2, 1922, husband of Rose C. Griffiths, father of Mrs. C. C. Mayhew, Milwaukee, Wis.; Mrs. E. K. Radford, Kansas City, Mo.; Belle Louise, Marion, Rose, Joseph Charles Jr., and Paul Livingston Griffiths of Evanston, Ill. Funeral services, 2:30 p. m., Saturday, at his late home, 1518 Judson-av., Evanston, Ill.; interment private.

HARRIS—Warwick W. Harris, beloved husband of Grace, nee Hoevel; son of Mrs. Lillian W. Harris, and brother of Launcelote M. Funeral Friday, March 3, at 2 p. m., from chapel, 6659 S. Halsted. Autos to Evergreen.

HEIMANN—Rachel Eva Heimann, nee Hoffman, beloved wife of Herman, mother of Emanuel, grandmother of Herman Jr., sister of Sam Hoffman. Funeral Friday, March 3, 10 a. m., from chapel, 4437 Broadway, to Roschill cemetery. Member of Illinois chapter, O. E. S.; Naran Atha Shrine, and Willing Workers.

HEIMAN—Rachael Eva Heiman, past matron of Illinois chapter, O. E. S. Funeral Friday, March 3, at 10 a. m., from 4437 Broadway. Members please attend.
ELEANOR SPEAR, Worthy Matron.
DOLLY WEISS, Secretary.

HYLAND—John J. Hyland, age 71 years, husband of Elizabeth Flaven Hyland, father of Mrs. George C. Morrison, Paul, Joseph, Matthew, and Philip. Funeral Saturday, March 4, 9 a. m., from 3316 Park-av., to St. Matthew's church; autos to Calvary. Friends please omit flowers.

LAMBERTON—Mrs. Annie Buehler Lamberton, widow of the late Dr. R. A. Lamberton, former president of Lehigh university, at her home, 111 N. Front-st., Harrisburg, Pa., March 1. Funeral on Saturday, March 4, 2 p. m.

LEVY—Eva Levy, beloved wife of Henry Levy, loving mother of Simon H., Sara, the late Samuel M., and Mrs. J. H. Krause. Funeral Friday, March 3, at 2 p. m., from chapel, 4649 S. Prairie-av., to Free Sons cemetery.

LUNDIN—Lillian M. Lundin, nee Hansen, aged 32 years, beloved wife of Edwin F. Lundin. Funeral Saturday, March 4, at 2 p. m., from late residence, 3529 N. Irving-av. Member of Siloam chapter, O. E. S.; Humboldt Park chapter A. I. U.

LYON—Hugh H. Lyon, March 2, age 79 years, at the home of Dr. A. L. Blackwood, 7820 South Shore-drive; late home, 1349 E. 72d-st. Member of Kenwood lodge, A. F. & A. M.; Mount Joy commandery, K. T. Funeral Saturday, March 4, 3 p. m., at the home, 7820 South Shore-drive. Interment Oakwoods cemetery. Phone South Chicago 242.

MANNHARDT—Elise Mannhardt, March 2, 1922, beloved mother of Mrs. L. A. Mueller, Mrs. H. Brauns, William, Henry, and Charles Mannhardt. Funeral Saturday, March 4, at 2 p. m., from chapel, 2110 Irving Park-blvd. Services at Graceland chapel.

MENCL—John Mencl, beloved husband of the late Anna, fond father of Joseph, John, Erma, Catherine, Mrs. M. J. Quan, Mrs. A. J. La Piana, and the late Frank Mencl. Funeral Saturday, March 4, at 9:30 a. m. from his home, 1908 S. Ridgeway-av., to Blessed Sacramento church for high mass. Autos to cemetery.

MICHAELS—Henry Michaels, beloved husband of Helena, nee Essig; devoted father of Elmer, Raymond, Ruby, and the late Harry; fond brother of Mrs. Esserman, Mrs. Cuneo, Mrs. Crane, and the late Mrs. Cramer, Mrs. Brown, and Rudolph Michaels. Funeral from Jackson Boulevard Christian church, Jackson-blvd. and Western-av., Friday, March 3, at 2 p. m., to Eden cemetery. Member of Scotia lodge, No. 342, K. of P.

NEWTON—Ralph Henry Newton, March 1, 1922, brother of Peter A., Newton and Mrs. T. H. Ingwersen of Chicago, and Mrs. Agnes Vallins of San Francisco, Cal. Funeral services at Graceland cemetery chapl Friday at 2 p. m. under auspices Lakeside lodge No. 739, A. F. & A. M. Interment Graceland. Remains at chapel, 4227 Cottage Grove-av.

NILSEN—Alfred Walter Nilsen, aged 3 years, beloved son of Mildred and Alfred Nilsen, at his residence, 6319 S. Rockwell-st. Interment at Oakwoods cemetery Saturday, March 4, 2 p. m.

NIVER—Josephine Niver, nee Wyant, wife of Edward of Muscatine, Ia., mother of Cleo E. Wyant, Mrs. Mary La Mont of Chicago, Ira A. Wyant, Muskegon, Mich., Mrs. Florence Knox, Colfax, Wash. Funeral Saturday, March 4, at 9 a. m., from her daughter's residence, 6233 University-av., to St. Clare's church, where solemn requiem high mass will be celebrated. Interment Mount Carmel. For further information call Fairfax 1600.

NOTZOLD—Anna Notzold, nee Nuccio, beloved wife of Richard Notzold, fond daughter of Mr. and Mrs. Vincenzo Nuccio, sister of Mrs. Rose Altrocchi, Margaret Dominick and Sam Nuccio. Funeral from parents' residence, 2051 N. Racine-av., Saturday, 9:30 a. m., to St. Vincent's church, where requiem high mass will be celebrated. Interment Mount Carmel. Autos.

OKERSTEIN—Christine Okerstein, 810 Barry-av., March 2, beloved mother of Miss Dorothea Berg and Richard Okerstein. Funeral Saturday, 1:30 p. m., from chapel, 3176 N. Clark-st., to Trinity Lutheran church, Seminary and Barry-avs., 2 p. m.

PARKER—Michael Parker, fond brother of Thomas Parker. Funeral from chapel, 1158 N. Clark-st., Saturday at 8:30 a. m., to Holy Name cathedral, where high mass will be celebrated. Interment at Mount Olivet.

PHILLIPS—La Verne A. Phillips, March 4, aged 18, dearly beloved daughter of William J. and Ella Phillips, nee Taylor, sister of Charles. Funeral Saturday, March 4, at 9:30 a. m., from 2814 Greenview-av., to St. Alphonsus' church. Interment St. Joseph's cemetery.

PIGGOTT — Clara C. Pigrott, Wednesday, March 1, 1922, wife of Edward J. Pigrott, mother of Otto A., Clarence S., Edward J., Jr., sister of Elfrieda Schnuhr. Funeral from residence, 6131 Greenwood-av., at 2 p. m. Friday. Services private.

REYNOLDS—I. H. Reynolds, suddenly, March 2, 1922, husband of Fannie, father of the late W. Meredith Reynolds, Mrs. B. Ross Courtney of Staunton, Ill., and Walter H. Reynolds. Funeral from his home, 5010 W. Lake-st., at 10 a. m., Saturday. Interment Forest Home.

SAMPLE—Fannie S. Sample, March 2, 7255 Yale-av., widow of Boyd T. Sample, mother of Evan H., Boyd T., Wulbur S., Robert W., Frank L., and Bertha. Funeral notice later.

SCHMELA—Mrs. Amalia Schmela, nee Friedrichow, aged 73, March 2, beloved mother of Mrs. Cora L. Hubner, Mrs. Charles M. Meier, Mrs. C. G. Thompson, Frederick Schmela, Mrs. C. R. Cain, and Dr. John Schmela. Funeral Saturday, March 4, West Point, Neb.

SHAW—Daniel Coffin Shaw, born April 2, 1839; formerly of Chicago and Toledo; died Hollywood, Cal., March 1. Funeral Oakwoods cemetery chapel 2 p. m. Wednesday, March 8.

SHERWOOD—Nellie Maud Sherwood, March 2, 1922, age 58 years, beloved wife of the late George Sherwood, mother of Mrs. Braden Burgess, Robbin, Lipper, Rossman, Givin, Harkrider, Frank, and Howard. Funeral Saturday, March 4, at 3 p. m. from the chapel, Normanby-blvd. and 63d-pl., autos to Mount Greenwood.

SPENCER—Mary Agnes Spencer, nee O'Donnell, March 1, 416 E. 46th-st., beloved wife of John E. Spencer, fond mother of John, Daniel, Thomas P., Mary V., and James R., daughter of Daniel and Elizabeth O'Donnell, sister of James and Anna. Funeral Saturday, at 9:30 a. m., to Corpus Christi church, where solemn high mass will be celebrated. Interment Mount Olivet.

SPOERER—Anna Elizabeth Spoerer, March 1, beloved wife of the late George C. Spoerer, mother of Frederick E., George W., Anna, Alwiene, and Clara. Funeral from her late residence, 3939 N. Paulina-st., Saturday, March 4, at 2 p. m.; interment Graceland cemetery.

STEIN—Alvina Stein, 5247 Indiana-av., wife of the late Mendel Stein, fond mother of Miriam, Alex., Isidor, Mansfield, Mrs. Leona Glicksman, Mrs. Cora Berlen, Mrs. Minnie Brouillet. Funeral from chapel, 936 E. 47th-st., 9:30 Monday, March 6.

TAYLOR—Charles W. Taylor, March 1, 1922, fond father of Richard W. Taylor, member of Palace Lodge No. 765 A. F. & A. M. Funeral Saturday at 2 p. m., from Pullman Masonic hall. Interment Mount Greenwood cemetery. For information call Pullman 0119.

TREBWILER—Susanna Trerwiler, March 2, at her daughter's residence, Mrs. James McCutcheon, Lawton-rd., Riverside, Ill. Funeral service Saturday morning at Hennepin, Ill.

VAN DALSON—Jeanette Shelby Van Dalson, at Salem, Mich., March 1. Funeral from 11 N. 5th-av., La Grange, Saturday, March 4, 2 p. m. Burial at Oak Hill.

WHITE—Brother Michael W. White, Worshipful Master of Concord Lodge No. 917, A. F. & A. M., March 1, 1922. Funeral under the auspices of Concord Lodge, from Thoburn M. E. church, 64th and Paulina-sts., March 4, 1922, at 2 o'clock p. m. Interment Evergreen cemetery. Brethren please assemble at our hall, Midway Masonic Temple, 6107 Cottage Grove-av., at 1 o'clock p. m., Saturday, March 4, 1922.

WIKELUND—Karin Augusta Wikelund, aged 68 years, beloved wife of Eric G., loving mother of Harold, Edwin, Violet, and Axel. Funeral services at her late residence, 6516 May-st., Saturday, at 2 p. m. Burial Oakhill.

CEMETERIES.

CHICAGO'S MOST BEAUTIFUL CEMETERY.
MOUNT GREENWOOD.
Perpetual care throughout. $180,000 care fund in trust company's hands; care of grounds and service unequaled; Halsted-111th-st. cars direct to main entrance.

ROSEHILL CEMETERY.
SMALL LOTS AT MODERATE PRICES.
Perpetual care fund now over $1,250,000 and increasing daily. Rand. 5340. 5800 Ravenswood-av. Edgr. 714.

OAKWOODS CREMATORY, OAKWOODS Cemetery, E. 67th-st. and Greenwood-av. Charge for cremation, $40; remains cremated in casket received. All lots and graves sold with REAL perpetual care. Phone Fairfax 0140. Established 1853.

UNDERTAKERS.

C. H. Jordan & Co.
Funeral directors in Chicago 68 years. 164 N. Michigan-av. 612 Davis-st., Evanston.

POSTLEWAITE — GOLDEN RULE PRICES and Golden Rule Service; 39 years at one location—1867 Ogden-av. Phone West 250.

MONUMENTS.

MONUMENTS AT REDUCED PRICES—Write for catalogue. Open Sunday, 10-5 p. m.; week days till 8 p. m. Monroe 3403. Western Monument Works, 1202 W. Madison; CHAS. BLAKE & CO., RELIABLE MONUments and mausoleums. 108 S. La Salle-st.

A. Lange FLORIST
77-79 East Madison St. Tel. Central 3772
Flowers sent to any destination at any time.

DEATH NOTICES

IN MEMORIAM.

FREUND—Ignatz Freund. In fondest memory of our dear husband and father, who went to his rest two years ago today.
LOVING WIFE AND CHILDREN.

HUNTER—In memory of our son and brother, Samuel John Hunter, who died 6 years ago today, March 3, 1916.
Six years have passed since that sad day
The one we love was called away;
God took him home, it was His will,
But in our hearts he is with us still.
FATHER, BROTHERS, AND SISTERS.

AMUSEMENTS

AUDITORIUM
GALLI-CURCI | March 5
Sunday at 3:30
Prices $1.00 to $3.00. (War Tax 10% Addl.)
SUNDAY March 12 at 8:00
CHICAGO OPERA
MARY GARDEN, GENERAL DIRECTOR
LOHENGRIN
IN ENGLISH
WITH RAISA, JOHNSON, VAN GORDON, BAKLANOFF, COTREUIL, DEFRERE.
Conductor POLACCO
SEATS NOW SELLING
PRICES: 77c TO $6.00—PLUS 10% TAX.

Majestic
Supreme Vaudeville
TWICE DAILY 2:15 and 8:15
ORPHEUM CIRCUIT
Seats 2 wks. in advance
Phone RAND. 7770
Mats. 25-50-75c. Nights 25-50-75c-$1, ex. Sat., Sun.
KITTY GORDON
HARRY & EMMA SHARROCK
SYLVIA LOYAL
WILLIAM & JOE MANDEL
PERLE FRANK
BRYAN & BRODERICK
THE KNIGHT AND HIS KNAVE
B

STRONG DEMAND CAUSES ADVANCE IN GRAIN PRICES

BY CHARLES MICHAELS.

Liquidation in grains ran its course at the opening with wheat off 1c, but there was an excellent support on the break and while long grain came out freely on the bulges there was a rush of buying toward the last based on Washington reports to the effect that the senate agricultural committee had approved a loan of $30,000,000 for relief work and the close was about the top, with net gains of 1⅞@2⅜c. Corn showed stubborn resistance of selling and closed ¾@1c higher, while oats were up ⅜@½c and rye 1¼@1⅜c.

Weakness in Liverpool, which was off 1½d at the opening and selling by belated longs, carried May down to $1.42⅜ early, the same as the inside figure of the previous day. Many local shorts covered on the way down and took the surplus off the market. Liverpool later reversed its action and at the close was unchanged to 1¼d higher, which led to free buying and a bulge to $1.45½. Above $1.45 until near the close there was free selling credited to longs and numerous sharp breaks were witnessed.

Strong commission houses were on the buying side of corn and at no time were prices more than a fraction under the close of the previous day with the finish about the top.

Oats fluctuated rapidly within a range of ⅝@1c and closed at the top in sympathy with corn.

Provisions were lower early on scattered realizing, but on the break there was a good class of buying in lard, which with the strength in hogs and the late advance in grain made the finish 7½@12½c higher on lard and unchanged to 7½c higher on ribs. Domestic cash demand is fair. Prices follow:

	High.	Low.	Close Mch.2. 1922.	Mch.1. 1922.	Mch.3. 1921.
Mess Pork.					
May	.....	.....	21.10	21.25	22.15
Lard.					
March	11.95	11.82	11.95	.....	.....
May	12.12	11.90	12.12	12.00	12.37
July	12.30	12.10	12.30	12.17	12.80
Short Ribs.					
May	11.52	11.40	11.52	11.45	11.92
July	.....	.....	11.00	11.00	12.30

CASH·GRAIN NEWS

Export sales of wheat at the seaboard yesterday were estimated at 500,000 to 600,000 bu, including durums, hard winters, and Manitobas. There were also 500,000 bu Manitobas at the Pacific coast to Japan, and Toronto reported 1,500,000 bu taken Wednesday, the country not being given. Premiums at the gulf were higher at 3c over Chicago May. It is said that Japan has cleaned up practically all of the No. 1 Manitoba east of the lakes, and reports from the northwest indicated that exporters have taken all the unsold durum. Export sales of corn were 200,000 to 300,000 bu, with 1,250 tons of grits for Russian relief.

Sales of 60,000 to 70,000 bu American oats were also reported. Denmark was said to be after 1,000,000 bu rye. Chicago handlers sold 100,000 bu corn and 40,000 bu oats to exporters. Domestic shipping sales were 7,000 bu wheat, 180,000 bu corn, and 85,000 bu oats.

Cash wheat prices at Chicago and Minneapolis were about unchanged as compared with May. No. 2 red here quoted at 3@5c and No. 2 hard at 5½@6c under May. Receipts 25 cars. St. Louis and Kansas City unchanged; Omaha unchanged to 2c higher.

Demand for cash corn fair. While No. 2 grades were a little easier the lower grades were firmer as compared with May. Sample values ½@1c higher, with No. 2 grades 5½@5¾c under; No. 3 grades, 6¾@7c, and No. 4 grades 7½@7¾c under May. Receipts 301 cars. Outside markets 1c lower to 1c higher.

Offerings of cash oats moderate, with receipts 98 cars. Sample values ¼c higher, with the basis firmer as compared with May. No. 2 white brought May price to 1½c under and No. 3 white 3¼@5c under.

Range of cash grain prices in leading markets follow:

WHEAT.

	Chicago.	Kansas City.	St. Louis.
No. 2 red.	.....	.....	1.44
No. 3 red.	1.33@1.34	1.34@1.40	1.34@1.40
No. 4 red.	.....	1.25	1.35@1.36
No. 1 hd.	1.32@1.36	.....	.....
No. 1 hd.	1.35¾@1.40	1.31@1.50	1.42
No. 3 hd.	1.35¾@36¾	1.30@1.48	1.32@1.35
No. 4 hd.	.....	1.20@1.27	.....

	Chicago.	Winnipeg.	Minneapolis.
No. 1 N.	.....	1.46	1.53¼@57½
No. 2 N.	.....	1.41½	1.47½@53¼
No. 3 N.	.....	1.32½	1.41@49¼

CORN.

	Chicago.	Omaha.	Peoria.
No. 2 mx.	61 @62	52 @53½	.....
No. 3 mx.	59½@60¾	51½@52	.....
No. 4 mx.	58¾@59	.....	57
No. 2 yel.	61 @61⅝	53¼@54	.....
No. 3 yel.	59½@60¾	53½@54	58
No. 4 yel.	58½@59½	.....	57 @58½
No. 5 yel.	58½@59	.....	55½@57½
No. 2 wh.	61 @62	54	.....
No. 3 wh.	60 @61	54	.....
No. 4 wh.	58¾@59	53½	.....
No. 5 wh.	58¼@58¾	.....	.....

	Milwaukee.	Kansas City.	St. Louis.
No. 2 mx.	60¼@61	55¼	59 @60
No. 3 mx.	58 @59	55	.....
No. 2 yel.	60¼	56 @56¼	60½@60¾
No. 3 yel.	58¼@59¾	.....	59
No. 4 yel.	.....	.....	57
No. 2 wh.	61¾	55½	60
No. 3 wh.	61	.....	.....
No. 4 wh.	.....	.....	57

	Minneapolis.	Buffalo.	Toledo.
No. 2 yel.	56¼@57¼	70½	66 @67
No. 3 yel.	.....	68½	.....

OATS.

	Chicago.	Kansas City.	St. Louis.
No. 2 wh.	40¾@44	39	38½
No. 3 wh.	37½@41	38	37 @37½
No. 4 wh.	36 @37½	.....	36½

	Milwaukee.	Omaha.	Minneapolis.
No. 2 wh.	.....	.....	36½@37
No. 3 wh.	36½@41	35¼@35⅝	36 @36¼
No. 4 wh.	39½@40¼	35	34½@35½

	Buffalo.	Toledo.	Peoria.
No. 2 wh.	45	43 @45	.....
No. 3 wh.	42	.....	37½
No. 4 wh.	41	.....	35¼@38½

RYE, BARLEY, AND FLAX.

	Rye.	Barley.	Flax.
Chicago.	1.03	60@68	2.60
Milwkee	1.00@1.00¼	65@71½	.....
Minn'lis.	97½@ 98½	53@63	2.59¼@2.65¼
Duluth.	1.01¼	39@61	2.59½@2.62½

CLOVER AND TIMOTHY.

	Cash.	March.
Clover—		
Chicago, per 100 lbs.	12.00@22.00	.....
Toledo, per 60 lbs.	15.80	15.80
Timothy—		
Chicago, per 100 lbs.	5.00@ 7.50	.....
Toledo, per 45 lbs.	3.17	3.17

WESTERN MEAT STOCKS

Stocks of meats and lard at Chicago and leading western points, as compiled by Schwarz & Co., with the last three figures omitted, except in pork, follow:

	Feb. 28. 1922.	Jan. 31. 1922.	Feb. 28. 1921.
M. pork, new	1.283	2.002	4.369
Other pork	31.358	23.780	75.404
Lard, new	19.515	19.202	52.359
Do old	.....	49	108
Other lard	9.275	8.538	11.265
All lard	29.090	27.789	63.732
Dry salt meats—			
Short ribs, new	433	750	10.128
Do old	98	473	50
Ex. sht. cl., new	1.552	1.297	5.239
Do old	.....	295	.....
Short clears	753	1.291	1.717
Ex. short ribs	467	532	771
Fat backs	10.216	9.331	25.623
Shoulders	1.675	1.011	4.133
Bellies	36.013	33.655	55.021
Total	51.210	48.639	102.884
Pickled meats—			
Hams	55.647	54.121	69.960
Skd. hams	23.994	17.436	35.296
Picnics	13.028	11.940	26.885
Shoulders	385	334	659
Bellies	25.768	21.772	27.141
Total	118.825	105.606	159.944
Cut meats	20.605	18.593	51.708
Total meats	190.641	172.639	314.337

BRITISH DEMAND BETTER.

A cable to Ferroll Bros. said United Kingdom demand for wheat was better, and predicted higher prices.

GRAINS·IN·ALL·MARKETS

May Wheat.

	Open.	High.	Low.	Close Mar2. 1922.	Mar1. 1922.	Mar3. 1921.
Chi.	1.43⅜	1.46¼	1.42⅜	1.46¼	1.43¾	1.62
St. L.	1.36⅜	1.39½	1.36	1.39½	1.37¼	1.63½
K. C.	1.30⅜	1.33	1.29⅝	1.33	1.30⅛	1.56
Mpls.	1.42	1.46⅜	1.42	1.46⅜	1.42⅜	1.56½
Duluth	.....	.....	.....	1.50	1.47	1.63
Wpg.	1.40	1.42⅝	1.38½	1.42⅝	1.39⅝	1.57
Tol'do	1.51½	1.53½	1.51½	1.53½	1.52	.....
*Dul.	1.20¼	1.25¼	1.20	1.25¼	1.21	.....
†L'p'l	1.59¼	1.60⅝	1.59¼	1.60⅝	1.61½	.....

July Wheat.

Chi.	1.20⅜	1.22⅝	1.19⅛	1.22⅝	1.21	.....
St. L.	1.15⅝	1.18	1.15⅜	1.18	1.16¼	.....
K. C.	1.13	1.15⅝	1.12¼	1.15⅝	1.13¼	.....
Mpls.	1.31	1.34⅛	1.30⅛	1.34⅛	1.31½	.....
Wpg.	1.32½	1.35¼	1.31½	1.35¼	1.32⅝	.....
T'l'do	1.23½	1.25	1.23½	1.25	1.24	.....

September Wheat.

Chi.	1.15½	1.15⅝	1.15⅛	1.15⅝	.....	.....

May Corn.

Chi.	66¼	67⅜	65⅝	67¼	66¼	71⅜
St. L.	63½	64⅜	63¼	64⅜	63⅜	72
K. C.	59½	60⅜	59⅛	60⅜	59½	64½

July Corn.

Chi.	68¼	69½	67⅝	69⅜	68¼	73⅝
St. L.	65⅜	67	65⅝	67	65¼	73½
K. C.	62⅜	63⅝	62	63⅜	62¼	67½

September Corn.

Chi.	70¼	71⅝	69⅝	71⅝	70⅝	....
St. L.	68½	68⅝	68¼	68⅝	69	....
K. C.	64⅝	65⅝	64⅜	65⅜	64½	....

May Oats.

Chi.	41⅜	42¾	41¼	42¾	41¾	46
St. L.	.....	.....	.....	42¾	42¼	46¾
K. C.	38⅝	39½	38⅝	39½	38⅝	45½
Mpls.	36½	37	36¼	37	36½	40⅝
Wpg.	50⅞	51½	50⅜	51½	50⅞	51½

July Oats.

Chi.	43¼	43⅞	42⅞	43⅞	43⅝	47
Mpls.	38	38½	37⅞	38½	38	42½
Wpg.	49⅞	50⅝	49⅝	50⅝	50	52⅝

September Oats.

Chi.	43⅜	44⅜	43⅜	44⅜	44	....

May Rye.

Chi.	1.04	1.06⅞	1.04	1.06⅞	1.05¼	1.46
Mpls.	94½	96½	94¼	96½	94⅝	1.40¼

July Rye.

Chi.	93½	95¾	93½	95¾	94	1.29⅝
Mpls.	91	92¼	91	92½	90⅝	1.24⅞

May Barley.

Chi.	.....	.....	.....	70	69	70½
Mpls.	59¾	60½	59¾	60½	60	68
Wpg.	67	68	67	67¾	67⅝	70½

May Flaxseed.

Dul.	2.53	2.59½	2.53	2.59½	2.54½	1.84½
Wpg.	2.36	2.41	2.35½	2.41	2.37	1.86½

*Durum. †Exchange, $4.42; previous day, $4.44.

CHICAGO GRAIN RECEIPTS

Official receipts at Chicago Thursday:

	Thurs.	Cont.	Week ago	Year ago
Wheat	25	16	34	31
Corn	301	241	972	477
Oats	98	84	249	122
Rye	4	..	2	3
Barley	13	..	24	22

GASOLINE AND LINSEED OILS.

CHICAGO, March 2.—GASOLINE—Tank wagon, 19½c; service station, 21½c; machine, 27.9c. CARBON—Perfection, 11½c; machine oil, summer black, 13.4c; do winter, 13.9c. LINSEED OIL—Raw, 1 to 4 bris one delivery, $1.01; do boiled, $1.03. DENATURED ALCOHOL—52c. WHITE LEAD—100 lb kegs, $12.25; 25 lbs. $3.25. CORN OIL—Packages, 24 pts., $6.50; 12 qts, $6.00; 6 gals, $10.80; 12 half gals, $11.25; No. 5, 2 cans to case, $10.67; steel drums, $9.34, less than carloads. TURPENTINE—$1.06.

OIL CITY, Pa.—Credit balances, $3.25. Runs, 20,174 bris; average, 58,224. Shipments, 18,805; average, 50,114.

DRY GOODS MARKETS.

New York, March 2.—Cotton goods quiet in the gray goods division, with print cloths in wide constructions showing an easier tendency. Narrow goods steady. Sheetings firmer than print cloths, while fine goods are slow. Wool goods quiet. Silks rule very quiet, save on some of the higher priced staples, fancy, and specialities. Raw silk easier. Linen prices reduced in some lines in primary markets.

WORLD'S·GRAIN MARKET·NEWS

Strong foreign markets and large buying for foreign account is attracting attention of the wheat trade. Export purchases the last two days aggregates 2,500,000 bu, including 1,500,000 bu from Canadian ports. All the private cables told of a strong demand, and seaboard exporters were quoted by Russell of New York as optimistic of persistent foreign demand, and exporters naturally look for higher prices. The strong close here yesterday created a belief that cables today will be higher. Traders look for nervous, fluctuating markets for the present.

There is said to be a large holding of May wheat, despite the recent heavy realising sales. The big selling the last two days by Cross-Roy-Saunders created the impression that it was for leading interests, while in other quarters it was claimed that the latter bought wheat freely on the break. For the present wheat comes out on hard spots, and foreigners and other interests take it on all declines.

Corn is gaining friends. Primary arrivals yesterday were 50 per cent short of last week's and were below last year's. Bartlett-Frazier were large buyers at intervals during the day, and houses with seaboard connections as well as cash interests were also noticeable on that side.

There were some large orders for July wheat and oats at the last, which assisted in making the bulge.

World's exporting countries had a total of 728,000,000 bu wheat available for the season's needs of importing countries, according to Broomhall. The latter estimates import needs at 656,000,000 bu, which suggests a carryover of 72,000,000 bu at the end of the season. The American trade estimates show a total surplus of 250,000,000 bu for America, 200,000,000 for Canada, 115,000,000 bu for Argentina, 90,000,000 bu for Australia, and 10,000,000 bu for other countries, a total of 665,000,000 bu. They are at a loss to understand how Broomhall arrives at his figures as to the surplus. There was, however, 65,000,000 bu on ocean passage July 1, 1921, which may be included in the figures.

If Russia is given a loan of $30,000,000 by the United States for relief purposes there are some traders who believe that this will be a bullish factor in the rye and durum wheat markets rather than in hard winter wheat or corn. New York reported rumors of 1,000,000 bu rye taken for export for Norway, while Russia took small lots.

Elmore D. Dier of Dier & Co., stock and grain brokers with headquarters at New York and offices at Chicago, who failed a month ago, was expelled from the Chicago Board of Trade yesterday. He was charged with bucketing stock and grain trades, only one or two small lots of grains having been thus handled.

PRIMARY RECEIPTS

Primary receipts of grain yesterday, with the last three ciphers omitted, follow:

Western points—	Receipts— Wheat.	Corn.	Oats.	Shipments— Wheat.	Corn.	Oats.
Chicago	46	576	144	71	1,036	340
Milwkee	..	124	55	3	91	21
Minnpolis	346	113	72	70	47	72
Duluth	..	17	80	..	1	..
St. Louis	..	72	91	100	102	96	102
Toledo	....	11	13	2	16	14	7
Detroit	....	2	5	..	1	6	..
Kan City	150	83	22	184	18	6
Peoria	....	2	83	31	11	104	41
Omaha	....	30	151	14	48	88	40
Ind'polis	..	4	71	60	1	38	14
St. Joseph	..	35	95	..	20	59	6
Totals		717	1,485	500	528	1,597	649
Week ago		822	3,026	1,021	436	1,879	621
Year ago		690	1,998	504	425	995	452
Seaboard—							
Total		573	1,177	99	1,006	623	*80
Year ago		484	50	9	423	531	..

*Bonded.

LIGHTER SUPPLY SENDS AVERAGE HOGS UP 10 CTS.

CHICAGO LIVE STOCK

Prices for live stock in Chicago yesterday were:

HOGS.

Bulk of sales	$10.80@11.20
Heavy butchers	10.80@11.05
Butchers, 190@250 lbs	10.95@11.25
Heavy and mixed packing	9.80@10.80
Rough and heavy packing	9.50@ 9.75
Medium weights	10.70@11.10
Light bacon, 160@190 lbs	11.05@11.30
Selected, 140@155 lbs	11.05@11.30
Light mixed, 145@165 lbs	10.95@11.20
Pigs, 80@125 lbs	7.75@10.65
Stags, subject to dockage	6.25@ 7.25

CATTLE.

Prime steers, 1,200@1,500 lbs	9.00@ 9.40
Good to choice, 1,100@1,500 lbs	8.00@ 9.10
Poor to good, 900@1,400 lbs	7.00@ 8.50
Low grade killing steers	4.75@ 6.85
Bulk of fat steers	7.50@ 8.75
Yearlings, 700@1,150 lbs	8.00@ 9.25
Fat cows and heifers	4.00@ 8.50
Canning cows and heifers	2.50@ 3.75
Poor to choice bulls	3.00@ 7.00
Stockers and feeders	5.00@ 7.75
Poor to fancy calves	7.50@12.50

SHEEP AND LAMBS.

Western lambs	12.75@15.25
Native lambs	12.25@14.75
Lambs, poor to best culls	9.00@12.25
Yearlings, all grades	11.00@13.50
Feeding and shearing lambs	11.50@14.50
Wethers, poor to best	8.00@10.00
Ewes, poor to best	4.00@ 9.00
Bucks	2.50@ 4.25

Shorn lambs sell about $2.50 per 100 lbs below above quotations.

Dwindling receipts of hogs added tone and 10@15c advance to the general market yesterday, with several loads as high as $11.30, equaling the week's top for full carload lots. The average price gained 10c, going to $11.00, against $10.40 a week ago and $10.55 a year ago. Arrivals at 22,000 were 5,000 below expectations, with quality good.

Comparatively small supplies of sheep and lambs helped this end of the trade, yet there was little change in values from the recent decline. Top lambs sold at $15.25, against $16.15 a week ago. No aged sheep sold above $9.00, with 80 lb goats at $3.50 and 112 lb "billies" as low as $2.00.

Good shipping orders and some buying on export account featured yesterday's cattle trade. Packers had only fair orders, yet the general trade ruled steady to slightly higher, with more sales at $9.00 and above than for several weeks. Quality showed improvement, but nothing sold above $9.25. Calves suffered a further decline of 25@50c.

Hogs purchased yesterday by Chicago packers and others follow:

Armour & Co	2,600	Miller & Hart	1,000
Anglo-American	1,400	Independ. P. Co.	1,000
Swift & Co.	600	Brennan P. Co.	1,200
Hammond Co.	900	Wm. Davies Co.	700
Morris & Co.	1,500	Others	1,500
Wilson & Co.	1,200	Shippers	5,500
Boyd-Lunham	900		
Western Pk. Co.	3,000	Total	*25,700
Roberts & Oake	1,000		

*Total includes 1,400 forwarded to Swift, 200 to Morris, and 100 to William Davies from outside markets.

LIVE STOCK MOVEMENTS AT CHICAGO.

Receipts—	Cattle.	Calves.	Hogs.	Sheep.
Wed., March 1.	7,159	2,519	20,853	17,481
Est. March 2.	9,000	2,000	22,000	9,000
Week ago	50,781	11,379	133,134	66,137
Year ago	45,898	16,907	145,286	79,356
Shipments—				
Wed., March 1.	3,760	108	3,553	4,768
Est., March 2.	4,000	100	5,000	3,000
Week so far	14,820	651	23,221	18,486
Week ago	17,663	1,058	34,632	23,951
Year ago	18,839	1,582	37,293	19,757
Week so far	43,459	12,184	124,768	69,899

OUTSIDE LIVE STOCK MARKETS.

HOGS.

Unevenness of values at the outside markets ranged from 10c lower to 15c higher, with eastern points weakest. Receipts and prices follow:

	Receipts.	Top.	Bulk.
Kansas City	5,000	$11.05	$10.75@11.00
Omaha	9,000	10.90	10.65@10.80
St. Louis	9,000	11.40	11.20@11.35
St. Joseph	5,000	11.00	10.70@11.00
Sioux City	6,000	10.75	10.50@10.75
Indianapolis	5,000	11.35	11.00@11.25
East Buffalo	2,000	11.65	11.45@11.55
Pittsburgh	1,500	11.70	11.60@11.65
Cleveland	3,500	11.75	11.50@11.75
Cincinnati	2,800	11.50	11.35@11.50
St. Paul	6,000	11.00	10.60@10.80
Louisville	1,300	11.00	10.75@10.85

CATTLE.

Beef steers remained steady, while other classes lowered 10@15c. Receipts and prices follow:

	Receipts.	Beef steers.	Cows and heifers.
Kansas City	3,500	$8.00@8.25	$2.75@7.25
Omaha	3,700	6.10@8.15	2.60@7.20
St. Louis	1,800	5.90@8.30	2.35@7.40
St. Joseph	1,300	6.00@8.20	2.50@7.15

SHEEP.

Sheep and lambs ruled generally steady at the principal outside centers, with Buffalo's top $15.75. Receipts and prices follow:

	Receipts.	Lambs.	Sheep and yearlings.
Kansas City	3,000	$ 9.90@15.25	$3.00@10.50
Omaha	3,000	9.85@15.00	2.85@11.00
St. Louis	.....	10.25@15.25	3.15@11.40
St. Joseph	1,500	9.85@15.00	3.00@10.35
E. Buffalo	600	10.50@15.75	3.85@12.00

COTTON MARKETS

NEW YORK, March 2.—COTTON—Futures closed very steady at a decline of 3 points to an advance of 6 points.

	Open.	High.	Low.	Close.	Prev. close.
March	18.30	18.36	18.15	18.37	18.39
May	17.95	18.11	17.86	18.10	18.09
July	17.13	17.28	17.10	17.27	17.30
October	16.45	16.70	16.45	16.63	16.63
December	16.33	16.50	16.32	16.50	16.36

Spot, quiet; middling, 18.70c. Exports, 17,516 bales, making 3,762,207 bales this season. Receipts, 11,439 bales. Stocks, 1,094,028 bales.

NEW ORLEANS, La.—COTTON—Futures closed steady, 1 point down to 6 points up net.

	Open.	High.	Low.	Close.	Prev. close.
March	16.80	16.95	16.71	16.88	16.87
May	16.79	16.97	16.73	16.89	16.90
July	16.40	16.64	16.37	16.58	16.52
October	15.82	16.00	15.82	15.96	15.90
December	15.64	15.77	15.64	17.75	15.70

Spot, steady; quotations revised. U. S. middling, 15 lower; sales on the spot, 1,028 bales. To arrive, 25 bales. Middling, 17.00c; good middling, 18.00c. Receipts, 4,004 bales; stock, 273,871 bales.

LIVERPOOL.—Spot in limited demand; prices steady. Good middling, 10.42d; good ordinary, 8.22d. Sales, 6,000 bales, including 4,300 American. Receipts, 11,000 bales, including 2,900 American. Futures closed very steady; March, 9.92d; May, 9.94d; July, 9.93c; October, 9.64d; December, 9.50d; January, 9.44d.

COTTONSEED OIL

CHICAGO, March 2.—Offerings of cottonseed oil were lighter and with New York there was a stronger tone and a net gain of 5 points. March closed at 10.55c and May 10.75c. Deliveries were 180,000 lbs.

NEW YORK, March 2.—COTTONSEED OIL.—Closed 14@24 points net higher. Sales, 27,900 bris. Tenders, 400 bris. Prime crude, 10.25c, sales and bid; prime summer yellow spot nominal; May, 11.91c; July, 12.10c; September, 12.31c, all bid.

ROSIN AND TURPENTINE.

SAVANNAH, Ga., March 2.—TURPENTINE—Firm, 79c; sales, 77 casks; receipts, 17; shipments, 14; stock, 3,767. ROSIN—Firm; sales, 395 bris; receipts, 157; stock, 72,207. Quote: B, D, E, F, G, H, I, $4.05; K, $4.35; M $5.10; N, $5.50; W G, $5.85; W W, $6.10.

What pay check will you give yourself 30 years from now?

WHO will boss your pay check of thirty years hence? YOURSELF—*now.*

Upon the foresight you exercise today depends the amount you will receive then. How much you save, and how safely and profitably you invest it, governs the amount of interest-income you will receive.

You can be a good "boss" of your future self if you buy M. & K. BONDS

There are two essentials in providing yourself with a good income thirty years from now. One is that the money you save and invest be placed where it will be safe. The other is that it earn the maximum income possible with safety. These two essentials are best met in MADISON & KEDZIE FIRST MORTGAGE GOLD BONDS. They are safe because they are parts of first mortgages on the best buildings and land, valued greatly in excess of the issue; also because they are recommended to you by this Bank. The income they pay, 7%, is the highest you can obtain with safety and is unusually attractive for investments of this caliber.

Opportunity to make your money earn 7% open to every one

Thousands of people are building future incomes through buying these bonds. Some buy on the partial payment plan, with payments as low as $10 a month; some buy in lots of $100, $500 and $1,000 or more. All receive 7% with safety.

You, too, can make your money earn 7% with safety. Call at the Bank and let us explain this proposition to you fully. Notice the convenient hours of our Investment Department—come and see us personally if possible; but if this is not convenient, telephone or write for full information.

MADISON & KEDZIE STATE BANK

UNDER STATE and FEDERAL SUPERVISION

Madison Street at Kedzie Avenue, Chicago Telephone Kedzie 3980

Investment Department Open Daily from 9 A. M. to 5 P. M.

All Day Tuesdays and Saturdays to 8 P. M.

IN THE HUB OF CHICAGO

NEW ISSUE

$3,000,000

(Closed Issue)

Standard Gas and Electric Company

Convertible Secured 7% Gold Bonds

Dated March 1, 1922 **Due March 1, 1937**

Price 95 and interest to yield over 7.50%

Callable as a whole or in part at any time before maturity at 105 and interest upon 30 days' notice. Interest will be payable March 1st and September 1st in New York or Chicago. Principal payable in New York. Coupon Bonds in denominations of $1,000, $500 and $100 with privilege of registration as to principal only. Interest payable without deduction for normal Federal Income Tax not in excess of 2% which may lawfully be paid at the source. Pennsylvania four mill tax will be refunded upon application to the Company. The Chase National Bank of the City of New York, Trustee.

The following information which gives effect to the present financing is summarized from an official letter of the Company:

Company Standard Gas and Electric Company and its operated utility companies comprise one of the large public utility organizations of the United States embracing the operation, management and engineering of utility properties. The operated companies furnish service for 578 communities with a population of approximately 2,250,000 in sixteen states, including important centers such as Minneapolis, Saint Paul, Louisville, Pueblo, Mobile, Oklahoma City, Tacoma, Stockton and San Diego. The utility service is 70.2% electric light and power, 23.2% gas, 3.7% street railway, and 2.9% miscellaneous.

Collateral Security The Bonds will be a direct obligation of the Company. Pledged as security for the Bonds will be securities of public utility companies, in which Standard Gas and Electric Company has large interests. The total appraised or market value of the securities to be pledged is in excess of $5,000,000.

Equity In addition to its secured funded debt, including the Bonds of this issue, the Company has outstanding $12,379,850 8% Cumulative Preferred Stock, and $10,600,000 Common Stock, having an aggregate market value in excess of $14,300,000, and $15,000,000 Twenty-Year 6% Gold Notes, due 1935, and $887,200 7% Gold Notes, due 1941, having an aggregate market value in excess of $13,700,000; all of such Notes and Preferred and Common Stock having a combined aggregate market value in excess of $28,000,000.

Purpose of Issue Proceeds of this closed issue, together with funds already provided by the Company, will retire the $5,000,000 Mississippi Valley Gas and Electric Company Collateral Trust 5% Gold Bonds, due May 1, 1922.

Earnings Net revenue for 1921 was $3,823,644 or more than 4½ times annual interest charges on the secured funded debt of the Company, including this issue of Bonds, and over 2 times annual interest charge on the total funded debt of the Company, including this issue of Bonds.

Convertibility The Bonds may be converted, upon ten days' written notice to the Trustee, at the option of the holders, prior to maturity or earlier redemption, into 8% Cumulative Preferred Stock of the Company on the basis of each $1,000 Bond receiving $50 cash and $1,000 par value 8% Cumulative Preferred Stock, with adjustment of accrued interest and dividends.

Sinking Fund The trust agreement will require quarterly sinking fund payments, to be used for the purchase of Bonds at prices, not exceeding the redemption price, as follows: For the first two years, $100,000 per annum; commencing June 1, 1924, quarterly payments to equal one-quarter of 3% of the Bonds outstanding on the respective dates of payment.

All legal matters pertaining to this issue will be subject to the approval of Messrs. McAdoo, Cotton and Franklin, of New York, for the Bankers, and of Messrs. Cummins, Roemer and Flynn, of Chicago, for the Company. The accounts of the Company are audited annually by Messrs. Haskins & Sells, Certified Public Accountants. Interim receipts of The Chase National Bank of the City of New York, will be issued exchangeable for Definitive Bonds when, as, and if issued and received from the Company, with approval of our Counsel.

We offer these bonds for delivery, when, as, and if issued and received by us.

H. M. Byllesby and Company
INCORPORATED
208 South LaSalle St., Chicago

Hambleton & Company
Baltimore New York

Federal Securities Corporation
38 South Dearborn St., Chicago

The information and statistics above are not guaranteed, but have been obtained from reliable sources and we believe them to be accurate.

All of the above bonds having been sold, this advertisement appears as a matter of record only.

To holders of

Temtor Corn & Fruit Products Company

Class A Shares

In view of the appointment of a receiver of the Company in the United States Court, the undersigned have agreed to act as a protective committee in the interests of all holders of the Class A stock who shall deposit their shares with the committee under a protective agreement now in course of preparation.

Stock certificates, duly endorsed, may be forwarded to any of the following depositaries, namely, Bankers Trust Company, No. 16 Wall Street, New York City; Central Trust Company of Illinois, 125 West Monroe Street, Chicago, Illinois; Mississippi Valley Trust Co., Fourth and Pine Streets, St. Louis, Mo., and the International Trust Company, Denver, Colo., which will respectively issue their transferable receipts therefor.

Copies of the protective agreement may be obtained from any of the said depositaries or from the secretary of the committee.

Dated March 1, 1922.

SAMUEL L.

STANDARD OIL OF IND. SHOWS NET INCOME HALVED

BY O. A. MATHER.

The effect of deflation and falling prices in the oil industry last year is shown in the annual report of the Standard Oil Company of Indiana. Net earnings were slightly more than one-third those of 1920, which was a record-breaking year, and net income after federal taxes was slightly more than one-half of the 1920 figures.

Nevertheless the company was able to pay dividends of 16 per cent and add $5,002,225 to surplus. It paid out $15,-098,122 in dividends compared with $9,-096,678 in 1920, this being due to the increase in the capital stock to $107,360,-000 from $88,026,812 at the close of 1920. It was in December, 1920, that a stock dividend of 150 per cent, or $45,000,000, was distributed and the par value of the shares reduced from $100 to $25 by a four-for-one exchange of shares.

Federal Taxes Cut.

For 1921 federal taxes were only about $2,000,000, compared with $20,404,319 for 1920. Net profits for 1921 figure 19.33 per cent on the capital stock compared with 46.56 per cent in 1920. About 7½ per cent was earned on the total investment of $305,675,841. Investments in other companies increased $69,172,668 during the year. Inventories were reduced more than $16,000,000. The financial statements, with comparisons, follow:

INCOME ACCOUNT.

For year ended Dec. 31—	1921.	1920.
Net earnings	$23,288,348	$61,377,803
Federal taxes	2,000,000	20,404,319
Net income	$21,288,348	40,973,484
Cash dividends pd..	15,686,123	9,116,678
Surplus for year	5,602,225	31,856,806

BALANCE SHEETS—ASSETS.

	Dec.31.1921.	Dec.31.1920.
Real estate	$ 15,747,182	$ 14,262,545
Plant, less dep'n	91,703,703	91,972,671
Personal prop'y	7,187,943	6,176,221
Inv. in other com.	105,241,888	36,069,220
Merchandise	55,326,799	72,093,143
Accts. rec'ble	8,836,056	14,350,188
Securities owned	12,043,836	13,574,106
Cash	9,588,974	4,136,463
Total assets	$305,675,341	$237,634,657

LIABILITIES

Capital stock	$107,360,000	$ 88,038,312
Capital surplus	50,905,494	29,205,820
Surplus	92,227,216	86,624,991
Capital liab.	16,389,913	
Bonds	110,500	184,000
Accts. payable	24,123,057	13,177,215
Reserves	14,469,266	20,404,319
Total liab.	$305,675,341	$237,634,657

Reserve Banks' Reports.

Progress of the United States government in redeeming its Victory bonds and Treasury certificates of indebtedness in advance of maturity, as well as a quick-ening tendency in business and industry, are revealed in the weekly statements of the federal reserve banks. The consoli-dated statement of the twelve banks show holdings of government securities expanded $68,030,000, representing in-crease of 39,000,000 in bonds and notes and $29,000,000 in treasury certificates.

Better business, causing an increased demand for funds, is shown in an in-crease in federal reserve note circulation of $2,469,000, while at the same time loans were reduced $13,736,000 and bills bought increased $12,166,000. The fi-nance in note circulation came in the east and south, rather than in the east.

Assets Expand $57,371,000

The total earning assets of the system expanded $57,371,000. Gold reserves in-creased $4,599,000, but total reserves gained only $48,000, due to a decrease in subsidiary currency. Total deposits ex-panded $46,261,000, due entirely to the member banks' reserve credits increas-ing $48,054,000. The ratio of total re-serves to deposit and federal reserve note liabilities combined fell to 76.7 from 76.1 per cent in the preceding week.

The statement of the New York federal reserve bank shows gold and total re-serves expanded $21,107,000 and $22,247,-000 respectively. Loans declined $10,-403,000, bills bought increased $9,028,000, and total bills receded $1,621,000. Total earning assets expanded $35,635,000. To-tal deposits increased $20,438,000, due en-tirely to the member banks' reserve cred-its gaining $23,602,000. Federal reserve note circulation was about stationary. The ratio of total reserves to deposit and federal reserve note liabilities com-bined fell to 84.1 from 87.1 per cent in the preceding week.

Condition of Chicago System.

The statement of the Chicago federal reserve bank shows gold and total re-serves increased $5,867,000 and $5,279,000 respectively. Loans and total bills ex-panded $2,007,000 and $2,586,000 respec-tively. Total earning assets increased $7,427,000.

Total deposits expanded $16,007,000, chiefly the result of the member banks' reserve credits increasing $13,626,000. Federal reserve note circulation increased $1,661,000. The ratio of total reserves to deposit and federal reserve note liabili-ties combined fell to 78.9 from 77.4 per cent in the preceding week.

U. S. TREASURY STATEMENT

Washington, D. C. March 2.—[Special.]—The following is a statement of the condi-tion of the United States treasury on Feb. 28:

Net balance to date this year	$5,842,088,883
Income to date last year	8,803,855,242
Decrease	$2,963,766,360
Income over outgo this year	429,754,995
Income over outgo last year	186,115,505
Increase	$ 243,639,490
Balance general fund today	480,650,337
Balance previous day	490,225,534
Decrease	$ 9,475,197

IN FOREIGN STOCK MARKETS.

LONDON, March 2.—Bar silver, 32½d per oz. Money, 3% per cent. Discount rates, short bills, 3½ per cent; three months' bills, 3 13/16@3¾.

The weekly statement of the Bank of Eng-land shows the following changes: Total re-serve decreased £1,547,000; circulation in-creased £1,540,000; bullion increased £769; other securities increased £91,000; other de-posits increased £8,545,000; public deposi-ts decreased £10,657,000; notes reserve de-creased £1,545,000; government securities de-creased £560,000. The proportion of the bank's reserve to liability this week is 17.70 per cent; last week it was 18.63. The dis-count rate is 4½ per cent.

PARIS.—Prices were heavy on the bourse here. Three per cent rentes, 57f 20c; ex-change on London, 48f 40c; 5 per cent loan, 87f 40c. The dollar was quoted at 10f 93½c. The weekly statement of the Bank of France shows the following changes: Gold in hand increased 149,000 francs; silver in hand in-creased 734,000; notes in circulation in-creased 107,291,000; treasury deposits in-creased 12,482,000; general deposits in-creased 6,430,000; bills discounted increased 485,-000,000; advances increased 6,428,000. The rate remained 100,000,000 francs to the bank.

METAL MARKETS.

NEW YORK, March 2.—COPPER—Easy. Electrolytic spot and nearby, 12¾@13c; later, 13c. TIN—Steady. Spot and nearby, 36.37; futures, $29.25. IRON—Steady; prices unchanged. LEAD—Steady. Spot, $4.70 to $4.75. ZINC—Steady. East St. Louis delivery spot, $4.55@4.60. ANTIMONY—Spot, $4.25. ST. LOUIS, Mo.—[Special.]—LEAD—Firm at $4.40. ZINC—Slab firm at $4.50.

LONDON.—COPPER—Standard spot, £59 2s 6d; futures, £60; electrolytic spot, £64; fu-tures, £66. TIN—Spot, £141 17s 6d; fu-tures, £143 17s 6d. LEAD—Spot, £20 10s; fu-tures, £20 7s 6d. ZINC—Spot, £24 15s; fu-tures, £25 2s 6d.

NEW YORK STOCK TRANSACTIONS

Bid.	Asked.	Description—	Sales.	High.	Low.	Close.	Net chge.	Close Feb 23.	Close Feb 2. 1922.
61	62¼	Adams Exp..	100	62	62	62 —	¾	.....	.....
14	14½	Adv Rumely..	300	14¼	13⅝	14¼+	¾	14¾	11⅝
38½	39½	Do pfd.....	300	39	38¾	39		39½	.....
50	51⅝	Air Reduction.	200	50½	50¼	50¾		52	55
15¾	15⅝	Ajax Rubber.	1,900	15⅝	15¼	15⅝+	⅛	15¾	15⅝
57⅜	57⅝	Allied Chem..	1,100	57⅝	57¼	57⅜—	⅛	58	59
105	106	Do pfd.....	200	104	104	104 +	⅛	103⅛	102½
46¼	46⅝	Allis-Chal Mfg	1,000	46	45⅝	46		44¾	45¾
35⅜	36	Am Agr Chem	1,700	35½	34⅜	35¾+	⅝	35⅝	34½
58	59	Do pfd.....	200	58	57⅝	58 —	⅛	57	58
52½	53¼	Am B Note pf	100	53	53	53		.....	.....
37¼	37½	Am B Sugar.	400	37⅜	37	37⅜—	⅛	37⅝	36¼
38⅜	39	Am Bosch M.	300	38½	38	38½+	⅜	39⅛	35
59⅜	60	Am Brake S..	300	60	59¼	60 +	1	59	59
102½	103	Do pfd.....	100	103¾	103½	103½		.....	.....
41	41¼	Am Can.....	4,900	41¾	39⅞	41¾+	1⅛	40⅜	37⅜
101	101⅜	Do pfd.....	100	101⅛	101½	101⅜+	⅜	102⅝	96
150	151	Am Car & Fdy	100	151	151	151 +	1⅛	150	146
9⅞	10	Am Chicle....	1,700	10	9	10 +	1⅛	9	8⅜
20	26	Do pfd.....	100	25	25	25		.....	.....
24½	24½	Am Cotton Oil	1,200	24⅝	24¼	24½+	⅛	23	20½
52½	53	Do pfd.....	100	52¾	52½	52½+	2⅛	48	.....
5¼	5½	Am Drug.....	1,200	5⅛	5⅛	5⅛		5⅜	5⅛
135	136	Am Express..	100	135½	135½	135½—	⅛	138	.....
15½	15⅝	Am Hide & L.	400	15½	15⅜	15½+	⅜	14⅞	14½
69¼	69⅝	Do pfd.....	400	69⅝	69¼	69⅝—	⅛	68	63¼
98¼	99	Am Ice Secur.	200	99¼	98¾	98¾+	⅜	99	96¼
44¾	44⅞	Am Int'l Corp	1,300	44⅜	44⅛	44⅜		44⅜	41½
10⅞	11⅛	Am La France	13,900	11	9⅞	11 +	1¼	9½	9⅝
109½	109⅝	Am Loco.....	4,000	110	108⅜	109⅜+	⅜	108½	107
5	5⅜	Am Sugar....	15,600	5⅝	5⅜	5⅜+	⅛	5⅜	3⅝
86	89	Am Radiator..	400	89	87	89 —	2⅜	87⅜	.....
13⅝	13¾	Am Ship & C.	9,900	13¾	12½	13⅜+	⅜	11¾	9
47	47	Am Smelting..	400	47⅜	47	47⅛+	⅛	46½	46¾
90	90½	Do pfd.....	200	90½	90½	90½+	⅜	90¾	.....
89	90	Do 2d pfd A	100	89½	89½	89½		.....	.....
130	133	Am Snuff.....	500	136½	134	134 —	2	134	.....
33	33⅜	Am Steel Fds.	6,800	33½	31½	33½+	2¼	32⅜	31⅞
94	96	Do pfd.....	300	95	94	95 +	1⅛	.....	94
72	72¼	Am Sugar.....	9,100	72¼	69	72¼+	¾	67⅜	66⅜
100	102	Do pfd.....	200	98½	98½	98½—	⅜	98½	93
28¼	28¾	Am Sum Tob.	4,100	28¾	27⅜	28⅜+	⅜	26⅜	29½
119⅜	119⅞	Am Tel & Tel.	2,100	119⅞	119⅝	119¾+	⅛	119⅝	118
138	138½	Am Tobacco..	800	139⅜	137⅞	139⅜+	1⅜	130½	134⅞
134	135	Do B.....	300	134	133½	134 —	⅛	137⅛	131⅜
102	102⅜	Do pfd.....	200	102	102	102 —	⅛	101⅜	99
85¼	85⅝	Am Woolen...	1,300	85⅝	85⅛	85¼+	⅛	85⅞	82
13½	13⅝	Am Zinc.....	300	13⅝	13⅜	13⅝+	⅛	13⅜	12⅞
37½	38	Do pfd.....	100	37⅞	37⅞	37⅞		.....	87
48½	48⅝	Anaconda.....	1,700	48⅝	48¼	48⅝+	⅛	48¼	48⅜
8¾	8¾	Am Wir Wks.	200	8¾	8¾	8¾		.....	7½
22⅜	23⅜	Do 6% pfd.	300	23	23	23 —	⅜	.....	22
11	12½	Ann Arbor....	300	12	10	12		.....	.....
32	33	Do pfd.....	200	32¾	32	32¾		.....	.....
80	86	A D Gds 1st pf	100	78	78	78		78	.....
103	104	Associated Oil	200	103½	103	103		.....	.....
92	97¼	Atchison.....	800	97¼	96¾	97¼+	⅛	97¼	95⅝
85⅝	86	Do pfd.....	400	86	86	86		86	87
1¾	1¾	Atlanta B & A	700	1¾	1¾	1¾		.....	.....
13½	15	Atlas Tack....	100	14	14	14 +	½	.....	.....
3¾	3⅞	Atlantic Fruit	200	3¾	3⅝	3⅝		.....	2¼
25¼	26	A Gulf & W.I	8,500	25⅞	25¼	25¾+	¼	26⅜	26½
17½	18½	Do pfd.....	200	17	16⅞	16⅞—	⅜	.....	21
22½	23	Austin-Nichols	4,500	24½	22½	22½—	1	17⅜	13⅞
106⅜	107	Baldwin Loco.	6,900	107⅞	105⅜	106⅜+	⅜	106⅜	97¼
37	37⅜	Balt & Ohio..	2,900	37⅞	37½	37⅝+	⅛	36⅞	34
54½	55½	Do pfd.....	100	55¾	55½	55⅝+	⅛	54½	54½
23	24	Barnsdall B..	200	24	24	24 +	⅜	22	20⅞
50	58	B E St'l 1st pf	100	58	58	58		.....	.....
½	⅝	Batopilas.....	100	⅝	⅝	⅝—	⅛	.....	.....
64½	64⅝	Beth Steel B..	7,300	64⅝	63	64⅜+	1⅝	64⅜	61⅜
6⅝	7	Booth Fisher's	400	6⅝	6⅝	7 +	⅝	5¾	.....
9½	10	Bklyn R Tran	1,300	10¼	9⅝	9⅝—	⅜	10¼	12¼
8¼	8⅝	Do ctfs.....	300	8½	8¼	8½		8⅝	9¾
94	95	Burns Bros pf	100	94½	94½	94½		.....	.....
125⅝	125⅝	Burns Bros A.	3,300	125¼	124	125¼+	¼	118	115
39¼	39⅝	Do B.....	6,900	39¼	37½	38⅝—	1	33⅜	30
5⅜	5⅝	Butte C & Z..	200	5⅝	5⅝	5⅝		5⅜	5⅜
26	26½	Butte & Sup..	100	26⅛	26¼	26⅛—	⅛	26⅜	27
31¼	32½	Butterick.....	1,600	33⅜	32½	32½—	⅜	32½	33½
11	11⅜	Caddo Oil.....	200	11⅛	11	11 —	⅛	16⅜	11¼
72¾	73⅜	Cal Packing..	200	73⅜	73½	73⅜+	⅛	74¾	70
51½	52	Cal Petrol....	500	51⅛	51½	51½+	⅜	49⅛	48¾
88½	89	Do pfd.....	100	89	89	89		.....	.....
5½	5⅝	Callahan L & Z	200	5½	5½	5½		5⅝	5⅝
136⅞	136⅞	Canadian Pac.	3,000	136¼	135⅞	136⅛+	⅛	136⅜	124⅛
34	34⅛	Cent Leather.	3,300	34½	33⅜	34⅛+	⅜	33¼	32¾
68½	69	Do pfd.....	400	68⅞	68¾	68⅞+	1⅛	67¾	.....
38⅜	39	Cerro de Pasco	200	39	38	38 —	⅛	35⅜	34
38	39	Cert Products.	100	38	38	38 —	1	.....	.....
74¼	74¾	Chandler Mtr.	2,900	74¾	71⅜	74¼+	3⅛	66⅜	59¾
59⅝	60	Ches & Ohio.	2,400	60¼	59	60 +	⅜	59½	56
4	4⅛	Chic & Alton.	1,200	4¼	4	4 —	⅛	3⅜	3
8⅝	8⅞	Do pfd.....	100	8⅞	8⅝	8⅝		9¼	.....
17⅜	17½	C & E Ill new	3,500	17½	16⅞	17½+	⅝	15⅜	12¼
38⅜	39	Do pfd new.	1,400	39	37⅝	39 +	1⅜	34⅞	31¾
67⅜	68	Chgo & N W.	800	68	67½	68 +	⅛	68⅜	63⅜
6⅞	7	Chgo G West.	100	7	7	7 —	⅛	6	6¾
18	18⅛	Do pfd.....	400	18	18	18		17⅞	15¼
23	23⅛	C M & St P..	1,600	23¼	22⅝	23¼+	½	22¾	18¼
26⅜	37¾	Do pfd.....	2,000	37	36	37 +	⅜	36¼	31
40¼	40½	C R I & P....	9,100	40¾	39⅜	40¼+	⅝	40	31⅜
91¾	92	Do pfd A....	100	91⅞	91⅞	91⅞		90¾	86
79¼	80	Do pfd B....	600	79¾	78¾	79¾+	⅛	78¾	72
57	58½	C St P & O...	400	58	55⅜	58		.....	.....
16⅝	16⅞	Chile Copper..	2,500	16⅞	16⅝	16⅝+	⅛	16½	17⅜
55¼	56	C C C & St L.	100	57	57¼	57¼		.....	54¾
44⅜	45¼	Coca-Cola....	100	45¼	44¾	45¼+	⅜	44¾	44⅝
25½	26	Colo Fuel.....	500	25⅝	25¼	25⅝—	⅛	26⅜	26
45¼	45⅝	Colo & Sou...	100	45⅜	45⅜	45⅜—	⅛	44½	38
76⅞	77¼	Col Gas & E..	1,700	77⅞	76¾	77		76	68⅝
2	2⅜	Col Graphoa...	1,300	2	2	2		2¼	2
9½	10	Do pfd.....	100	9⅞	9⅞	9⅞+	⅛	11	9¼
68⅜	68⅝	Com-T-R Co..	800	68⅜	68	68⅛+	⅛	68⅜	68⅜
96½	97½	Cons Gas.....	600	97⅜	97	97 +	1⅛	93½	90¾
13⅞	14	Cons Textile..	3,700	13⅞	13⅜	13⅞+	⅛	12⅝	13
56½	57	Cont Can.....	1,800	56½	56¼	56¼		56⅜	54
102¾	102⅞	Corn Prod....	1,100	102⅞	102¼	102⅝+	⅛	102½	102⅝
35¼	36¼	Cosden Co....	1,800	36¼	35¾	35¾—	⅛	35	34½
56½	56¾	Crucible St...	5,300	57⅛	55⅝	56⅞+	⅜	60⅛	62
10⅜	10½	Cuba C Sugar	7,400	10½	10¼	10⅜+	⅛	10	9⅝
30¼	30⅝	Do pfd.....	7,500	30¾	28⅞	30⅝+	1⅞	27⅝	29⅜
21	21¼	Cub-Am S.....	10,500	21⅜	19⅜	21 +	1½	19½	18⅜
59¼	60	Davis Chem..	1,400	60	59	60 +	1	60	61
71	72	Deere pfd.....	200	72	71	72 +	1	.....	.....
110	111	Del & Hud....	200	111	110¼	110½+	⅛	112½	107⅝
113⅝	114⅜	D L & W.....	200	115	114½	115 +	¼	113¼	113
24¾	25	Dome Min.....	900	25	24⅜	24⅜—	⅛	24⅜	23⅜
16	17	Elkhorn Fuel.	200	16½	16¼	16¼—	⅛	.....	.....
141	142	Elec St Bat...	500	142	140	142 +	1½	138	145⅜
80¼	80½	Endicott-J....	300	80½	80¼	80½+	⅜	80⅜	81¾
105	109	Do pfd.....	100	107½	107½	107½		.....	.....
10⅝	10⅞	Erie.....	2,500	10⅞	10⅝	10⅞—	⅛	10⅝	8⅜
17½	17⅝	Do 1st pfd..	500	17⅝	17¼	17¼+	⅛	18⅜	12⅝
11⅝	11¾	Do 2d pfd..	300	11⅝	11½	11½+	⅛	11	8⅜
81⅞	82¼	Famous Play..	3,400	82¼	81¾	82¼+	⅜	80½	79⅝
92½	94	Do pfd.....	200	94	93	94 +	¼	93	93¾
13¾	13⅜	Fisk Rub.....	1,300	13½	13¼	13½+	⅛	12⅝	12⅜
18⅛	18⅜	Freeport Tex.	50,200	18⅛	15¾	18⅛+	2¾	14⅜	14¼
58	59½	Gen Am T C..	1,500	59⅞	58⅝	59 +	1⅛	.....	54½
63	63⅜	Gen Asphalt..	3,100	63½	62⅜	63¼+	⅛	63	58⅜
100½	102	Gen Cig pfd..	100	101	101	101		99	.....
152½	153	Gen Electric..	400	153¼	152¾	153⅜—	⅛	153½	140⅜
8½	8⅝	Gen Motors...	22,700	8⅝	8⅜	8⅝+	⅛	8½	9
70¾	72	Do pfd.....	200	71	71	71		.....	.....
68½	69	Do 6% db pf	200	69	68¾	68¾		69	69¼
78½	81	Do 7% db pf	200	80	79¾	79¾—	⅛	81	80
70	90	Gilliland pfd..	100	73	73	75		.....	.....
37⅞	38	Goodrich.....	900	37⅞	37¼	37¾+	⅜	38½	37⅜
83	84½	Do pfd.....	100	84½	84½	84½		.....	85⅞
34⅞	35	Gt North Ore.	400	35	35	35		35⅝	31⅜
72⅜	76	Gt North pfd..	900	75½	73¾	75⅝—	⅜	75⅞	72¾
26	26⅝	Greene Can....	100	26⅛	26½	26½		26⅛	27
9¼	9⅜	Guant Sugar..	1,500	9¼	9	9¼+	1⅛	8¾	8⅝
75	80	Do pfd.....	100	77½	77½	77½		.....	.....
8	10	Gulf M & N..	100	8⅝	8⅝	8⅝		.....	5½
73⅝	74	Gulf St Steel.	7,400	73⅞	70¾	73⅜+	3⅝	71½	72¾
1⅝	1¾	Hubbinshaw El	100	1⅝	1⅝	1⅝		1⅞	⅝
99	100	Hartman.....	2,190	100	95⅝	100 +	5	.....	.....
76	77	Houston Oil..	300	76	75½	76 +	½	76	74
14⅜	14⅞	Hupp Motors.	1,600	14⅞	14⅛	14⅜+	⅛	14⅛	12⅞
38½	38⅝	Insur Co.....	600	38⅝	38¼	38⅜+	⅛	38¼	38⅝
2¾	3	Int Met Com.	300	2¾	2¾	2¾ —	⅛	3½	3⅜
6½	7¼	Do pfd.....	300	7	6¾	6⅞—	½	.....	9⅝
31	31¼	Int Cement....	700	31½	31	31 +	⅛	.....	29½
22¾	23	Int Comb Eng	1,600	23	22¾	23 +	⅛	24½	.....
90½	91½	Int Harvester.	700	91	90¼	91 +	¼	92	83½
106¼	107	Do pfd.....	100	106¾	106¾	106¾		107¾	.....
71	71¼	Int M M pfd..	2,100	71¼	70¾	71 —	½	71¾	68⅛
27	28¼	Int Motors....	200	27½	27¼	27½—	⅜	27¾	31
55	58	Do 2d pfd..	200	57⅞	57	57⅝		57	.....
12⅝	12¾	Int Nickel....	10,200	12¾	11⅝	12¼+	1	12	12⅜
48¼	49¼	Int Paper.....	1,500	48½	48	48⅝—	⅛	50	49¾
67	68	Do pfd stp..	100	67½	67½	67½		68⅜	.....
17	17⅜	Invincible Oil	9,600	17¾	17	17⅝+	⅛	14⅞	15
6¾	7	Iowa Cent.....	500	6	6	6 —	⅛	.....	.....
31½	31⅜	Iron Prod....	1,200	31¾	30	31 +	⅝	34	28
1⅞	2	Island Oil....	8,000	1⅞	1⅝	1⅞+	⅛	1⅝	2¾
18¼	18⅜	Jewel Tea.....	2,300	19¼	18½	18⅝+	⅛	16⅝	12
64	64½	Do pfd.....	200	64⅞	64½	64½—	½	.....	49½
35⅜	36	Jones Br Tea..	100	35⅞	35½	35⅝—	⅜	35	36
5⅝	5½	Kansas & Gulf	4,400	5½	5⅜	5½		6⅜	6⅞
25	25½	K C Southern..	1,100	25¾	25¼	25¾+	⅛	25	22⅜
54	55	Do pfd.....	100	54¾	54¼	54⅜+	⅛	54⅛	53⅜
41	41½	Kelly-Spfld ..	2,000	41¾	40⅜	41⅜+	½	40⅜	37½
82	88	Kelsey Wheel.	1,500	88	86½	86½—	⅝	70½	.....
27⅞	28	Kenne Copper.	4,200	28¼	27⅝	28⅛+	⅜	27¾	28½
16¼	16½	Keystone Tire.	2,100	16⅜	15⅞	16⅛+	⅛	16⅛	16⅜

NEW YORK BOND TRANSACTIONS

UNITED STATES GOVERNMENT WAR LOANS.

Sales in thous.	Issue.	High.	Low.	Close.	Net chge.	Closing— Bid.	Asked.	Yield.	March 3. 1921.
393	Liberty 3½s, 1932-47	97.04	96.96	97.00	...	96.98	97.04	3.68	90.96
2	Liberty 1st cv 4s, 1932-47	97.20	97.02	97.20	...	97.26	97.40	4.18	87.16
1	Liberty 2d 4s, 1927-42	96.96	96.96	96.96	...	96.96	97.10	4.22	87.00
.....	Liberty 1st-2d cv 4½s, 1932-47	.....	.....	.....	...	98.50	99.00	.....	87.20
203½	Liberty 1st cv 4½s, 1932-47	97.30	97.02	97.30+.02		97.30	97.44	4.42	87.50
1,329	Liberty 2d cv 4½s, 1927-42	97.14	97.00	97.14+.10		97.12	97.14	4.46	87.06
.....	Liberty 2d cv 4½s, reg	96.84	96.84	96.84—.06		.....	.....	.....	.....
3,751	Liberty 3d 4½s, 1928	98.18	98.10	98.18+.08		98.14	98.18	4.57	90.24
6	Liberty 3d 4½s, reg	98.00	98.00	.....		.....	.....	.....	90.12
2,685½	Liberty 4th 4¼s, 1933-38	97.50	97.36	97.44+.08		97.42	97.44	4.48	87.16
1	Liberty 4th 4¼s, reg	97.22	97.22	97.22—.08		.....	.....	.....	87.10
94	Victory 3¾s, 1922-23	100.00	100.00	100.00	...	100.00	100.06	3.75	97.50
373	Victory 4¾s, 1922-23	100.30	100.24	100.28+.02		100.28	100.30	4.56	97.32
26	Victory 4¾s, reg	100.14	100.12	100.12	...	.....	.....	.....	97.36

GENERAL BOND MARKET.

FOREIGN.

No. thous.		High.	Low.	Close.
12	Belgian 8s	108	107⅜	108
11	do 7½s	108⅝	107½	108⅛
19	Bergen 8s	109½	109	109½
36	Brazil 8s	109½	104	104½
36	Bordeaux 6s	104½	104	104½
53	Canadian 5½s, 1929	100	99¾	99¾
9	do 1926	96	96	96
17	do 1931	97	96¼	97
13	Chile 8s 1926	101	101	101¼
1	do 1946	103¼	103¼	103¼
18	Copenhagen 5½s	90¼	90¼	90¼
10	Cuba 5s	85¾	85¾	85¾

STOCKS RALLY AFTER DECLINE; CLOSE HIGHER

YESTERDAY'S AVERAGES

	High.	Low.	Close.	Net chge.
25 railroads	87.92	87.32	87.76	+ .33
25 industrials	88.72	87.70	88.57	+ .64
50 stocks	73.32	72.51	73.17	+ .48

The New York Times

New York, March 2.—[Special.]—In most of the markets today's story was of the previous day's reaction in prices pressed a little further, but with quick ensuing recovery. Sterling exchange declined 1⅜c to $4.40½, the lowest since last Friday, but it recovered the loss and closed unchanged for the day. The stock market acted similarly. Its early losses were mostly followed by a recovery which left prices at a net advance.

The one market which has seemed to pursue its course with unchanged equanimity is the market for investment bonds, in which the movement of prices, for the foreign loans especially, is perhaps the most striking phenomenon of the day.

Several of the European government bonds, notably the Scandinavian, rose to new high ground today, and pretty much all of the important loans were quoted around the highest.

An interesting development bearing relation to the recent strength of United States war securities has been the steady appreciation in the price of treasury notes. The yield on the various series has consequently become smaller. The 4¼s, due in June, 1924, are now on a 4.46 per cent basis. A week ago they returned 4.50 per cent. The 3½s, due September, 1924, yield at present 4.48 per cent, against 4.50 per cent a short while ago. Both are selling above 102 compared with par, at which they were originally offered last year.

PRODUCE MARKETS

Fresh egg prices dropped 2s, due to milder weather. Arrivals, 15,604 cases, against 20,506 cases last year. Butter supplies were increased by delayed shipments getting in. Market easier, with a moderate trade. Live hens and spring chickens advanced 1c. Arrivals, 1 car and 880 coops. Potatoes sold at 5@10c decline, with 42 cars in and 101 cars were on team track.

Strawberries from Florida were 45c per quart and from Louisiana $4.25@4.50 per 24 pint case for choice. Supply not large.

WHOLESALE CREAMERY BUTTER PRICES

	Chicago-Whole milk.	Cen-tralized.	New York.	Boston.	Phila-adel-phia.
93 score			39		39
92 score	37½		38	38	38
91 score	36		37½	37	37
90 score	35	36	36	36	35½
89 score	34½	34½	35	35	34½
88 score	32		34	34	33½
87 score	31		33½	32	32½

BUTTER PRICES TO CHICAGO RETAILERS

Score.	Tubs.	Prints.	Cartons.
Best [92-94]	39½-41	41 -42½	41½-43
Good [89-91]	37 -38½	38½-40	39 -40½

WHOLESALE CHEESE PRICES.

	Wis-Chicago.	cousin. New York.	Phila-delphia.
Flats	20½-21	20 -21	21½-22
Twins	19½-20½	20 -20½	21 -22
S. dais	20½-21		22½-23
D. dais	20½-20½		
Lgh'rn	23	23 -23½	23 -23½
Sm. pts	22	23	23

POTATOES.

White	$1.80@2.00	hampers	$2.50@3.00
Western	$2.20@2.35	Illinois	$1.35@1.50
Sweet, eastern			

EGGS.

Extras	26½@27c	Dirties	21@22c
Fresh, 1sts	24½@24c	Checks	20@21c
Miscellaneous	23@24c	Aprtl delts	23@23½c

POULTRY—WHOLESALE.

Hens	27c	Dressed—	
Roosters	18c	Turkeys	44c
Geese	16@18c	Hens, heavy	27c
Turkeys	35c	Springs, fancy	32c
Springs	29c	Ducks	27@28c
Ducks, fancy	26c	Geese	19@20c

VEGETABLES.

Beets, southern, brl			$2.50@ 3.50
Cabbage, new, crate			2.00@ 2.75
Carrots, brl			3.50@ 5.00
Cucumbers, crate			7.00@ 8.00
Celery, crate, Florida			3.00@ 3.50
Cauliflower, California, crate			1.50@ 2.50
Egg plant, crate			4.00@ 5.00
Green peas, hamper			5.00
Lettuce, head, crate			4.50@ 6.00
Onions, sack, Indiana			2.50
Peppers, crate			2.50@ 5.00
Spinach, bu			1.50@ 2.00
String beans, hamper			4.00@ 6.00
Tomatoes, 6 basket crate			4.00@ 4.50

GREEN FRUITS.

Apples, brl	8.00@12.00
Grapefruit, crate	2.50@ 4.00
Lemons, box	5.00@ 6.00
Oranges, box	4.50@ 6.00
Pineapples, crate	4.50@ 5.00
Strawberries, qt.	.40@ .50

DRESSED BEEF.

	No. 1.	No. 2.	No. 3.
Rounds	12½	11½	10
Plates	7	6	3
Ribs	21	18	16
Loins	30	25	12
Chucks	10	8	3

VEALS.

50@60 lbs.	10@11c	90@110 lbs.	14@16c
70@80 lbs.	12@13c	125@175 lbs.	06@8c

INVESTORS' GUIDE

Answers to inquiries are based upon information which THE TRIBUNE believes reliable, fair, and unprejudiced, but beyond the exercise of care in securing such information THE TRIBUNE assumes no responsibility.

Inquiries must bear the signature and address of writer in order to receive attention. Answers thought to be of public interest will be published. If an answer is not of general interest it will be mailed provided stamped self-addressed envelope is inclosed Address letters to Investors' Guide.

Indiana Utilities.

W. J. L.—The $86,300 Indiana Utilities company general mortgage 8 per cent bonds are part of an issue dated Sept. 2, 1912, and due Sept. 1, 1932. These were originally issued with 6 per cent coupons, of which $100,000 are now outstanding. A coupon note for an additional 2 per cent interest is carried by the bonds of the present issue. These bonds are now secured by a first mortgage on all property, with the retirement of $37,000 prior lien bonds. The property is given a valuation of over twice the total funded debt of $186,300. Earnings available for interest after depreciation for 1921 were over two and one-half times present total interest charges and for the last two years averaged over twice such requirements. We rate these bonds as a business man's investment.

Standard Gas and Electric.

J. R., Blue Island, Ill.—The Standard Gas and Electric company's earnings, gross and net, have been steadily improving for the last four years. In 1921 a substantial gain was made over the previous year. The net income after taxes for 1921 was $3,564,191. This is over 2.3 times annual interest charges on the total funded debt. The company's 6 per cent gold notes, due 1935, are an unsecured obligation of the company. They are more suitable for a business man's spare funds than as an investment for savings.

NEW-YORK-CURB TRANSACTIONS

INDUSTRIALS.

	Sales.	High.	Low.	Close.
Acme Pkg	1,000	31	31	31
Amal Leather	3,300	10¼	9⅞	10¼
Benford Mfg	1,000	.25	.25	.25
Buddy Buds	4,200	95	60	90
Durant Mtg	400	23⅜	23½	23⅜
Do M Ind	10,200	13⅜	13¼	13⅜
Storage Bat	400	36	36	36
Hudson Man	1,100	5½	5¼	5¼
Do pfd	1,500	34	33¾	34
Int Rubber	1,700	8⅝	8	8
Libbr	2,800	7⅝	6¾	7¼
Lin Motors A	600	2¼	2	2¼
Perfection Tire	600	4	3¾	4
Phil Morris	600	12¾	11⅞	12
Radio	24,000	3¼	2¼	2¼
Do pfd	2,300	2¾	2⅛	2⅛
R J Reynolds B	500	40⅝	40½	40⅝
S O C L & I	3,900	1	.91	.99
U S Steam	3,100	11	11	11
U S L & Heat	2,100	83	77	83
U S Ship	21,000	8	5	8
Unj Pft Sharing	3,500	1⅝	1½	1⅝
Unl Ret Candy	4,200	5¼	4⅞	5
Wayne Coal	600	1	1	1

OILS.

Atl Lobos	500	9	8¾	8¾
Ohio	10	269	269	269
South P L	20	92¼	92	92¼
S O Indiana	8,900	88½	87¼	88
S O N Y	70	370	368	370
Allied	11,500	3	3	3
Boone	27,000	15	13	14
Boyd & Wyo	18,900	66	62	64
Carib Synd	4,000	4¼	3⅞	4
Cit Svc B ctfs	1,800	21½	20¾	21½
Cush Pete	9,000	4	3	3
Emp Pete	143,000	53	51	53
Federal Oil	1,100	1⅛	1	1
Hudson	26,000	42	33	41
Int Pete	3,300	15¼	14⅞	15
Kirby	8,300	24⅜	23¼	24
Lance Creek	1,000	6	6	6
Lyons Pete	1,200	82	80	82
Maracaibo	12,200	26⅞	25¼	26⅝
Meridian	2,000	10	10	10
Mexico Oil	12,500	1¼	1⅛	1¼
Mount Prod	1,500	11⅝	11⅛	11⅝
Mutual Oil	1,600	6¾	6⅝	6⅝
Noble Oil	39,000	22	20	21
Do pfd	4,000	46	40	46
Ohio Ranger	6,500	9	7	9
Omar	4,200	74	70	70
Simms	1,200	10	9⅞	9⅞
Skelly	4,200	5¼	5	5¼
Scuth P & R	1,000	2¼	2⅛	2⅛
Stanton	1,500	15	15	15
Tex Oil & L	15,200	55	50	52
West States	9,000	30	22	30
Woodburn	2,000	80	70	80
Y Oil	48,000	20	16	17

MINING.

Ang Acsa	8,200	24⅜	23½	23⅞
Big Ledge	68,000	16	15	17
Boston & Mont	93,000	36	34	35
Boston Cons	3,400	3¼	3⅛	3⅛
Cal & Jerome	13,000	23	23	23
Canada Cop	20,000	15	11	12
Cortez	20,000	22	18	22
Divide Extens	11,000	15	15	15
El Salvador	13,000	3	2	2
Eureka Croesus	60,000	23	21	21
Goldfield Flor	7,000	25	22	24
Gold Zone	3,000	9	8	8
Hard Shell	150,000	47	43	45
Harmill	20,000	14	13	13
Hecla Mng	1,500	6¼	6	6
Independent Lead	13,000	13	11	11
Jerome Verde D	3,000	4½	4½	4½
Jumbo	4,000	3	3	3
Kewanas	4,000	3	3	3
La Rose	2,200	63	56	56
McNamara	4,000	6	6	6
Marsh Mng	3,000	4	4	4
Mother L Coal	8,600	8¾	7¾	7¾
National Tin	2,000	36	27	27
Nevada Ophir	6,500	35	30	30
Nixon Nevada	3,000	13	12	13
Ohio Copper	2,000	10	9	10
Rex Cons	17,000	8	7	8
Standard Silver	1,000	15	15	15
Tono Belmont	2,400	1⅝	1½	1½
Tono Divide	8,200	56	52	52
Tono Exten	1,200	1½	1½	1½
United Eastern	3,100	1⅛	1⅛	1⅛
Wilbort	5,000	3	2	2

BONDS.

No. thous.		High.	Low.	Close.
21	Allied Packers 6s	70	69½	69⅝
25	Am Light 6s	99¼	99¼	99¼
20	A T & T 6s 1922	100⅜	100⅛	100⅛
60	Anaconda 6s	98¾	98½	98½
11	do 7s 1929	102¼	102¼	102¼
10	Armour 7s	103⅛	103⅜	103⅛
5	Beth Steel 7s 1923	101⅜	101⅜	101⅜
8	do 1935	102⅜	102¼	102⅜
26	Goodrich 7s	98⅝	98⅝	98⅝
16	Hood Rub 7s	96⅞	96⅜	96⅜
72	Int Rap Trans 8s	81⅜	81	81⅛
14	J Kayser 7s	99¾	99¾	99¾
17	Kas Gas & El 6s	96½	96½	96½
9	Libby 7s	99½	99½	99½
15	Nat Cloak & Suit 8s	101	101	101
15	Nat Leather 8s	98	97¾	97¾
40	N Y N H & H 4s	79¼	77	78¼
92	Phila Co 6s	95¾	95¼	95¾
8	Pub Svc N J 7s	97⅝	97⅝	97⅝
9	Sears-Roe 7s 1923	100¼	100¼	100¼
21	Sou Bell Tel 7s	103⅛	103⅛	103⅛
13	S O New Yk 7s 1931	108¼	108	108
12	do 6½s	106⅝	106¼	106⅜
5	Stewart-Warner 8s	101⅛	101⅛	101⅛
15	Swift 7s 1925	101⅜	101¼	101⅜
16	do 1931	103⅜	103¼	103⅜
7	Uni Oil Prod 6s	95½	94	95½
11	Vacuum 7s	107⅛	107¼	107⅛
13	Warner Sugar 7s	96	96	96
7	Western Elec 7s	106⅜	106¼	106⅜

FOREIGN

764	Argentine 7s 1973	99	98¼	99

STANDARD OIL SUBSIDIARIES.

	Bid.	Ask.		Bid.	Ask.
Borne S	325	350	Pral Oil Gas	545	555
Chesebro M	185	195	Solar Refg	360	380
Cont Oil	127	132	Pral Pipe	237	240
Crescent Pipe	130	140	Prairie	1,750	1,755
Cumb Pipe	140	155	S W Pa Pipe	58	62
Eureka Pipe	94	96	S Oil Kas	525	550
Galena Sig	40	50	Do Ky	450	470
Do pfd	103	107	Do Neb	160	175
Illinois Pipe	170	175	Do Ohio	390	400
Indiana Pipe	93	95	Swan & F	40	50
Nat Transit	29	30	Vacuum Oil	337	342
N Y Transit	158	162	Washn Oil	30	40
North Pipe	102	106			

LUMBER MARKET

In its weekly review of the lumber market, Lumber will say tomorrow:

"The west coast is the only lumber producing or distributing section of the country to report pronounced inactivity during the last week. Conditions along the Atlantic coast are almost the reverse. It has been a long time since the North Carolina pine mills have enjoyed the business that they are getting these days, and most distributing centers are reporting large numbers of inquiries for building lumber and timbers. Activity continues throughout the middle west, Kansas City, Chicago, and other distributing centers reporting that the delivery of lumber from retail yards for building purposes has already begun quite actively with all indications pointing to a general improvement. Southern and southwestern states are 'holding their own.' Hardwoods of the kind used for flooring and by furniture factories are in fairly good demand."

SUGAR MARKETS.

NEW YORK, March 2.—SUGAR—Raw firmer. Cubas, 3.79c for centrifugal; Porto Ricos, 3.61c. Raw futures closed 1@3 points net lower. May, 2.41c; July, 2.60c; September, 2.73c; December, 2.73c. Refined unchanged to 10 points higher. Fine granulated, 5.10@5.20c. Futures closed net unchanged; May, 5.70c; July, 5.85c; September, 5.90c.

BRITISH-AMERICAN TOBACCO COMPANY LIMITED

SPECIAL NOTICE TO HOLDERS OF ORDINARY SHARE WARRANTS TO BEARER

Holders of Share Warrants to Bearer for Ordinary Shares are requested when sending Coupons No. 90 for collection also to forward through their Bankers or London Agents to the Secretary at Westminster House, 7, Millbank, London, S. W. I., England, the present talon (after removing Coupon No. 91) to be exchanged for new talon and sheet of coupons.

Dated 14th February, 1922.

BY ORDER, A. M. RICKARDS, Secretary.

Westminster House, 7, Millbank, LONDON, S. W. I.

AMERICAN CAR & FOUNDRY COMPANY

New York City, March 1st, 1922.

Preferred Stock Dividend No. 92:

A dividend of one and three-quarters per cent (1¾%) on Preferred Stock of this company has this day been declared, payable April 1st, 1922, to stockholders of record at the close of business March 15th, 1922.

Checks to be mailed by the Guaranty Trust Company of New York City.

S. S. DeLANO, Treasurer.

AMERICAN CAR & FOUNDRY COMPANY

New York City, March 1st, 1922.

Common Stock Dividend No. 78:

A dividend of three per cent (3%) on the Common Stock of this company has this day been declared, payable April 1st, 1922, to stockholders of record at the close of business March 15th, 1922.

Checks to be mailed by the Guaranty Trust Company of New York City.

S. S. DeLANO, Treasurer.

H. C. WICK, Secretary.

FINANCIAL NOTES.

General Motors' annual statement, due Monday, is expected to show a deficit of about $35,000,000 after inventory write-off. This no doubt is looked upon as unfavorable, but the balance sheet, according to information, will show inventories of $103,000,000, an amount proportionate with current business. Inventories at the close of 1920 were valued at $164,000,000. The statement will also show $40,000,000 cash on hand and a reduction of $23,000,000 in bank loans and current debts. The amount of debt and bank loans on Jan. 1 was figured at $44,000,000. In contrast to this the Studebaker report, also expected shortly, will, according to predictions, make a favorable showing.

There was no letup in pool activities for the advance on the New York exchange. Half a dozen or more stocks were marked up 1 to 4 points as a result of confident buying by insiders who paid no attention to selling pressure which developed in isolated spots. Much of the day's buying was in issues heretofore neglected. Among the strongest features, several of which moved into new high territory, were Chandler, Lima Locomotive, Hartman corporation, Baldwin, Missouri Pacific preferred, Remington Typewriter, and Liggett & Myers Tobacco.

Shoe salesmen leaving Chicago now with their fall lines are carrying price lists showing a reduction in retail prices to about half what they were at the peak, according to J. Harry Selz of Selz, Schwab & Co.

Receivers appointed yesterday for the United Guaranty corporation of Philadelphia, an agency interested in the selling of stock of the United Auto Stores, Inc., which also is in the hands of receivers, took possession of the company's offices. It was said they were to begin immediate investigation to determine what became of $225,000 alleged to have gone to the United Auto Stores company from stock sales in the last two weeks. The receivers for the guaranty corporation are Albert E. Williamson and Winfield E. Crawford. Williamson was served with a warrant charging conspiracy to wreck the corporation.

For the purpose of refunding moneys due in New York April 1 on an issue floated five years ago, the province of Manitoba is calling for tenders for a $2,500,000 bond issue. Bids will be received up to noon Wednesday, March 8. Three alternative bids will be asked, one for a five year 6 per cent issue, another is for a twenty year 5½ per cent issue, payable in Canada, and a twenty year 5½ per cent issue, payable in New York.

BUSINESS NEWS IN BRIEF

[Copyright: 1922: By Fairchild News Service.]

NEW YORK.—Beyond the fact that the committee to synchronize activities of all branches of the industry was named, trade factors are uninformed as to what actually was accomplished at the joint conference between men's wear retailers, manufacturers, and woolen manufacturers. In some circles it is believed that nothing was accomplished.

NEW YORK.—The textile color card association names "periwinkle blue" and "mimosa yellow" for the leading spring women's wear colors.

BERLIN.—Business promoters returning from Russia now are bringing more optimistic reports of trade prospects. The food problem, they find, is less acute except in famine areas. The soviets are enthusiastically aiding business enterprises. Shops are opening in Petrograd and Moscow showing even Paris and Vienna millinery. American shoes, stored for years in Copenhagen and Riga, are being offered.

PROVIDENCE, R. I.—The cotton mills strike has settled down to what is expected to be a long struggle. The next move of the manufacturers, who report they are gaining more workers, will be attempts to open the mills.

WASHINGTON, D. C.—Opinion grows in official circles that neither labor nor employers are sincere in their expressed desires for a thorough survey of conditions in cloak and suit markets.

No. 9

IN CASE a municipal bond is illegally issued, how may it be validated? Can mortgages be amended or corrected after having been recorded?

—Ask us

INVESTORS' SERVICE DEPARTMENT

P. W. CHAPMAN & CO., INC.

116 SOUTH LA SALLE STREET

NEW YORK CHICAGO

Leading Chicago Wholesale Grocers want experienced man to edit their trade catalog. Must have advertising and selling ability. Give age, experience and references. Address T T 66, Tribune.

Win Without Dying

Systematic saving and investing is a game you don't have to die to win. You enjoy its benefits while living. It protects you against want, brings advantages and luxuries, and assures financial independence.

"The True Story of Plain Tom Hodge" shows you how. It's true, but reads like fiction. Cut out this ad and mail to us with your name and address in the margin, and we will mail you a FREE copy.

GEORGE M. FORMAN & CO.

Farm Mortgage Investments

Dept. 2057 : 105 W. Monroe St., Chicago

Thirty-six years without loss to a customer.

DIVIDEND NOTICE

PACKARD MOTOR CAR COMPANY

Preferred Stock

The 50th quarterly dividend of one and three quarters per cent (1¾%) on the Preferred Capital Stock of the Company has been declared by the Board of Directors, payable March 15, 1922, to the holders of the Preferred Stock of record at the close of business February 28, 1922. The books will not be closed.

FREDERICK R. ROBINSON, Secretary and Treasurer.

Detroit, Michigan, February 28, 1922.

-7%-

For Your Money

Invested in Our

First Mortgage Real Estate Gold Bonds

Denominations

$50, $100, $500, $1,000

Partial Payment Plan

$1, $5, $10, $25 Payments

Ask for information

Chicago Trust Co.

Real Estate Loan Department

Arthur B. Cody—Hiram S. Cody, Managers

State and Madison Sts.

Central 7040

First Mortgage Gold Bonds

Ask for Circular

The

WM. YESCHEK CO.

10 S. La Salle St. CHICAGO

Our Greatest Asset—HONESTY

INDEX TO CLASSIFIED ADVERTISEMENTS

	Page
Auction Sales	23
Automobiles	27
Barber and Exchange	23
Bicycles and Motorcycles	23
Billiards and Bowling	23
Board and Lodging	24
Board Wanted	24
Books and Magazines	23
Business Chances	26
Business Service	26
Business Personals	23
Cameras and Kodaks	23
Cemeteries	19
Clothing, Furs, etc.	26
Contracts to Let and Wanted	23
Dancing Schools	23
Death Notices	19
Dogs, Birds, Poultry, etc.	23
Electric Signs	23
Financial	22
Garages	27
Help Wanted—Male	29, 30
Help Wanted—Female	31
Home Workers' Service	32
Horses and Carriages	24
Hotels	23
Household Goods	27
Household Goods Wanted	27
Instruction	23
Jewelry, Watches, etc.	23
Leaseholds	23
Legal Notices	23
Light and Heavy Manufacturing	23
Lost and Found	23
Machinery and Tools	23
Miscellaneous	23
Mortgages	23
Monuments	19
Musical and Dramatic	23
Musical Instruments	23
Office Devices	23
Patents, Patent Attorneys	26
Personal	24
Plumbing, Heating, Fixtures	23
Printing, Engraving, Binding	23
Printing Machinery and Supplies	23
Real Estate	25-26
Roommates	24
Sales	23
Sewing Machines	23
Situations Wanted	32
Stocks and Bonds	23
Storage, Carting, Forwarding	23
Store and Office Fixtures	23
Tents	23
To Rent	24-25
Trade Schools	23
Trunks, Bags, Suitcases	23
Typewriters and Supplies	23
Undertakers	19
Vacuum Cleaners and Cleaning	23
Wanted to Rent	24-25

DANCING SCHOOLS.

A BETTER DANCING SCHOOL.
A private school for every beginner. Only school in Chicago having a ballroom with an orchestra every evening where advanced pupils may practice. Ladies' parlor for practice. Private lessons—Individual attention. One four lessons $1.50; four for $5. MAJOR-JOHNSON STUDIOS, 443 N. Clark-st, near Illinois. ONLY 4 BLOCKS NORTH OF LOOP. Open daily and Sundays, 10 a. m. 11 p. m. AMERICA'S LARGEST DANCING SCHOOL. 10 Studios, large ballroom, 40 instructors. Telephone Dearborn 0123 and Dearborn 0124. Send for free circulars on dancing.

MARIE HELENE SANDER STUDIO—Private instruction, 10 a. m. to 9 p. m. Class Tuesday eve., 8 to 10. 17 N. Wabash-av., Suite 601. Dearborn 4502.

INSTRUCTION.

"LEARN TO PLAY THE CHRISTENSEN way in 20 lessons. Rag, jazz, or popular piano, saxophone, violin, banjo, mandolin, guitar, uke, voice, drums, etc. Booklet free. Phone Harr. 5070. CHRISTENSEN Schools, 20 E. Jackson, 526 S. Western, 1010 Belmont.

THE BERLITZ SCHOOL OF LANGUAGES. Day and eve. classes in French, Spanish, Eng., Ger., Ital., now forming. Priv. lsns. Auditorium. 14 E. Congress. Harr. 0392.

PIANO, SAXOPHONE, VIOLIN, UKULELE, banjo, mand., guitar, drums and all inst. Newlan School, 59 E. Van Buren. Har. 1169.

AUCTION BRIDGE, SINGLE — PRIVATE class lessons. CATH. REDDY. Oak. 5832.

FINANCIAL.

A CLIENT OF OURS HAS $500,000 AVAILable to furnish finance for a meritorious manufacturer or merchant. Borrower must have complete records of his business for five years. Please do not call. Answer by letter only, stating nature of business and extent and reason for your requirements. Confidential. New enterprises not considered. Address Dept. F, Arnold Joerns Co., Lytton Bldg., Chicago.

WANTED—LOAN $6,000: PREFER MAN OR woman with knowledge of advertising business; will secure by one-fourth interest in contract on property in North Side business district; also give working interest in a profitable going concern; money to be used for property development only. Address K B 286, Tribune.

STOCKS AND BONDS.

CASH FOR LIBERTY BONDS—
Also German, Lithuanian, Polish bonds. Foreign drafts by mail and cable.
LOEWENSTEIN & CO., 208 S. LaSalle-st.

FOR SALE—MONTANA 1ST MORTGAGE farm gold bonds, $500 each and netting investors 9%; easy terms. Address K Y 554, Tribune.

LIBERTY BONDS
bought and sold for cash.
JOHN R. HARDING, 334 S. La Salle-st.

WAREHOUSE CERTIFICATES IN BOND bought for cash. Room 11, 731 Roosevelt.

SEWING MACHINES.

SINGER SEWING MACHINES — SINGER cabinets, all styles; Singer portable electrics. Singer motors; bargains in slightly used Singers; convenient credit terms; liberal allowance for your machine. Singer machines rented. Used White, Wheeler & Wilson, and other reliable makes; sew good as new; $3 down and $3 monthly. Free delivery. Open evenings. 220 E. 47th-st. Oakland 4193.

FOR SALE—BUTTON HOLE MACHINE, IN first class condition; little used; $100 cash. Room 724, 180 N. Wabash. Randolph 4837.

AUCTION SALES.

WILLIAMS, BARKER & SEVERN CO., 628-630 S. Wabash-av. General Auctioneers. Furniture, Carpets, General Household Goods. Tel. Harrison 8777.

GRANT'S ART GALLERIES, AUCTIONeers, art collections, antiques rugs, estates a specialty. 34 S. Wabash. Rand. 0758.

PRINTING, ENGRAVING, BINDING.

REDUCED PRICES FOR BETTER PRINTing—Letterheads, envelopes, folders, circulars, booklets, catalogs. Low prices. Samples free. Fantus, 525 S. Dearborn. Tel. Harr. 8240.

GOOD PRINTING, LOW PRICES: CARDS, letterheads, envelopes, $4 per thousand. Victor Bros., 25 N. Franklin-st. Main 4271.

MISCELLANEOUS.

RADIO FANS, ATTENTION.
Send your address to Radio Equipment Co., 220 S. State st., Room 808, for our catalogue.

WANTED—TO BUY VICTROLAS AND RECords. TRASS, 2545 Indiana. Victory 8243.

PRINTING MACHINERY & SUPPLIES

WANTED—1 NO. 5 OR 6 COLTS ARMORY press; must be in good condition, and reasonable; name price when answering and where press can be inspected. Address K N 251, Tribune.

SCALES.

SCALES REPAIRED, BOUGHT AND SOLD. COLUMBIA SCALE CO., and reasonable; name price when answering and where press can be inspected. Address K N 251, Tribune.

SCALES REPAIRED, BOUGHT AND SOLD. 2439 N. Crawford-av. Albany 4.

STORAGE, CARTING, FORWARDING

ECONOMY MOVING & TRANS CO.
Long distance removals a specialty. Sunny 520. Estimates given. 5357 Broadway.

SITUATIONS WANTED—MALE.

Bookkeepers and Clerks.

SITUATION WTD — GENERAL OFFICE man, age 27 yrs., practical expr. 6½yrs.; h. s. com'l grad.; knowledge steno., bkpr., corres., etc.; A1 refs. Address F 564, Tribune.

SITUATION WTD—SHIPPING CLK.; YG. man, marr., 10 yrs.' exp.; best refs. Address H 348, Tribune.

SITUATION WTD—MAN, 24 YRS., 6 YRS.' exp., in general office work; knowledge of bkpg.; best ref. Address H 285, Tribune.

SITUATION WTD—BY YOUNG MAN ON credits and collections, also gen. office exp.; best of refs. Address H 336 Tribune.

SITUATION WTD — BKPR., FULL SET; P. & L., and fin. stmts., $25. Address F 135, Tribune.

SITUATION WTD—COST ACCT. EXP. IN el. and elec. work. Address H 180, Tribune.

SITUATION WTD—BOOKKEEPER, MIDDLE aged, 10 yrs.' exp. Address H 541, Tribune.

Accountants and Auditors.

Bookkeeper-Accountant.

6 wks. pub. acctg. exp., 4 yrs. ry. exp.; h. s. grad; 3d yr. Walton student; 28; finan. stmts. Mod. sal. Interview, address H 554, Tribune.

SITUATION WTD—BOOKS OPENED AND closed; balance sheet and profit and loss stmt.; income tax; rates reas. Address H 412, Tribune.

SITUATION WTD — EXP. GENERAL OFfice, bkkpg., act., cashier, costs, typist, traffic; ages 32; A1 ref., salary secondary; available now. Address D 638, Tribune.

SITUATION WTD—MAN 25, EMPLOYED IN accounting dept. large oil co.; 2 years' experience; excellent reason for changing. Address F 488, Tribune.

INCOME TAX RETURNS.

Time extended. Acctg. firm can now handle few more returns; reas. rates. Rand. 1617.

SITUATION WTD—YOUNG MAN AS ASST. internal or traveling auditor; public acct. exp.; loop. Address F 131, Tribune.

SITUATION WTD — SYSTEMS INSTALLED; income tax schedules rendered; books kept; reasonable. Call Central 0660.

SITUATION WTD—C. P. A. HAS SPARE time for any accounting work; rate reas.; well experienced. Address F 226, Tribune.

Executives and Managers.

EXECUTIVE ACCOUNTANT.

SELF-STARTER.

Keen, careful organizer and manager; ability for varied and complicated duties, shop or office control or professional; strong, clean record for fidelity, results, and square dealing; age 34; competent through broad experience, education, and natural ability; costs, heavy accounting, shop systems, purchasing, collections, tax matters, and general. Address F 131, Tribune.

SITUATION WTD—PRODUCTION EFFIciency, scheduling of work, time study, material and prod. cost figuring; am a practical mechanic by exp.; willing to sacrifice for an opportunity; will locate anywhere; 28 yrs. old, married; A1 refs. Address S. Norek, 3031 S. Monticello.

ADVERTISING MAN.

H. s. education; now taking course in advertising; six years' executive service experience with proven initiative; also cub copywriter; salary secondary to opportunity. Address H 214, Tribune.

SITUATION WTD—EXECUTIVE CORRespondent. Can compose letters that compel attention and get results. Can formulate collection plans and form letters to handle correspondence more effectively and in greater volume. Age 28. Address D 252, Tribune.

SITUATION WTD—LAUNDERER, 20 YRS.' experience; give me charge your plant; state wages. A. W. Traeder, 4954 N. Irving av., Chicago, Ill.

SITUATION WTD — EXPERT COLLECTOR will give benefit of agency exp. in your own office two hours daily. Address H 273, Tribune.

SITUATION WTD — EXECUTIVE ACCOUNtant, secy. or office manager, by high grade C. P. A. with mercantile and mfg. experience. Address G 250, Tribune.

SITUATION WTD—BUYER, STOREKPR., OR mgr. of a store. Address H 205, Tribune.

Salesmen, Solicitors, Etc.

SITUATION WTD—SALESMAN OF PROVEN quality and character desires to represent jobber or manufacturer in St. Louis territory immediately adjacent; am a producer at present on road, but time are too extensive. What have you to offer? Best of references. H. A. Rosenthal, 4333-A Sacramento-av., St. Louis, Mo.

SITUATION WTD—TRAVELING SALESMAN, technical graduate, covering Michigan, would handle additional article or device in limited or special fields; commission basis. Address G 338, Tribune.

SITUATION WTD—SALESMA

WANTED—MALE HELP.

Professions and Trades.

THOROUGHLY EXPERIENCED IN sash and door business, to take off mill run plans and bill out to shop; must own measurements at buildings and thoroughly familiar with apartment build- ing X 493, Tribune.

FAMILIAR WITH PAINT MIXING, ing machine, and litho. oven; experienced man need apply. 501 S. Tribune.

TRACER—APPLY REUTER'S, 1338

ER 21, EXP. UNNECESSARY. TO arge of vulcanizing shop; wages open a shop in your town. Rafeld ge System, 917 Washington-blvd.

ORE ESTIMATED—THOROUGHLY od, North Side Sash & Door Co. Washtenaw-av.

PLATER—OUT OF TOWN AUTO. work, state exp., wages expected, number. Chance for promotion in business. B 387, Tribune.

TIN DECORATING PRESSMEN— steady work; good wages; base ened men on color work and ma- ines K N 515, Tribune.

OPTICIAN, ftened. Apply Supts.' 9th floor. SHALL FIELD & CO., RETAIL.

—EXPERIENCED SPRAY GUN for walls and ceilings; steady round. Call before 9 a.m. Ander- Co., 41st and Halsted-st. Ask

S AND OILERS — ON PHONO- abinets. Apply The Brunswick- nder Co., 411 Rush-st.

OFFICE DRAFTSMAN — STATE experience. Address K T 189.

HELPER—CHICAGO METALLIC 542 W. 35th-st.

AND HELPER. ALSO HELPER. etallic Mfg. Co., 542 W. 35th-st.

WITH PROOFREADING EX- must be thoroughly competent on ; state high school; nonunion willing to pay good salary. give references. Box 470, Tribune.

SALESMEN—SPECIALTY, $ OR 4 LIVE, experienced men to sell a high grade tailor to order clothes, direct to wearer; biggest values ever offered; perfect fit, and finest guaranteed trimmings; positively sell on sight; we pay bigger commissions than any other house. We trust you, let them in cash as the time you sell the order: we attend to de- livery and collections; permanent proposition, full or spare time; good income from the start. Call and see our Sales Manager, 161 W. Harrison-st., 9th floor.

SALESMEN—

To sell Derryvale genuine Irish household linens and Derryvale stamped linens as a side line to kindred line or lines to high class department store trade in vicinity of Chicago. Apply by letter giving full particu- lars to Derryvale Linen Co., Inc., 23 E. 22d- st., New York City.

TO TAKE CHARGE. ADDRESS Tribune.

MAN WHO IS EXPERIENCED IN and managing men on ony apparatus; state experience expected. Address F C 50, Trib-

PERMANENT POSITION FOR reliable man. "Citizen," 3 Sec. F. H. WAHR, Gen. Mgr., 29 S. Jefferson. Room 348.

SALESMAN — SIDE LINE, ACQUAINTED with dept. store jewelers and haberdashers, to sell jewelry. Big commission; prices way below regular; orders readily obtained; bankrupt stock and jobs only; no samples required. Man with good references apply. 425 S. Wabash-av., 3d floor.

SALESMEN—WHO HAVE SOLD BONDS, IN- surance, or subdivision salesmen, and who have made a success and are looking for a permanent opportunity to make big money; must be confidence giving; experience, age, refer- ences and full details. K T 190, Tribune.

SALESMEN.

Come in and see us; start selling some- thing; clean and safe; permanent position; large commission; easy selling. Rm. 327, 53 W. Jackson.

SALESMEN.

Advertising contest, premium coupon; sales service and other high grade men. This is worth investigating. National campaign. HILDEN, 63 E. Lake-st.

SALESMAN—CHICAGO CITY SALES MAN- ager, to hire and train commission sales- men selling gear grease and soaps to garages and others. Starting salary $35; bonus and bonus possibilities. Give past experience fully first letter. Address K X 492, Tribune.

SALESMEN — SPECIALTY AT ONCE; arts., canvassers, crew mgrs., with crew (male or female), for greatest campaign ever launched; 15 attractive lines. Call or write, KAUFFMAN, Dearborn 5522, Room 412 Standard Trust Bldg., Clark and Monroe.

SALESMEN — TWO GOOD WORKERS TO travel mid-west states; common education; average intelligence; steady work; nothing to sell; carry no samples — and that $400 to $600 per month. Write quick; commissions only. PHILLIPS, 37 W. Van Buren, Chicago; don't waste time on color work; this is the place you have been looking for. Call on MR. KENNEDY, Room 1821, 111 W. Washington-st.

SALESMEN—CITY, TO CALL ON RETAIL MERCHANTS.

THIS IS A WELL ESTAB- LINE. PLENTY OF LEADS. BIG MONEY AND COMMIS- SION ON REPEAT ORDERS, WHICH ARE SURE EVERY 30 TO 60 DAYS. SEE MR. MOE, 1503 MALLERS BLDG.

Pharmacists.

SCIENTICE — ONE WHO CAN n preferred. EAGLE DRUG & 3501 W. Chicago-av. Ked-

—REGISTERED ASSISTANT; ; one in charge; good hours and Broadway. Edgewater 4070.

Salesmen. Solicitors. Etc.

PAINT SALESMAN.

oking for greater opportunity? h powered man to assist our leting full line paint stocks; sing assistance. Old Chicago enviable reputation. Work in Boston 2 days, 2 once. State e, and salary; quick action dress K B 451, Tribune.

YOUNG MAN

h school or college education a real opportunity for increas- ity of forces; permanent con- ing with manager out of retail exclusive electrical specialty See Mr. FIELD before 10 Monroe-st.

LTH SALESMEN—WHOLE- icago, towns in Ill. and Ind. Ge- 5 S. Jackson-blvd.

PPORTUNITY to 35 years, possessing sale ct themselves with the livest tion in town; $100 a week ake our new line. Call or S. La Salle-st., Suite 1004.

BILE SALESMEN. ersonality and appearance to tions selling motor cars in alary and commission basis; ssary to every dealer. Co- ied; free evening sales school salesmanship to applicants. 9 a.m. Thursday, 1st floor, 1615 S. Michigan.

D SALESMEN. men, to sell first mortgage opportunity for those that give you our full co-oper-

SUMERS BLDG.

SALESMEN.

men, to sell first mortgage opportunity for those that give you our full co-oper-

WANTED—MALE HELP.

Salesmen. Solicitors. Etc.

PART TIME SALESMEN.

Earn more money during spare time by first mortgage real estate bonds. 721 La Salle.

PHOTO ENGRAVING SALESMAN — MUST be experienced in photo engraving business and know Chicago trade; salary $75 per wk. Address JAHN & OLLIER ENGRAVING CO., 554 W. Adams.

PRINTING SALESMAN,

By well known Chicago house; excellent opportunity; must be a man of ability, character and impressive personality. Address in confidence, giving experience, age, refer- ences and full details, K T 190, Tribune.

R. EST. SALESMEN.

This Is the Place to Make Coin.

I can guarantee success to any man who will work with me on my live lead plan. There are now getting eight hundred a month. Ten of my men will do better in March on ac- count of the cumulative business. My in- centive sales system that keeps on making money as long as you will work hard. I re- quire your full time, and you must give me references as to your ability.

I run a school two nights a week for the assistance of advanced salesmen. You should attend this school, as it teaches MY methods and house principles. If you have an estab- lished reputation for results and for honesty, this is the place you have been looking for. Call on MR. KENNEDY, Room 1821, 111 W. Washington-st.

SALESMEN—CITY, TO CALL ON RETAIL MERCHANTS.

THIS IS A WELL ESTABLISHED LINE. PLENTY OF LEADS. BIG MONEY AND COMMISSION ON REPEAT ORDERS, WHICH ARE SURE EVERY 30 TO 60 DAYS. SEE MR. MOE, 1503 MALLERS BLDG.

SALESMEN—SPECIALTY, $ OR 4 LIVE, experienced men to sell a high grade tailor to order clothes, direct to wearer; biggest values ever offered; perfect fit, and finest guaranteed trimmings; positively sell on sight; we pay bigger commissions than any other house. We trust you, let them in cash as the time you sell the order: we attend to de- livery and collections; permanent proposition, full or spare time; good income from the start. Call and see our Sales Manager, 161 W. Harrison-st., 9th floor.

SALESMEN—

To sell Derryvale genuine Irish household linens and Derryvale stamped linens as a side line to kindred line or lines to high class department store trade in vicinity of Chicago. Apply by letter giving full particu- lars to Derryvale Linen Co., Inc., 23 E. 22d- st., New York City.

SALESMEN.

Come in and see us; start selling some- thing; clean and safe; permanent position; large commission; easy selling. Rm. 327, 53 W. Jackson.

SALESMEN.

Advertising contest, premium coupon; sales service and other high grade men. This is worth investigating. National campaign. HILDEN, 63 E. Lake-st.

SALESMAN—CHICAGO CITY SALES MAN- ager, to hire and train commission sales- men selling gear grease and soaps to garages and others. Starting salary $35; bonus and bonus possibilities. Give past experience fully first letter. Address K X 492, Tribune.

SALESMEN — SPECIALTY AT ONCE; arts., canvassers, crew mgrs., with crew (male or female), for greatest campaign ever launched; 15 attractive lines. Call or write, KAUFFMAN, Dearborn 5522, Room 412 Standard Trust Bldg., Clark and Monroe.

SALESMEN — TWO GOOD WORKERS TO travel mid-west states; common education; average intelligence; steady work; nothing to sell; carry no samples — and that $400 to $600 per month. Write quick; commissions only. PHILLIPS, 37 W. Van Buren, Chicago; don't waste time on color work; this is the place you have been looking for. Call on MR. KENNEDY, Room 1821, 111 W. Washington-st.

SALESMAN—I HAVE A BIG OPPORTUNITY for 2 young or middle aged men with sell- ing ability to travel eastern states; exclu- sive position, paying high income. Ad- dress K B 451, Tribune.

SALESMEN — LIVE WIRE, REAL ESTATE, producers with cars preferred, for our South Shore office; leads and assistance fur- nished; reliable, long established firms. JOHN A. CARROLL & BRO., 1 Shore 1660. 75th and Exchange-av.

SALESMEN — 2, FOR EXTRAORDINARY specialty sold to retail merchants; big dis- tributor, wholesaler, etc.; opportunity as distributor if you qualify. Call Saturday or Monday a. m. or write Tuner Sales Co., 53 W. Jackson-blvd.

SALESMAN — FOR MEN'S AND YOUNG men's wholesale clothing; good territory open to successful men with established trade.

J. SCHWARTZ & SONS CO., 18 S. Franklin-st.

SALESMEN—20, $10 PER 6 HOURS WORK. Get in now with the fastest growing organi- zation in the Middle West. Auto experience valuable. Apply Mid-West Auto Supply, Room 409, 357 W. 63d-st.

SALESMAN.

Man wanted in high grade sales organiza- tion; experience not necessary; permanent connection. 982 Consumers Bldg.

SALESMAN — PROVISION, ETC. CHICAGO pork packer, to work southern Michigan and eastern Indiana territory; must have smoked meat selling experience. Address K B 385, Tribune.

SALESMEN—TO DRUG TRADE, ETC., FOR preparation that makes old phono. records good as new; sure thing for city and to or- ganize sales forces elsewhere. Gill Syndicate, 109 N. Dearborn-st.

SALESMEN—MOST ATTRACTIVE SELLING contract offer to local and outside salesmen wanted; get your contract and quit- ter hard times. Michigan Land Co., Suite 1213, 77 W. Dearborn-st., Chicago.

SALESMEN—WE HAVE A REAL MONEY making proposition for several hustlers sell- ing direct to consumer.

WIZARDS CO. Rm. 15, 6317 S. Halsted-st.

SALESMAN — HAVING ESTABLISHED routes, candy, cigar, or beverage salesman, to handle attractive line; side or exclusive; liberal commission; will not interfere with regular line. 2446 W. Van Buren-st.

SALESMEN—FOR MEN AND WOMEN'S ready-to-wear; selling to the retail trade in Chicago and vicinity; commission and draw- ing account. M. Weber & Co., 317 W. Jackson-blvd.

SALESMEN—3; WITH MERCHANDISE EX- perience preferred; acquainted with Chi- cago and suburbs; over 25 and with good references; opportunity for rapid advance- ment; give phon. Address K B 154, Tribune.

SALESMAN — EXPERIENCED; PIANO, player and talking machine; eastern and mid- dle west states; 10% commission. Kinney Music Co., Milford, Ind.

SALESMEN—NEW SELLING PROP.; HUST- lers can earn $75 weekly; complete outfit; drawing acct. to those who qualify. Apply 507, 115 S. Dearborn-st.

SALESMEN—WILL PAY SALARY AND commission. Also furnish a car to avoid washing machine salesman. Ph. Hyde Pk. 6168 for appt.

SALESMEN — VERY UNUSUAL OPPOR- tunity offered to connect with large busi- ness organization. Unlimited future. Room 1111 W. Jackson-blvd.

SALESMEN—TO SELL ICE MACHINES FOR market, restaurants, etc.; on commission; and cash, as now is your opportunity. Address K X 397, Tribune.

SALESMAN—NEW YORK COTTON GOODS converting house seeks Chicago representa- tive on commission basis. Address F D 11.

SALESMEN — THE NEW YORK LIFE IN- surance Co., 343 S. Dearborn-st., Room 510, have opening good for $10,000 yr. income. See Mr. McALLASTER or Mr. McARTHUR.

SALESMEN—ESTABLISHED, 50 S. REAL estate office; opportunity to make real money. Stanley Wolbach & Co., 4711 Cot- tage Grove-av. Oakland 6613

SALESMAN—BY CORPORATION; MUST BE capable of approaching men of large af- filiations; specialty line preferred. Address K N 76, Tribune.

SALESMAN—RESIDENT, TO CARRY POPU- lar priced line ladies' dresses as side line. Commission basis. ROLNICK BROS., 33 W. Madison-st., New York City.

SALESMEN—SELL HIGH GRADE AUTO specialty, having big demand; pays for itself in installation; already estab. Preferred Motion Co., Old Colony Bldg., Chicago.

SALESMEN—SOMETHING NEW; USED 3 times a day in every home, sells like U. S. Mail; $5 to $10 a day. PENNINGTON, Sales Mgr., PASNICK SALES CO., Oskaloosa, Iowa.

SALESMEN—TO SELL FORD CARS; GOOD opportunity for hustlers. LAWDER BROS., 5 S. Halsted-st.

SALESMEN—CATHOLIC, 5, AT ONCE. EN- tirely new proposition; city and road. Mr. Cleary, 180 N. Wabash, 8th fl., Lemoyne Bl.

MEN—EARN $40 TO $60 PER WEEK; neat appearing; no experience needed. Ap- ply 5531 Wentworth-av.

MEN—WITH CARS; STEADY WORK. CALL today. Always open. Ph. Diversey 3131. Lake Shore Taxi Co., 2641 N. Clark-st.

Help Wanted with Investment.

Investment with Service.

$3,000-$5,000 in a well established firm by business man who can adapt himself to any kind of business in or out of town; give details in full. Address K B 453, Tribune.

MAN—GOOD OFFICE MAN, LARGE FIRE- proof storage warehouse with $5,000 to $10,000. No investment req. Address H 82, Tribune.

Employment Agencies.

OFFICE BOYS, SO. S.; GOOD WAGES. Woodlawn Emp. Bureau, 1204 E. 47th.

WANTED—MALE HELP.

Salesmen. Solicitors. 2te.

SALESMAN.

The nationally advertised line of Brighton-Carlsbad Sleepingwear, pajamas, night gowns, sleepers, for all ages and both sexes, is open for representative in Chicago and suburbs; large number of well established accounts.

Applicants should be expe- rienced salesmen with ac- quaintance among dry goods and clothing merchants.

Write today to home office H. B. GLOVER COMPANY, manufacturers, Dubuque, Ia., for Chicago appointment.

SALESMAN WITH EXECUTIVE ABILITY.

Permanent. The business of a very val- uable territory is to be assigned to a properly equipped man. Applicant must be well edu- cated, of sterling character, and a hard work- er, willing to devote his time to building up his business. The man selected for this ter- ritory will be given intensive training, fitting him for special service with our organization, where he will receive our hearty co-operation and that of our present clien- tele. This connection will commend itself to a business man of unusual ability and is espe- cially attractive to the high grade man who wishes to locate in a permanent home and eliminate constant traveling.

LA SALLE EXTENSION UNIVERSITY, 4046 Michigan-av. Call between 9 and 11 a. m., between 2 and 4 p. m., Thursday or Friday. Ask for Mr. Leonard.

SALES REPRESENTATIVE.

By a leading manufacturer of high grade shirts, to sell a well known line to retailers in Illinois, including Chicago. We require a young man residing in this locality, possess- ing a strong personality, some selling experi- ence, and ability to present our line in a con- vincing, businesslike manner. Write stating age, experience, whether single or married, and why you consider yourself the right man for this opportunity. Also give telephone number. Address F C 43, Tribune.

SALESMEN—TO SELL LAND IN 5 ACRE tracts and up, in the heart of Arkansas, near Little Rock and Hot Springs; no finer truck land on earth; grow anything; $50 down, bal. small mo. payments; rail facilities great, more than 20 test wells to be drilled on and near this land; developments start immediately; real investment; real op- portunity for salesmen; very lib. com. paid for this opportunity. MANNING & CO., 608, 36 W. Randolph.

SALESMAN—A REAL OPPORTUNITY to make permanent connection with a well known auto finance co. Prefer one experi- enced in automobile trade who owns his own car and who is a willing and hard worker. The opportunities and earnings are unlimited. Territory to cover entire city and Cook county. If you are able to intelligently present your subject investigate our offer. State age, experience, and where service is avail- able. Address T D 373, Tribune.

SALESMAN—A WELL KNOWN MANUFAC- turer of refrigerating machinery for mar- kets, restaurants, confectioners, institutions, etc. Will pay liberal commission for the services of a first class man as exclusive representative for Detroit and sur- rounding territory. Refrigerating experience not essential. Successful applicant will be backed by a thoroughly advertising campaign. Address K X 486, Tribune.

SALESMAN

to sell Ford and Lincoln cars.

Litsinger-Reeb Motor Co., 3581 Archer-av.

SALESMEN—BRAND NEW proposition, never sold be- fore; excellent opportunity to make big money. Apply 1421 So. Michigan-av.

TRADE SCHOOLS.

LEARN TIRE REPAIRING.

GET YOUR SHARE OF THE MILLIONS OF DOLLARS WHICH WILL NOW POUR INTO TIRE REPAIR SHOPS.

MILEAGE GUARANTEE HAS BEEN ABOLISHED BY TIRE MANUFACTURERS.

This means that the millions of tires which have been replaced by them every year on the Adjustment System WILL BE ABSORBED OVER TO THE TIRE REPAIR SHOPS, and those entering this interesting and profitable business now will reap a Golden Harvest.

Tire Repairing will be the most profitable branch of the automobile industry, and as the demand increases profits will increase in proportion.

Remember, there are 9,700,000 cars, mak- ing approximately 50,000,000 tires to keep in repair.

We will teach you this business ABSO- LUTELY FREE OF CHARGE—pay as you learn: find you a good location and furnish you with all necessary equipment.

School is open both day and evening.

THIS IS YOUR OPPORTUNITY. Investi- gate our proposition today. Obey that hunch.

WESTERN RUBBER MOLD COMPANY, 243 N. Crawford-av., CHICAGO, ILL.

AGENTS—MAKE $10, $15, AND $20 PER day selling Never-Fail Collection Systems to small merchants. System collects seven out of ten accounts without the aid of time, attor- ney. The best quick money maker an agent ever handled. Sample system bound in book form, complete sales talk $1. Call for "Ed" You make 100%. Call or write Creditors' Adjustment Co., Room 51, 39 W. Adams-st., Chicago, Ill.

RUBBER BELTS.

Gold mine for agents; big profits; send 25c for sample; money back if not satisfied; prices in quantities. MATHIAS, 35 S. Dear- born-st., Suite 200.

SEVERAL TERRITORIES OPEN FOR MEN with trucks to sell a high grade food product to retail grocers; good commission. Call Oak Park 1969.

Miscellaneous.

MEN.

Must be over 25 yrs. of age, well dressed, and have good references. We have a selling proposition, but our line of business does not require a salesman to sell it. If you have a desire to work your way into the selling business and are willing to learn and get paid while learning, come in for an inter- view from 9 a. m. to 8:30 p. m. Ask for Mr. Komarek, Gen. Mgr., Room 348, 29 S. La Salle-st.

MEN—TO BECOME MEMBERS OF 202D Anti-Aircraft; learn auto mechanics, truck driving, searchlight manipulation, aircraft and machine gunnery, radio wireless; pay for

WANTED—MALE HELP.

Employment Agencies.

WANT TO WORK?

SEE US. THIS ORGANIZATION WILL FIND THE RIGHT JOB FOR YOU. VERY QUICKLY. HERE ARE A FEW NEW ONES JUST RECEIVED:

577—SALESMAN, sand and gravel; com. and $125

578—SALESMAN, auto parts, take set, firm; exp., comm. and $125

579—STENOGRAPHER, on class $200

580—BANK CLERKS (3), H. S. grad.; some bank experience $100

581—OFFICE BOY, Loop, 15 yrs. $7.50

582—CLERK, bond house exp. pref. $150

583—STENO.-SEC'Y, for executive, yng. $125

584—BOOKKEEPER, full chge., Loop $150

585—JR. ACCOUNTANT, for Loop house $125

586—STENOGRAPHER, to assist sales mgr., in plastic house .....$25-$30 wk.

587—MULTIGRAPH OPR. .....$30 wk.

O-B SYSTEM,

28 E. Jackson-blvd., cor. Wabash.

"A. R. B." OPENINGS.

BOOKKEEPER—Sick and bond fim..$110-125

COLLECTION CORRESPONDENT $100

UNDERWRITING CLK.—Casualty exp. ..$115

STENO.—Sales dept., Loop firm $125

STENOGRAPHER—Legal exp. $150

STENOGRAPHER—Railroad office $100

3 OFFICE BOYS—H.S. grad. $60

Call today and get placed to go to work Monday. No advance payment required.

American Railway Bureau

[Chicago's Greatest Employment Bureau.] 1131 Lumber Ex. Bldg. 11 S. La Salle-st. Telephone Randolph 1049.

STENOGRAPHERS.

Several splendid propositions with the best concerns in the country, also good Bank Clerks, besides the many big openings for Executives.

BUSINESS MEN'S CLEARING HOUSE, 1440 Rand-McNally Bldg., State and Adams-sts.

ACCT.-CHECKER, Gentiles $95

Stenographer, some exp. $30-90

Boys, 16 yrs., Gentiles $40-50

ASSOCIATED SERVICE.

Register free. 5 N. La Salle.

OVER 100 OFFICE POSITIONS OPEN FOR capable men and women.

CONSOLIDATED AGENCIES Suite 500, 110 S. Dearborn-st.

SALES CORRESP., $200.

Thorough exp. req., able corresp.; unusual opportunity to the right man. GLADER AGENCY, 108 S. La Salle-st., Room 314.

MACHINIST. CARPENTERS, BLACK- smith, tinners, riveters, plasterer, punch press, wood finishers, packers, millwrights, lathe and gear cutters, 10 auto mechanics, auto washer, American Co., 100 N. La Salle.

COST ACCT.—CAPABLE OF DRAFTING $150

C. E., Paving Const. exp. $150- 200

ENGINEERING AGENCY, INC., Est. over a quarter of a century. 1662, 53 W. Jackson-blvd. Ph. Harr. 4056.

MEN—FOR PUNCH PRESS, SCREW MA- chines, boring mill hands, gear cutters, radial drill press, gear shapers, thread grind- ers, turrett lathe. Loop Agency, 234 Ran- dolph-st.

HIGH GRADE MEN—

Always can secure a position through THE VOCATIONAL BUREAU, INC. JAMES NELSON, Pres. 1126, 220 S. State-st.

MAN AND WIFE, MANAGER FOR APT. hotel, $150 and up. Storeroom Man, $20 week; Pastry Chef, $100; Pastry Cook and Baker, $115, room. CHICAGO HOTEL BUREAU, 333 S. Dearborn.

ASSISTANT POWER PLANT ENGINEER— Knowledge of shop and office work; $125 to start. H. H. HARRISON & CO., 19 S. La Salle-st., Room 400.

HIGH CLASS ADV. MAN, DISPLAY OR class exp., $150 com. THE ALLIS AGENCY, 39 S. State.

MANY GOOD OFFICE POSITIONS OPEN. COMMERCIAL AGENCY, 12th Floor, 109 N. Dearborn-st.

CLERKS—INS. OR BOND EXP. $90-$125; steno.-c.h. sales dept., $85 up. SANGER, 17 N. La Salle.

BOXMAKER .....$22 | TUTOR, TRAVEL $50
Bundler .....$28 | Farm hand $40
BUSH AGENCY, 157 W. Randolph-st.

TRADE SCHOOLS.

LEARN TIRE REPAIRING.

GET YOUR SHARE OF THE MILLIONS OF DOLLARS WHICH WILL NOW POUR INTO TIRE REPAIR SHOPS.

MILEAGE GUARANTEE HAS BEEN ABOLISHED BY TIRE MANUFACTURERS.

This means that the millions of tires which have been replaced by them every year on the Adjustment System WILL BE ABSORBED OVER TO THE TIRE REPAIR SHOPS, and those entering this interesting and profitable business now will reap a Golden Harvest.

Tire Repairing will be the most profitable branch of the automobile industry, and as the demand increases profits will increase in proportion.

Remember, there are 9,700,000 cars, mak- ing approximately 50,000,000 tires to keep in repair.

We will teach you this business ABSO- LUTELY FREE OF CHARGE—pay as you learn: find you a good location and furnish you with all necessary equipment.

School is open both day and evening.

THIS IS YOUR OPPORTUNITY. Investi- gate our proposition today. Obey that hunch.

WESTERN RUBBER MOLD COMPANY, 243 N. Crawford-av., CHICAGO, ILL.

LEARN ELECTRICITY. LEARN DRAFTING. LEARN AUTO ELECTRICITY

At Coyne, America's greatest practical school. No books, no classes. We prepare you quickly for big jobs; day or eve. Spe- cial offer now. Call, write, or phone for free catalogue. State which trade.

COYNE SCHOOL, 49 E. Illinois-st. Phone Cent. 2634.

PRIVATE AUTOMOBILE ($25) INSTRUCTION ($25)

DO YOU WANT A GOOD JOB?

Then get busy, and learn the automobile trade, which always pays good money. We will teach you driving and repairing the prac- tical way in a very short time. Come and see our school. It may save you time and money. License guaranteed and job. Day and eve- ning classes.

MUNSON SCHOOL OF MOTORING, 1507 W. Madison-st. Hay. 1990.

YOUNG MAN—YOU CAN

Earn $10 to $12 Per Day

See the students learning to Paint Signs, Show Cards, Automobiles, Decorating Rooms, Staining Paper, Graining and Marbleing.

All real work. No books. Open Mon., Wed. and Friday, 8:30 a. m. to 8:30 p. m.; Tues. and Thurs., 1:00 to 4:30; Sat., 8:30 to 2 p. m. Catalog free.

CHICAGO PAINTING SCHOOL, 140 W. Austin-av.

DON'T BE IDLE. LEARN BARBERING. Few weeks. Day or evening. Barbers earn big money. Steady or extra jobs wait- ing. Write or write. MOLER BARBER COL- LEGE, 105 S. Wells-st.

SALESMEN — INEX. OR EXP., WRITE OR call for list of lines; free employment serv- ice; earn $2,500 to $10,000 yearly; big de- mand for men; city or traveling. Nat'l Sales- men's Training Assn., 517 Monadnock Block.

WE TEACH AUTOMOTIVE ENGINEERING in small classes. Reasonable prices.

OGDEN-DAVIS CO., 60 E. 34TH-ST.

YOU CAN SAVE MONEY AT HOME; FULL particulars free. American Show Card School, 228 Eyrie Bldg., Toronto, Canada.

GREER COLLEGE OF AUTOMOTIVE EN- gineering. Write, phone, or call for free booklet. 3026 Wabash-av. Drexel 4. Chas. Ill.

AUTOMOBILE DRIVING, $15; LICENSE guaranteed; day and night classes. Book- man's Automobile School, 414 S. Halsted-st.

CERT. PUB. ACCT. WILL PERSONALLY train you for exp. acct., inc. tax., C. P. A. exams.; state exp. Address S Y 572, Tribune.

SPEND A DAY OR EVENING FREE WITH Chicago's best Automotive School, 1212 W. Jackson-blvd., just west of Racine-av.

BARTER AND EXCHANGE.

CAMPING, HUNTING AND FISHING OUT- fit, incl. tents, equipment, guns, fishing tackle, etc.; cost $1,300; want auto, dia- monds, Liberty bonds or first mortgage bonds. Address F 415, Tribune.

HAVE BUSINESS LOT, 25X125, ON BEL- mont near Crawford av.; Belmont Gar- den; will trade for diamonds or cash; $700. Address F C 41, Tribune.

FOR SALE OR TRADE—HOOVER VACUUM cleaner; collection oil paintings, old violin. PHEBE, 537 E. 50th-st, basement.

NEW 3¼ TON CLYDESDALE 15 FT. STAKE body; electric lights; for equity in property or what? Canal 3922.

TRUNKS, BAGS, SUITCASES.

SPECIAL—

A large number of slightly shop worn sam- ple wardrobes to close out, values to $50, your choice at

$19.75.

Used trunks bought, sold, and exchanged. Special samples and repair work on short no- tice. Call Central 8313. MONARCH TRUNK & LEATHER WORKS, 24 N. Dearborn. 219 N. Clark.

PLUMBING, HEATING & FIXTURES.

ONLY HOUSE SELLING GUARANTEED plumbing, heating supplies to me, send for catalogue. B. Kon & Sons Co., Kedzie-Polk.

SEND FOR CATALOGUE. PEOPLES PLUMB- ing and Heating Supply Co., 461 N. Halsted, 490 Milwaukee, 2709 W. 22d, Haymkt. 1018.

GOOD USED HT. AIR FURNACE, COM- plete, for 8 rms.; h. w. tank; cheap. Dor. 7728.

WANTED—FEMALE HELP.

Stores and Offices.

BILLER — EXPERIENCED; UNDERWOOD machine; by wholesale house; 15 minutes from loop; state experience and salary de- sired. Address H 279, Tribune.

BOOKKEEPER AND STENOGRAPHER — Must have executive ability and come highly recommended; willing to do general office work; make appointments over phone; $20 to start. Wonderful future; Protestant. Ad- dress K M 671, Tribune.

BOOKKEEPER AND STENOGRAPHER—MA- tured lady; knowledge lumber business pref.; Chicago loop off.; start mod. salary; advancement; permanent; state age and handwrit- ing. Address D 207, Tribune.

BOOKKEEPER AND CORRESPONDENT— Experienced, capable of taking charge of office; good opportunity for the right party. N. SIMON & CO., 4225 Lincoln-av.

BOOKKEEPER AND STENOGRAPHER — Wholesale clothing experience. Address K Y 545, Tribune.

BOOKKEEPER AND STENOGRAPHER—RE- liable and capable; state experience; south side office. F. H. Bour, Midway 0877.

BOOKKEEPER AND STENOGRAPHER. HARRY E. LOUER CO., 68 E. Randolph.

BURROUGHS MACHINE OPERATOR—MUST be quick and accurate. Apply GEORGE RASMUSSEN CO., 2nd floor Crossley Bldg., 1st north of Montgomery Ward's, between 9 and 12 a. m. and 3 and 4 p. m.

BURROUGHS MACHINE BOOKKEEPER Thoroughly experienced; good wages. Ad- dress K X 557, Tribune.

BURROUGHS MACHINE BOOKKEEPER Thoroughly experienced; good wages. Ad- dress K N 406, Tribune.

CASHIER—IN MEN'S HAT STORE; SHORT hours; 5 days a week; position permanent; ex- perience not necessary. Address K X 264, Tribune.

CLOTH CLERK—EXPERIENCED CARTON AND label cost preferred; opportunity to learn; right party. ILLINOIS GLASS CO., 2600 N. Crawford. Ph. Belmont 5825 or 26.

DICTAPHONE OPERATOR—HIGH SCHOOL graduate, permanent position for first class speedy operator. Please give experience, edu- cation, age, and salary expected. Address K B 258, Tribune.

ELLIOTT-FISHER BOOKKEEPING MA- chine Operator—Experienced, iron and steel jobbers. W. Side. A. M. CASTLE & CO., 1300, 1600 N. Branch-st. Call Diversey 6900.

GIRLS and YOUNG WOMEN, 16 to 24 years old, for attractive positions as operators.

Must be quick and alert. PERMANENT EMPLOY- MENT.

Good salary while learning. Only those who have gram- mar school education or equivalent need apply.

ILLINOIS BELL TELE- PHONE COMPANY, 311 W. Washington-st., 9th floor.

GIRLS.

We are in need of a number of girls for clerical work; also a few experienced typists and stencil cutters. Apply ready for work.

CHICAGO MAIL ORDER CO. 2611 Indiana-av.

GIRLS, OFFICE WORK. 16 YEARS OR OVER. BRING PROOF OF AGE. APPLY READY FOR WORK. MONTGOMERY WARD & CO.

GIRLS OVER 16 YEARS for general office work; good writers, with mail order experience preferred. BERNARD HEWITT & CO., 910 W. Van Buren.

GIRLS—RAVENSWOOD.

Several, 15 to 19 years, for mailing dept. work; experience unnecessary, but must be willing to work rapidly. MR. WESCH, 2154 Lawrence-av.

GIRL—FOR STENOGRAPHIC AND GENER- al office work. 40 S. Clinton. ELECTRO- MOTOR CO.

HOME WORKERS—FOR ADDRESSING EN- velopes; neat, plain hand, accurate; $2 per M. Address K Y 553, Tribune.

LADIES—YOUNG, FOR OFFICE WORK; 20 years old or over; mail order experience preferred, but not necessary; state age, ex- perience, and salary expected. Address K X 365, Tribune.

LADY—YOUNG PAST 22, GENTILE, FOR assistant to adv. mgr.; must operate type- writer and have some experience in advertis- ing work; good at figures; some stenography desirable, but not essential; permanent position; initial salary $85 per mo.; give age, nation- ality, education, experience, and phone num- ber. Address K B 479, Tribune.

LADY—YOUNG, GENERAL OFFICE WORK; must write plain hand and be accurate at figures. The Chicago Flower Growers' Asso- ciation, 182 N. Wabash.

MILLINERY SALESLADIES — EXPERI- enced only. 1110 Wilson-av.

MULTIGRAPH OPERATOR — THOROUGH- ly experienced. Overland Motor Co., 45 W. 24th-st.

OFFICE POSITIONS.

Young ladies, 16 yrs. of age and over, with at least grammar school education, to learn office work in our various departments, such as mail opening, filing, etc. Steady work and simple figuring; no experience necessary; good salary to start and rapid promotion to those deserving. Call room 1000.

SPIEGEL-MAY-STERN CO., 1061 W. 35th-st.

OFFICE GIRL, EXPERI- enced in filing. Address K X 378, Tribune.

OFFICE ASSISTANT—GENTILE; 24 YRS. or more, speedy and accurate on typewriter; familiar with correspondence work; Protes- tant preferred. Rm. 1118, 110 S. Dearborn-st.

SALESWOMEN, experienced, for various de- partments throughout the store. Also a number of saleswomen to work 2 or 3 days a week.

Apply 10th floor, Employ- ment Office.

ROTHSCHILD & COMPANY, State, Jackson & Van Buren.

SALESLADIES — EXPERIENCED IN LA- dies' ready to wear shop; must have had specialty shop experience; no others need apply; highest of salaries and commissions paid. KERMANS, 32 N. State.

SALESLADIES—3, EXPERIENCED IN TEA and coffee business. Apply 2555 N. Cicero- av. between 5 and 7 p. m.

SALESLADIES—MILLINERY; MUST BE EX- perienced; short hours. Rm. 918 Stevens Bldg.

STENO.—EXPORT AND IMPORT OFFICE; must be able to translate German; knowl- edge of bookkeeping essential; good position for capable young woman; state age, experi- ence, and salary desired; West Side preferred. Address K M 517, Tribune.

STENOG. AND GENERAL OFFICE CLERK— With some knowledge of bookkeeping; will- ing to apply herself to other duties; prefer a beginner living in locality. Service Studios, 2919 W. Van Buren-st.

STENOGRAPHER.

Salary $20. Some experience essential. Credit department. GEO P. IDE & CO., 301 W. Jackson-blvd.

STENOGRAPHER—EXCELLENT OPENING for neat and accurate girl who can take charge of filing and do stenographic work for an advertising agency. Salary $25 a week. Address K B 408, Tribune.

STENOGRAPHER AND BOOKKEEPER — With some sales ability for small office on West Side; state experience and salary want- ed. Address K N 268, Tribune.

STENOGRAPHER — ONE WITH DICTA- phone experience preferred; West Side man- ufacturing firm; state previous experience and salary. Address K X 375, Tribune.

STENOGRAPHER — AT ONCE, EXPERI- enced, familiar with general detail of real estate office; Rogers Park. Phone Rogers Park 8180.

STENOGRAPHER— Experienced, for South Side real estate office; fully state qualifications and salary expected. Address K B 262, Tribune.

STENOGRAPHER AND PRIVATE SECRE- tary to editor—College education or equiva- lent; permanent position. The Christian Cen- tury, 508 S. Dearborn-st. Harrison 4905.

STENOGRAPHER — GRADUATE OF COM- mercial high school course. No experience necessary; opportunity for and girl to learn; $9 per week. Apply A. B 268, Tribune.

STENOGRAPHER — ALSO TYPIST, WHO has had experience in mimeograph work. THE JAMES NELSON PRESS, 4739 Ravenswood-av.

STENOGRAPHER—EXPERT; GIVE FULL experience for interview. Salary $100. Ad- dress K M 318, Tribune.

STENO.—FOR GENERAL OFFICE WORK; must be experienced. Uno Mfg. Co., 1315 Carroll-av.

STENOGRAPHER AND BKKPR.—YOUNG lady; state experience and salary desired. Address K B 405, Tribune.

STENOGRAPHER—1ST CLASS, STATE AGE, experience, and give references; $30 per week. Address K T 256, Tribune.

STENOGRAPHER—YOUNG MAN OR WOM- an; $25. 3815 W

TO RENT—ROOMS—SOUTH.

BLACKSTONE, 5053, 2D—TO RENT—LIV. rm., bedrm., twin beds; both frt.; men; 53d st. C. exp.

BLACKSTONE, 6320—TO RENT—FAM. 2 adults, large light rm., suit, 1 or 2 gents; no other roomer. CORE, Dorch. 5052.

BLACKSTONE-AV., 5450—TO RENT—COR. nse room near bath, private home.

BLACKSTONE-AV., 4854, 3D—TO RENT—LG. fr. rm.; sit. furn.; 1 C., suit; Drex. 4305J.

CALUMET-AV., 5717, 3D—TO RENT—Large frt parlor with piano, suit, 2.

CORNELL, 5124—TO RENT—BEAUT. FRT. rm., priv. b.; blk. Chi. st. Hotel; gent. 1 C.

DORCHESTER-AV., 4807 — TO RENT— Clean, warm, bright rm.; all convs.; in owner's home; reas; blk. 1 C. and surf.

DORCHESTER, 4827—TO RENT—2 NEWLY furn. suits, rms. Ph. morns., eve., Ken. 1731

DORCHESTER, COR. 53D ST.—TO RENT—Attr. frt. rm., lge. cl.; board opt. Dor.0508.

DREXEL, 6215, 2D—TO RENT—NEWLY furn. frt. rm.; priv. fam.; 1 C. L. Dor. 1246.

DREXEL-BLVD., 4031—TO RENT—GROUND floor, furn. rm. POLLARD Oakland 6814.

ELLIS, 6418, 3D—TO RENT—NIC. FUR. LGE. rm., suit, 2 or mar. cple.; exc. trans.

ELLIS-AV., 3802—TO RENT—LG. FRT. RM. suit, 2 gents, mar. cpl.; priv. I.C. Wisconsin Attr. frt. rm., lge. cl.; board opt. Dor.0508.

ELLIS, 4161, 3D — TO RENT—DES. FRT. sing. rm.; gentleman pref.; good transp.

FIFTY-FIRST-ST.—TO RENT—LGE. PLEAS. ant rm. closet, adj. bath; bus. person. Owner, Washington Pk. Drexel 0444.

FIFTIETH-ST E., 1413, THE LAKE PARK —To Rent—Frt. rm. for 2d. ref.; 1 C. X.

FORRESTVILLE-AV. 4903—TO RENT—FT. room, con. bath, and pri. porch.

FORTY-FIFTH-ST., E., 429 — TO RENT— Comf. rms. for 1 or 2; exc. trans.; $5, $6.

FORTY-SEVENTH-ST., E., 1228—TO RENT— Rooms—Rooms—Rooms; Aston Manor.

FORTY-SEVENTH-ST., 3922—TO RENT —Rms., beau. furn. Valkyrie Hotel

FORTY-EIGHTH-ST., E., 435—TO RENT — Neatly furn. rm., priv. fam.; good trans.; GARFIELD 334 1ST.—TO RENT—Nicely furn. rm., adj. bath; ½ blk. Wash.Pk. 55th L.

GRAND-BLVD., 3801, GRANVILLE, Residential Hotel—To Rent—Suite fur. $7.50 up wk.; also unf. rms. Douglas 4054 or 4055.

GRAND-BLVD., 5045, 4TH APT.—TO RENT —Very des. lge. frt. rm.; real home; marr cp., 1 or 2 ladies.

GRAND-BLVD., 5000, 3D—TO RENT—BEAU. fur. suits, r.; con. bath; ev. conv. Hackett.

GRAND-BLVD., 4927, 3D—TO RENT—BEAU. furn. lrg. frt. rm.; priv. peh.; sgl. or dbl.

GRAND-BLVD., 4911—TO RENT — LGE. mod., outside rm., suit, 2; adj. bath; sgl. rm.

GRAND-BLVD., 4955, 2D—TO RENT—NICE ly fur. lg. frt. r.; reas.; priv. home; suit, 2.

GRAND-BLVD., 4412, 3D—TO RENT—LGE. clean, sunny rm.; priv. bath; kit. priv.

GREENWOOD-AV., 5520, 2D—TO RENT— Lge. fr. rm. for 1 or 2; mod.; 1 C. L. Midway 2295.

HALSTED, S., 6540, 2D—TO RENT—FURN. rm. in mod. home; to other roomers.

HARPER-AV., 5124—TO RENT—LIGHT, AT tractive fur. rooms, single, double; hot, cold water; 1 C. exp. Ph. Midway 0578.

HARPER-AV., 5426—TO RENT—2 SINGLE rms., shower; board optional; 53d express. 1 C. Midway 1098.

INDIANA, 5728, 2D—TO RENT — NICELY furn. rm., priv. or without kitch. priv.

INDIANA-AV., 5412, 2D—TO RENT—BEAUT. lge. rm. suit, 2; lge. clos. Ken. 1759-J.

INDIANA, 5418, 2D—TO RENT—NICELY furn. lge. frt. rm.; suit, 2; reas.; 1 lg. clos.

INDIANA, 4746, 3D—TO RENT—LGE. FRT. mod. par., $7; loop 15 min. Ken 6365

KENWOOD, 5201—TO RENT—VERY AT. tractive rm. suitable for 2; newly fur. and decorated; all mod. conv.; private home; 1 C. exp., surf. Dorchester, 8189.

KENWOOD, 6326, 1ST—TO RENT—LGE. sunny, suitable for 2; also sgl. rm.; nr. 1 C. L.

KENWOOD-AV., 6522, 2D—TO RENT—FRT. rm., clean, mod., attr. marr. cple. or 2 gents.

KENWOOD, 5524—TO RENT—OUTSIDE RM. suit for 2; pri. home reas. H. P. 0829.

KENWOOD-AV., 5704—TO RENT—OUTSIDE rm., newly decor.; priv. lav.; very reas.

KENWOOD, 5116—TO RENT—LGE. FRT. R. priv. lav.; men; 1 blk. 1 C. Hyde Park 0130.

KIMBARK, 6320, 1ST—TO RENT—LGE. light rm., conn. bath; good trans., 1 C., L.

KIMBARK, 6439, 3D—TO RENT—RM. PRI. fam., bath; 1 C. surf. "L"; Ken. 9025.

MICHIGAN-AV., 2235, LEXINGTON Hotel—To Rent—Exceptionally large outside rooms, well furnished, at $8 per week per person, two persons in a room. It will pay you to investigate this.

MICHIGAN, S., 804, APT. 1—TO RENT— Beautifully furnished, pleasant double rm., $18; sgle. room, $10; excellent service; facing lake; walking distance to loop.

MICHIGAN, 5040—TO RENT—BEAUT., LGE. frt. rm., suit 1 or 2 gents, or marr. cpl.; conv. to L and surf.

MICHIGAN-AV., 5442, 2D — TO RENT— Splendidly furn. rm., adj. bath; ex. trans.

MICHIGAN, 4149, 2D—TO RENT—VERY room, suitable rm., $10; excellent service; facing lake; walking distance to loop.

MICHIGAN, 5040—TO RENT—BEAUT., LGE. frt. rm., suit 1 or 2 gents, or marr. cpl.; conv. to L and surf.

MICHIGAN-AV., 5442, 2D — TO RENT— Splendidly furn. rm., adj. bath; ex. trans.

MICH. BLVD., 4149, 2D—TO RENT—VERY room, suitable rm., $10; excellent service; facing lake; walking distance to loop.

MICH., 4342 1ST APT.—TO RENT—EXCEP. tional frt. rm. in fam. of 2; mod.; L. surf.

MICHIGAN-AV., 5407, 2D—TO RENT—LGE. outside rm., bath; 5th fl.

OAKENWALD, 4461—TO RENT — PLEAS. and clean rm., $8; 1 C. L. surf. Ken.5901.

PRAIRIE-AV., 5044, 3D—TO RENT—LARGE room, one other roomers; Gentile married couple preferred; ref. required. Call evenings, Wentworth 2005.

PRAIRIE, 5136, 2D—TO RENT—2 RM. bskpg. rms.; exc. trans.; water. Ken. 7534.

SIXTY SECOND-ST., E., 1370, TO RENT —Beau. frt. com. dble. & sin. rm., or sep. Dor. 8643.

SIXTY-SIXTH PL., E. 1421—TO RENT—SGL. rm., suit, for 2; kitch. priv. if des.; nr. L. C.

S. PARK-AV., 2730, 2D—TO RENT—LARGE front room, steam ht., bath, gas; $6 per week. MRS. M. SIDDON.

SOUTH PARK, 3922—TO RENT—NICELY furn. frt. room; single room, $6 or $8 a week. MRS. M. SIDDON.

UNIVERSITY-AV., 6221 — TO RENT — 2 front rms., bath, 2 large closets, twin beds, piano; private entrance and reception hall; conv. L. car line; surface, and U. of C. Phone Hyde Park 0461

UNIVERSITY, 6437, 3D—TO RENT—LIV. rm., adj. bedrm.; pri. porch. Mid. 6146.

UNIVERSITY-AV., 6527—TO RENT—LARGE front room, all conv.; 1 C. exp. Midway 1288.

UNIVERSITY, 6131—TO RENT—LGT. WELL furn. rms., $5 per week; 1 C.; blk. L Sta.

VERNON, 6350—TO RENT—LGE., LGT. RM. for 1 or 2 gents.; 2 blks. from 63d st. cars.

WOODLAWN-AV. 4615, APT. B—TO RENT— 2 well furn. rms. in private home, with or without bskpg. privileges; excl. heat and trans.; modern. Kenwood 6428 J.

WOODLAWN, 6046 3D—TO RENT—2 WELL furn. warm rms.; 6 min. to L. 1 C., sur. or U. of C.; nr. trans. Dorchester 2264.

WOODLAWN-AV., 4656—TO RENT—MOD., neat room; priv. family. First F.

YALE-AV., 6616—TO RENT—DBL. OR SGL. rm. in one of Englewood's best homes; all mod. imp.; nr. L. Wentworth 1.

TO RENT—EXCLUSIVE HOME TO BUS. man; priv. fam.; high class apt.; 2 lge. frt. rms., priv. window, phone; 1 blk. surf.; $6 and $8. SPARROW, Oakland 5030.

TO RENT—ATTRACTIVELY FURNISHED R., priv. lavatory; 3d apt., nr. U. of C.; comf. home. Dorchester 3110.

TO RENT—LGE. RM., SUIT 2; STM., ELEC. private fam. Prospect 1784.

TO RENT—LARGE FT. RM., HOME PRIV.; meals opt.; 1 C. L. and surf. Drexel 6729.

1834 PRAIRIE-AV.

To Rent—High class single, double rooms; run. water, private baths.

TO RENT—ROOMS—NORTH.

AINSLIE, 1055—TO RENT—2 LGE. LT. clean, eleg. furn. connect. rms. with bath; also sgle. rm.; reas. Sunny. 4826.

ARGYLE-ST., 4826, 2D—TO RENT—LARGE frt. liv. rm. and s. p. Edgew. 2523 Carroll.

ARGYLE—TO RENT—ELEG. FURN. RM., pri. bath; good trans. Edgew 6597.

ARLINGTON-PL., 515—TO RENT — LGE. frt. rm., suitable for 1 or 2. Sunny. 4826.

ARLINGTON-PL., 515—TO RENT—SUNNY clean rm.; r. w.; 2 empl. Diversey 5335.

BELDEN-AV., 1—TO RENT—BEAUT. LG. frt. rm.; 2 beds; also single rm. Lin. 8161.

BRADLEY PL., 2139—TO RENT—SINGLE room, $8.75; h. w. heat; closet room.

BYRON-ST., 1034—TO RENT—FRT. RMS.; rm. and bath; private fam. Sheridan L.

CHICAGO-AV., E. 149, APT. 1—TO RENT—Splendidly furn., pleasant double rm., $18; sgle. room, $10; excellent service; facing lake; walking distance to loop.

MICHIGAN, 5040—TO RENT—BEAUT., LGE. frt. rm., suit 1 or 2 gents, or marr. cpl.; conv. to L and surf.

MICHIGAN-AV., 5442, 2D — TO RENT— Splendidly furn. rm., adj. bath; ex. trans.

MICH. BLVD., 4149, 2D—TO RENT—VERY room, suitable rm., $10; excellent service; facing lake; walking distance to loop.

MICH., 4342 1ST APT.—TO RENT—EXCEP. tional frt. rm. in fam. of 2; mod.; L. surf.

MICHIGAN-AV., 5407, 2D—TO RENT—LGE. outside rm., bath; 5th fl.

OAKENWALD, 4461—TO RENT — PLEAS. and clean rm., $8; 1 C. L. surf. Ken.5901.

PRAIRIE-AV., 5044, 3D—TO RENT—LARGE room, one other roomers; Gentile married couple preferred; ref. required. Call evenings, Wentworth 2005.

PRAIRIE, 5136, 2D—TO RENT—2 RM. bskpg. rms.; exc. trans.; water. Ken. 7534.

SIXTY SECOND-ST., E., 1370, TO RENT —Beau. frt. com. dble. & sin. rm., or sep. Dor. 8643.

SIXTY-SIXTH PL., E. 1421—TO RENT—SGL. rm., suit, for 2; kitch. priv. if des.; nr. L. C.

S. PARK-AV., 2730, 2D—TO RENT—LARGE front room, steam ht., bath, gas; $6 per week. MRS. M. SIDDON.

SOUTH PARK, 3922—TO RENT—NICELY furn. frt. room; single room, $6 or $8 a week. MRS. M. SIDDON.

UNIVERSITY-AV., 6221 — TO RENT — 2 front rms., bath, 2 large closets, twin beds, piano; private entrance and reception hall; conv. L. car line; surface, and U. of C. Phone Hyde Park 0461

UNIVERSITY, 6437, 3D—TO RENT—LIV. rm., adj. bedrm.; pri. porch. Mid. 6146.

UNIVERSITY-AV., 6527—TO RENT—LARGE front room, all conv.; 1 C. exp. Midway 1288.

UNIVERSITY, 6131—TO RENT—LGT. WELL furn. rms., $5 per week; 1 C.; blk. L Sta.

VERNON, 6350—TO RENT—LGE., LGT. RM. for 1 or 2 gents.; 2 blks. from 63d st. cars.

WOODLAWN-AV. 4615, APT. B—TO RENT— 2 well furn. rms. in private home, with or without bskpg. privileges; excl. heat and trans.; modern. Kenwood 6428 J.

WOODLAWN, 6046 3D—TO RENT—2 WELL furn. warm rms.; 6 min. to L. 1 C., sur. or U. of C.; nr. trans. Dorchester 2264.

WOODLAWN-AV., 4656—TO RENT—MOD., neat room; priv. family. First F.

YALE-AV., 6616—TO RENT—DBL. OR SGL. rm. in one of Englewood's best homes; all mod. imp.; nr. L. Wentworth 1.

TO RENT—EXCLUSIVE HOME TO BUS. man; priv. fam.; high class apt.; 2 lge. frt. rms., priv. window, phone; 1 blk. surf.; $6 and $8. SPARROW, Oakland 5030.

TO RENT—ATTRACTIVELY FURNISHED R., priv. lavatory; 3d apt., nr. U. of C.; comf. home. Dorchester 3110.

TO RENT—LGE. RM., SUIT 2; STM., ELEC. private fam. Prospect 1784.

TO RENT—LARGE FT. RM., HOME PRIV.; meals opt.; 1 C. L. and surf. Drexel 6729.

1834 PRAIRIE-AV.

To Rent—High class single, double rooms; run. water, private baths.

TO RENT—ROOMS—NORTH.

LA SALLE-ST., N., 1321 — TO RENT—LGE front room, homelike surroundings, steam heat, hot and cold water, close in, near lake, park; other rooms with hskpg. priv.; reas.

LELAND, 947, 1ST — TO RENT—NICELY furn. room for 1 or 2 people; Wilson express. Ravenswood 06360.

LELAND-AV., 930, THE NELSON—2 NEWLY furn. rms., $12 and $15; also sgl. frt. rm.; Wil ex., bus.

LELAND-AV., 860—TO RENT—LARGE NEWly furn. rm.; double or single; nr. Wilson X and bus.

MELROSE, 552, 3D—TO RENT—LGE. LT. warm rm., 1 or 2; nr. golf lks.; gd. trans.

MICHIGAN-AV., N., 743—TO RENT—5TH floor; beautiful rooms; walking distance.

PAULINA, N. 5349, 3D—TO RENT—LARGE rm., priv. fam., mo-hog. furn. 1 or 2 bus. men pref.; L. surf., N. W. R. R. Raw. 7350.

PINE GROVE-AV., 3518—TO RENT—NEWly decorated, mahogany finished room, adjoining bath; seen after 7 p. m. Lake V.3657

PINE GROVE 3.52 — TO RENT — LGE south rm.; lavatory; good trans.

RACINE-AV., 4523, 2D—TO RENT—CLEAN, well furn. rm., adj. bath; Wilson exp. Rees. Edgewater 2380.

RACINE, N. 4631—TO RENT—SHERIDAN Park Hotel. Dble. and sing. rms., $5-$10.

SHERIDAN-RD., 4037—THE SHERCOMBE— Light, modern rooms, run. water, phones, Murphy beds; Sheridan express L, bus to door; $12 wk. for 2 peop. Lake View 4220.

SHERIDAN-RD., 4047—MINERVA HOTEL— To Rent—A home for those who room; newly decorated; rooms single or en suite; Sher. L. bus.

SHERIDAN, 4741—TO RENT—NICE, FR. and side rm.; 1 or 2; adj. bath; Wil. "L," bus.

SHERIDAN, 5055—THE JAMES—

To Rent—Newly furn. rm. with sun parl. adj. bath; twin beds break. opt.; Arg. ex. bus; conn. bath; brk. opt.; Arg. X. bus. Stodgell.

SHERIDAN, 4923 THE MARGATE — TO Rent—Beaut. large, sunny frt. rm., twin beds; also outside rm.; Sher. exp. V. 0658.

SHERIDAN, 849, 2D—TO RENT — ATTR. lge. frt. rm., pri. fam., $9; bus. L. Buck.2459

SHERIDAN, 4332—TO RENT—BEST $10 rm. for 2 on north side; r. w. lge. closet.

SHERIDAN, 4917, "PERSHING"—TO RENT —Warm frt. rm., lg. clo., show shelves; $7.50.

SHERIDAN-RD.—TO RENT—IDEAL 2 FRT. rms., single or suite. Sher. exp. V. 0658.

SHERIDAN, 4757, 1ST—TO RENT—ATTR. furn. lge. frt. rm., adj. bath; 1 or 2 pco.

SHERIDAN-RD., 4055, 1ST APT.—TO RENT —Very attractive outside room; shower.

SHERIDAN, 4600 1ST—TO RENT—NICELY fur. frt. rm.; lge. closet; gent.; Sher. exp.

SHERIDAN, 4548—TO RENT—FRT. RMS. $9; also lg. rm., kit.-h., $5. STEWART.

SHERIDAN-RD., 4555—CHA. PIN—TO RENT —Lg. out. rms.; Murphy beds; r. w. H.W.

SHERIDAN, 4557, COR. WILSON—TO RENT —Clean, warm rms., $8 up; gents. Sherwil: SUNNYSIDE, 1520 — TO RENT — MOST AT. tractive, newly furn. outside rms.; also kitchen suite; all n. s. transp. Ravens. 5454

WELLS, N. 871, APT. Q—TO RENT—LRGE. room suitable for 2 gentlemen; also single room. Superior 4509.

WILSON-AV., 816, 2D—TO RENT—COMFORtable room, adj. bath; nr. lake; 1 or 2.

WILSON, 839, 2D—TO RENT—WELL FURN. furn. rm., $10; 1 or 2 gents; 1 blk. Sher. exp.

WILSON, 905, THE ARAGON—TO RENT —Attr. frt. suite, r. w.; also sgle. rm.

WINNEMAC, 1212, 3D—TO RENT—LARGE, light rm.; mod.; Arg. ex. Rav. 4396.

WINTHROP, 4826 — TO RENT — LARGE light front rm., r. w., suit, 2. Edge. 1871

WINTHROP, 4866, 3D—TO RENT—LT. FRT. rm. for 2; reas.; lt. doub. side; $8. Arg. ex.

TO RENT—WELL APPOINTED SUITE FOR two, ½ blk. from lake and bus.; consist. of large living room with fireplace, bookcases, Victrola, sleep. porch, with twin beds; res. bus. people only; ref. req. Sunny. 0813.

TO RENT—TO BUS. WOMAN, SUNNY OUTside room, facing lake; furnished for comfort, with desk, lamp, extra dress, mirror, etc. Private home; $7 per week. Call after 5:30 p. m., surface, "L" exp.; $16 weekly with ldry. Grace. 6739.

TO RENT—TO GENTLEMAN, CLEAN, WELL furnished, adjoining bath; private home modern conveniences; walking distance, lake and beach; ref. req. Ph. Sunnyside 1561.

TO RENT — IN NEWLY FURN. ARTISTIC bungalow; spare bedroom and garage, to refined business man who will appreciate most unusual home. Rogers Park 2743.

TO RENT—DESIRABLE HOMELIKE RM., no other roomers; Granville "L" sta. Sheldrake 4050.

TO RENT—BEAUT. RM. WITH CONGENIAL couple; suit 2 business men; c. of Broadway, Thorndale L. Sunnyside 4591.

TO RENT—PRETTILY FURN. RM. IN BUSIness woman's apt. marr. cple. or bus. woman pref. Wellington 6116.

TO RENT—LARGE, ATTRACTIVE RM., AD. joining bath; home privileges; private family; Wilson district. Sunnyside 0959.

TO RENT—NEWLY FURN. FRONT RM., IN priv. fam.; good trans.; lady. Sunnyside 4611.

TO RENT—NICE R. FOR 2; PRI FAM.; Wil.-Dover dist.; bus. L; refs. Eds. 0984.

TO RENT—NICE FRT. RM., NR. SHERIDAN exp.; priv. fam.; suit 2 gents. Sher. 9705.

TO RENT—ATTRAC. RM. TO EMPL. WOMan; 2 in family; gd. trans. Buck. 1397.

TO RENT—FRT. RM., NICELY FURN. Sher. exp., suit 2 gents; conv. Sher. V. 8576.

TO RENT—RM. FOR 2; EXCEL. TRANS.; 1 blk. from lake. Wel. 7386.

TO RENT—AN EXCLUSIVE PRIV. FAM rms., with bath; ref. Address G 102, Tribune

TO RENT—ROOMS—NORTHWEST.

KEDZIE-BLVD., N., 2536—TO RENT—PAL ace Rooms $5 up. Logan Square.

KILBOURN, N. 3410—TO RENT—DESIR. rm. adj. bath; mod., new bldg.; trans. best. N. W. or surf. Tel. Pro. 0372.

LOGAN-BLVD., AT CAMPBELL—To Rent—2 rms.; fur. or unfur.; bath; gas; good trans.; suitable 1 or 2 pers.; reas. Hum.2212

TROY, A. 4483—TO RENT—FURN. RM. in priv. fam. Juniper 3696.

TO RENT—NICELY FURN. RM. IN MOD. apt.; no other roomers; excel. trans. Ravenswood 12890.

TO RENT—NICE LIGHT MODERN ROOM; suitable for 2; breakfast if desired.

TO RENT—NICE L. R. M.; 2 OR 3; STM. ht.; 1 blk. C. & N. W. sur. Juniper 4446

TO RENT—ROOMS—WEST.

HAMLIN, N. 346—TO RENT—MOD. ROOM. meals opt.; suit. 1 or 2; blk. Oak Pk. "L."

KEDZIE-AV., S. 1511—TO RENT—FURN. 2 rm. suite, elec. lt., stm. ht., hot water; kitchen priv. $10 wk.; all conv.; good trans. Rockwell 1846.

KEDZIE, N. 16—TO RENT—NICELY FUR rm.; stm. ht.; elec.; good trans. Johnson.

SACRAMENTO-BLVD., 3609—TO RENT—2 elegantly fur. front contr. rms.; sta. bowl; plenty of hot water all hrs.; piano, Victrola. Kenw. 6428 J.

SPRINGFIELD-AV., S. 93—TO RENT—NICE lg. rm. to lady emp. or 2 bus. girls; s. h., h. w.

WEST END-AV., AT 44TH—TO RENT—OUTside room; reasonable. Austin 5307.

TO RENT—LRG. LGT. RM. HOME COMforts; best transp. Kedzie 6877.

TO RENT—HOUSEKEEPING ROOMS.

South Side.

ARCHER-AV., 3517—TO RENT—2 RMS. AND bath; h. w. heat; $40.

CALUMET, 3200—TO RENT—SICEL. furn 3 frt. rm. suite; nr. L. Drex. 6599-J.

CALUMET, 4442—TO RENT—1-2-3 RM. hskpg. suites; 15 min. loop.

DOROTHY-AV., 8058—TO RENT—1, 2 and 3 rm. newly furnished housekeeping suites.

DORCHESTER 5619—TO RENT—LGE. LT. 2 rm. suite, real kitch. $50 mo. I. C.

ELLIS, 4217—TO RENT—LARGE FRT. room, kitchenette; steam, el.; $10.50. Also others.

FORTY-FIFTH-ST., E., 429—TO RENT—2 lge. rms., $10; 3 rms., rez. kitch., $16.50.

GRAND-BLVD., 3907—TO RENT—BEAUT. furn. 3 rm. knette. apt. Flat "O." Tel. Douglas 6140

GRAND-BLVD., 3752—THE SAVOY—TO Rent—Very desirable 3-rm. newly dec. $12 $13; E. of drive. lrg. frt. rm.; walking dist.

GRENENWOOD, 4347—TO RENT—VERY DEsirable 3 rm. suite; priv. bath; porch; 1 blk. L. Mid. 8554.

GRENENWOOD, 6140—TO RENT — NICELY fur. hskg. suites; no obj. children; ex. trans.

GREENWOOD AV., 4404—TO RENT—2 RM. suite front; 1 C. Ken. L. surf.

KENWOOD, 4326, 1ST—TO RENT—2 OR 3 rm. hskpg. suite; priv. kit.; no children.

LAKE PARK-AV. 453—TO RENT—FRONT rm. rm. suite.; well furn.; mod.; also single.

INDIANA, 4449, 2D—TO RENT—3 RM. H. K. suite, beaut. furn.; stm.; priv. fam.; reas. Drexel 2118.

MICHIGAN, 3432—TO RENT—LT. OUTSIDE kitchen, bskpg. suite, $8; basement rm. and kitchen, $5.

MICH., 4601—TO RENT — 2 RMS. AND bath, hskpg. suite; modern. BRYAN.

MICHIGAN, 4449, 2D—TO RENT—LGE. frt. rm. with kitch.; best conv. Blvd.1032.

MICH., 5446, 3D—TO RENT—BEAUT. LG. lt. r. adj bath; 55th L.; hskpg. F. Parks.

MICHIGAN, 3223—TO RENT—LGE. 2 RM. frt. suite; priv. bath; all conv.; select.

MICHIGAN, 3341—TO RENT—LGE. BEAUT. frt. rm.; priv. bath and shower; kitch.

MICHIGAN-AV. 3608, 2D—TO RENT—2 & 3 rm. front suites; r. w. e. c. reas.

OAKENWALD, S. W. COR. 44TH-PL.—TO Rent—Well furn. 3 rm. suite. See janitor.

OAKENWALD, 4353—TO RENT—2 LIGHT clean rms. on lake, 1 C.; refs. Faber.

PRAIRIE-AV., 5416—TO RENT—2 rms. 3 nicely furn. hskpg. rms. Drex. 6444

PRAIRIE 4043—TO RENT—1, 2, OR 3 RM. hskpg. suites, every conv. Drexel 6533.

PRAIRIE-AV. 5818—TO RENT—LOVELY furn. 2 rm. suite; $11 up; 58th car.

SEVENTY-SECOND-ST., E., 1137—TO RENT —Modern bedroom, use of living rm. bath, kitch. porch; $30 mo. Dorchester 0306.

IXTY-THIRD-ST. E. 1311—TO RENT—FRT. 2 rm. and kitchenette, stm., elec.

SIXTY-THIRD-ST., E., 863—TO RENT—2 rm. suites, frt. or rear; good trans.

VINCENNES, 4752 — TO RENT — HSKPG. rms., $5 to $10 a wk. Douglas 5126.

WOODLAWN-AV 6049—TO RENT — TWO adults, room, kitch., dining room priv.

TO RENT—1 OR 3 WELL FURNISHED rms. in private home, with or without hskg. privileges; excl. heat and trans.; mod. Ken. 6428 J.

TO RENT—LARGE PLEAS. WELL FURN frt. rms., mod., bath, kitch. and dining rm priv.; private; suit. 1 or 2. Victory 2005

TO RENT—2 OR 3 ROOMS, HK. FOR MARried couple, reasonable. Englewood 5915.

TO RENT—HOUSEKEEPING ROOMS.

North Side.

AINSLIE, 946—TO RENT—TWO OR THREE rm. hskpg. suites, beaut. furn., real kitch., priv. baths, pchs.; Arg. ex.; bus. SIMPSON

BELDEN, 833—TO RENT—HSKPG. PRIvate 2 rm. suite; stm., elec.; nr. Linc. Pk.

BISSELL-ST. 2128—TO RENT—VERY ATTR. furn. 2 rm. apt.; electric; permanent people pref.; bk. L and surf.

BROADWAY 5609—TO RENT—3 RMS., by furn. rm.; double or single; nr. Wilson X and bus.

BROADWAY 4907—TO RENT—2-3 RM. hskpg. suites; stm., h. w.; best trans.

BUCKINGHAM-PL., 808—TO RENT—ONE hskpg. rm. with kitch. priv.

CENTER, 340—TO RENT—2 RM. SUITE; stm., elec.; nr. Linc. Pk.

CLARK, 2506—TO RENT—2 RM. FR. SUITE rm.; $14; 2 rms. and kitch., $12.

CLARK, 2319—TO RENT—LGE. FRT. RM., elec.; nr. Lincoln Pk.; gd. trans.; $7.50.

CLIFTON, 4442—TO RENT—3 MOD. HSKG. rms., real kit., rear pch.; 1 blk. Wil. X bus.

CRESCENT-PL., 935—TO RENT—LGE. LGT. frt. rm. r. wat.; blk. Sher. bus.

DEARBORN, N. 1361—TO RENT—2 RM. front hskpg. suite; steam, elec.

EDGEWOOD, 655—TO RENT—ATTR. 2 RM. suite, newly dec., furn.; stm., bus. etc.

FULLERTON-AV. 1128—TO RENT—BEAUT. furn. 1 rm. kit. apts.; mar. cpls. pref.; exp. 10 min. to loop; everything furn.; reas.

FULLERTON-PKWY., 444—TO RENT — rms., priv. bath, complete for hskpg. ½ blk. Lincoln Pk., 15 min. to loop. Cunning.

GAY-AV., 947, BELL 3—TO RENT—3 RMS., kitch., mar. couple, $45. Graceland 8238.

GARFIELD-AV., 615—TO RENT—2 NICELY furnished rooms and kitchen; near park.

HAMPDEN-CT., 2702—TO RENT—3 ROOM suite; real kit.; price $15. Diversey 5705.

IRVING PK.-BLVD., 849, 3D—TO RENT — Pleasant outside rm.; kit. privileges.

KENMORE 4118—TO RENT—2 OR 3 R., disapp. bed, kitchenette, par., piano, Vict.

KENMORE 4805 — TO RENT — 2 RM. suite, real kit., fr. single rm.; reas.

KENMORE, 4906, "WM. PENN"—TO RENT —2 rm. suites, wall beds, dressing rm., p. h.

KENMORE-AV., 4625—TO RENT—2 RM. housekeeping suite, real kitchen, priv.

LAKESIDE-PL., 840—TO RENT—LT. TWO rm. suite; pch., everything furn.; wil. ex.

LAWRENCE, 1056—TO RENT—NEW, FURN. 2 r., cor. apts.; r. w.; real kit.; pch.; Wil. ex.

LELAND 836—TO RENT—LGT. 3 RM. hskpg. suite, 1 or 2 beds; also frt. rm.

LELAND-AV., 814, 3D—TO RENT—LADY comp., share apt. with mar. cple. or 2 ladies; $15. Arg. ex. Sunnyside 4600.

LILL-AV., 4516—TO RENT—2 RMS. AND kitchenette; frt.; stm., elec., water, bldg. coin 4491

MELROSE, 545, 3D—TO RENT—2 ROOM suite; tel., el., r. w.; surf. 1 car reas.; adlt.

OAK, W. 64—TO RENT—HSKPG. RM., H. W., clothes closet, stm., elec.; walk, dist.

OAKDALE 143—TO RENT—BEAU. 3 RM. suite; Lin. Pk.; gd. trans.; $50. Graceland 8238.

PAULINA N. 4307, 3D—TO RENT—SUITE 3 RMS. KITCH. PRIVLGS. IF DESIRED.

PINE GROVE 3706 — TO RENT—BEAUT. furn. rm., kit. priv.; Prot. Welling. 0635

RACINE, N. 3810—TO RENT—REAL PRETTY lg. frt. 2 r. suite; adults; Sher. L. bus.

RUSH, 715—TO RENT—FRT. HSKPG. suite; stm., elec.; walk. dist. Sup. 0475.

SHERIDAN-RD. 9250—SHERIDAN HOTEL— To Rent—3 rm. hskpg. suite; priv. bath; $35 wk.; Sher. X bus. Buckingham 0323

SHERIDAN, 4923, THE MARGATE — TO Rent—Beaut. 3 rm. outside suite; twin beds, phone, pch.; suitable for 3. Arg. X and bus.

SHERIDAN, 4070 — THE IRVINGTON — TO Rent—Attractive, completely furn. 3 rm. suite with kitchenette; $70 mo. Arg. ex. Rav. 4396.

SHERIDAN, 4632—SHERI VISTA—TO RENT —New, warm frt. suite, dress. rm.; suit. 3.

SHERIDAN-RD. 4032, 2D APT.—TO RENT— 3 rm. suite; priv. lavatory; Sheridan exp.

SHERIDAN-RD., 4646—TO RENT—HSKPG. 2 rm. frt. suite, well bed, priv. bath, $18.

SHERIDAN-RD., 4062—TO RENT—3 RM. suite, priv. lav.; nr. Sheridan exp.

SHERIDAN-RD., 4733, THE MONTFORD— To Rent—3 rm. kitchenette, 2 beds, bath.

LAWRENCE-AV., 1021, 3D—TO RENT—AT. trac. furn. lge. comf. frt. rm. in refined home, suit. 1 or 2; also other rms.; Wil. X., bus.

WELLS, N. 871, APT. Q—TO RENT—LRGE. room suitable for 2 gentlemen; also single room. Superior 4509.

WILSON-AV., 816, 2D—TO RENT—COMFORtable room, adj. bath; nr. lake; 1 or 2.

WILSON, 839, 2D—TO RENT—WELL FURN. furn. rm., $10; 1 or 2 gents; 1 blk. Sher. exp.

WILSON, 905, THE ARAGON—TO RENT —Attr. frt. suite, r. w.; also sgle. rm.

WINNEMAC, 1212, 3D—TO RENT—LARGE, light rm.; mod.; Arg. ex. Rav. 4396.

WINTHROP, 4826 — TO RENT — LARGE light front rm., r. w., suit, 2. Edge. 1871

WINTHROP, 4866, 3D—TO RENT—LT. FRT. rm. for 2; reas.; lt. doub. side; $8. Arg. ex.

TO RENT—WELL APPOINTED SUITE FOR two, ½ blk. from lake and bus.; consist. of large living room with fireplace, bookcases, Victrola, sleep. porch, with twin beds; res. bus. people only; ref. req. Sunny. 0813.

TO RENT—TO BUS. WOMAN, SUNNY OUTside room, facing lake; furnished for comfort, with desk, lamp, extra dress, mirror, etc. Private home; $7 per week. Call after 5:30 p. m., surface, "L" exp.; $16 weekly with ldry. Grace. 6739.

TO RENT—TO GENTLEMAN, CLEAN, WELL furnished, adjoining bath; private home modern conveniences; walking distance, lake and beach; ref. req. Ph. Sunnyside 1561.

TO RENT — IN NEWLY FURN. ARTISTIC bungalow; spare bedroom and garage, to refined business man who will appreciate most unusual home. Rogers Park 2743.

TO RENT—DESIRABLE HOMELIKE RM., no other roomers; Granville "L" sta. Sheldrake 4050.

TO RENT—BEAUT. RM. WITH CONGENIAL couple; suit 2 business men; c. of Broadway, Thorndale L. Sunnyside 4591.

TO RENT—PRETTILY FURN. RM. IN BUSIness woman's apt. marr. cple. or bus. woman pref. Wellington 6116.

TO RENT—LARGE, ATTRACTIVE RM., ADjoining bath; home privileges; private family; Wilson district. Sunnyside 0959.

TO RENT—NEWLY FURN. FRONT RM., IN priv. fam.; good trans.; lady. Sunnyside 4611.

TO RENT—NICE R. FOR 2; PRI FAM.; Wil.-Dover dist.; bus. L; refs. Eds. 0984.

TO RENT—NICE FRT. RM., NR. SHERIDAN exp.; priv. fam.; suit 2 gents. Sher. 9705.

TO RENT—ATTRAC. RM. TO EMPL. WOMan; 2 in family; gd. trans. Buck. 1397.

TO RENT—FRT. RM., NICELY FURN. Sher. exp., suit 2 gents; conv. Sher. V. 8576.

TO RENT—RM. FOR 2; EXCEL. TRANS.; 1 blk. from lake. Wel. 7386.

TO RENT—AN EXCLUSIVE PRIV. FAM rms., with bath; ref. Address G 102, Tribune

TO RENT—ROOMS—NORTHWEST.

KEDZIE-BLVD., N., 2536—TO RENT—PAL ace Rooms $5 up. Logan Square.

KILBOURN, N. 3410—TO RENT—DESIR. rm. adj. bath; mod., new bldg.; trans. best. N. W. or surf. Tel. Pro. 0372.

LOGAN-BLVD., AT CAMPBELL—To Rent—2 rms.; fur. or unfur.; bath; gas; good trans.; suitable 1 or 2 pers.; reas. Hum.2212

TROY, A. 4483—TO RENT—FURN. RM. IN priv. fam. Juniper 3696.

TO RENT—NICE LIGHT MODERN ROOM; suitable for 2; breakfast if desired.

TO RENT—NICE L. R. M.; 2 OR 3; STM. ht.; 1 blk. C. & N. W. sur. Juniper 4446

TO RENT—

ENT—FURNISHED FLATS.

North Side.

TWOOD BEACH.
NTIAL APARTMENT HOTEL.
111-117 EASTWOOD-AV.
LAKE SUNNYSIDE 2343.
ly furnished, spacious kitchenette
overlooking lakes; one or two
active rates. Rental includes Serv-
Gas, Ice, Linens. Located one
of Wilson-av. Possession at once
from May 1st if desired.

urne Beach Apts.,
6250 Sheridan-rd.
T, EXCLUSIVE, ELEGANT."
isting of large living room with
, tiled kitchen and break-
th and one, two or three bed-
desired; beautiful, complete fur-
gas and light. Telephone Shel-

olnApt. Hotel
autiful Rogers Park.
$45 to $110; service and linen
as included; bachelor apts. $35
month or weekly rates; excellent
ranteed sana. Phone Rog-
ge 1648 Lunt-av.

ellshore
ly furnished 3 and 4 room apart-
mand service, linens, light and
ermth. 7538 Irving Park Blvd.

ridan Arms
nished, bet. Pine Grove and
ENTRANCE OF APARTMENTS. 2 and
binette, completely furnished
d service, gas and electric light;

GYLE APT. HOTEL.
d clean, comfortable, reasonable,
, 2, 3 rm. comp. furn. kitch'ette
$40 mo., $20 to $30 wk.
4 sta. 6100 Glenwood-pl.

ELMS APTS
Sheridan-rd. and Pratt-blvd. 2 and
ed elaborately furnished; fireproof
anitor, 1206 Pratt-blvd. or Ph.
0033. $85 and $155.

ONTENAC APTS.
e 3, 4, 5 and 6 rooms $100 and
ely furnished; immediate occu-
iving Park-blvd. L. View 7672.

HIGH CLASS 7 ROOMS, 2
Lincoln-av. and Sheridan-rd.
urnished, for four months; avail-
For appointment phone S. S.

on Parkway Apts.
-Mod. 3 rooms; sleeping porch
furn. 531 Fullerton.

NSLEE MANOR,
olis-av., new, completely furn.
$85 up. Sunnyside 0745.

OOD APT. HOTEL.
ree rm. kitchenette apartments;
48 Sheridan-rd.

ROOMS VERY ATTRACTIVE
n Lake Shore-drive; near Drake
per mo.; imm. occupancy. Ph.

GH GRADE 5 RM. FURN. APT.
ter for flat rent if good refer-
ished. April 1 to Oct. 1. 1927
enswood 9820.

LARGE, ELEGANTLY FUR-
Chesterfield davenport; 3
Shore dr., near Oak-st., facing
MR. CHAPMAN, Victory 9210.

NVILLE APTS.
n. furn. light, gas and linens.
-av. at 3550 Broadway.

CELY FURNISHED, 7 ROOMS
and floor, corner apartment; all
heat; near Kenmore and
Sunnyside 1754.

4, AND 5 ROOMS FURN. FOR
$85-$110 ; 2 blks. Loyola L.
6255 Albion-av., or call Rogers

ODERN HIGH CLASS KITCH-
furnished, splendid transporta-
$75. Call 1447
ohnne Kenwood 4951.

047 MONTROSE-AV., 3D
henette, completely furn. $80.
Janitor. H. STONE 58
adway.

33 AINSLIE-ST., 1ST, 4 RMS.,
mond, porch, $70 a month.
KE & CO., 4600 Broadway.

M APT. IN DESIRABLE LO-
exc trans.; immediate pos-
dder; attractive; well fur-
ed; parties interested must be financially
sponsible. Address K B 435, Tribune.

AND 2 RM. KITCHENETTE
880 mo. Hotel Kenmore, Ken-
more 3232, 5726 N. Kenmore.

ERBARIAN RM. WELL FUR-
Wil.-"L" bus; adults pref.;
reasonable.

GALT-AV., VERY ATTRACT.
al beauty. $110; imm. poss.

3623 EASTLAKE-TERR. 4
ly furnished. Phone Janitor,
3609.

M APT.—FURNISHED COM-
Exp. base., elec. sim. Care
Breiman.

GE LIGHT CLEAN RMS.
son, silver, 2d apt., 2 blks.
0 mo. Ph. Sunnyside 3016.

ROOMS FURNISHED
for four months; available
Address G 583, Tribune.

ENT—ENGLISH BASE-
APT., 1st, 1908 A m.
—N. MOD. 5 R FLAT, $
$50 $65. Buck. 1064.

RES—DOWNTOWN.

; NR. STATE.

room apartments; available May 1; 10
ach class tenants; might
C. KAPLAN
Ph. Central 4459
ON RANDOLPH-ST. BE-
Clark-sts.

WHITE & CO.
State 7200
Wonder
for optician.
in roomage. Call Cen-
216 Mallers Bldg.

ES OFFICES, SALES-
ms in downtown district.
& & 10th S La Salle.

UPPER MICH.-BLVD.
om for exclusive trade;
Hotel Lexington.

T. STORES LOOP.
A. TECH & CO. 140
Salle, Wab. 0790.

TO RENT—STORES—DOWNTOWN.

TO RENT—CLARK-ST. STORE, ABOUT 18X45, SUITABLE FOR SHOES, HATS, CLOTHING, DRUGS, OR ANY MERCHANDISE LINE. IMMED. POSS. ACT QUICK. ADDRESS K B 447, TRIBUNE.

STATE-ST., HEART OF men's clothing district, store with large upper floors. Address D 211, Tribune.

TO RENT—VERY LIGHT STORE, 40X43, N. W. cor. Lake and Jefferson; free watchman; elevator service; sides on alley; UNUSUAL shipping facilities; floors carry heavy loads. Low rent. Light, base. (2 entrances), 23x60. ERNST A. KNOTT, 112 W. Adams-st.

TO RENT—STORE, 622 S. STATE-ST.; MOD. rm. Phone WEBL. Juniper 2614.

TO RENT—STORES—SOUTH.

E. 63d-st., Nr. Drexel-av.

Exceptionally good stores available May 1 in busiest business section; reasonable rent. JOSEPH O. KAPLAN.
M. S. State-st. Ph. Central 4459.

TO RENT—N. W. COR. 69TH AND ADA-ST., drug store or dry goods store location; also other single stores in the same business block; suitable for grocery and market, meat, furnishings, hardware or any retail line. Apply RODERICK Central 2705.

TO RENT—STORE, N. W. CORNER 64TH-ST. and Cottage Grove-av.; choice drug store corner or for other good line; across street from Thrall Theater.

TO RENT—SPACE IN GARAGE FOR BAT. station; best location in city. 7429 Halsted-st.

TO RENT—1856 E. 63D-ST., AT DORCHES. store and base. May 1st. E. N. HEART & CO., 25 N. Dearborn-st.

TO RENT—455 E. 47TH-ST., $100.

TO RENT—EXC. LOC. FOR GROCERY AND market. 6332 Cottage Grove, afternoons.

TO RENT—STORES, 1053-55 E. 65TH-ST. Mod. WALLER. Central 3210.

TO RENT—STORES—NORTH.

FOR RESTAURANT—TO RENT—
1000 sq. ft. of basement space, 10 ft. ceiling, elevator, lobby and boulevard entrance, particularly adapted for high grade restaurant.
In the
HENNIGAN-ERIE BLDG., corner of North Michigan-blvd. and Erie. Phone or see.
BAIRD & WARNER,
29 S. La Salle-st. Cent. 8300.

TO RENT—SPACE FOR MILLINERY STORE in a better office in suite of offices; lease includes light, phone, and use of reception room; satisfactory service optional. 770 Lincoln Bldg. Phone Harrison 5130.

TO RENT—LIGHT STORE 22X90 FT.; steam heat. 864 N. State. Apply J. B. Colvin & Co. 1773 Wilson-av. Phone Ravenswood 0437.

TO RENT—CASS AND SUPERIOR, EXCLUsive shop; new fireproof corner bldg.
CARRUTHERS & CO. Superior 1890.

TO RENT—HALF OF STORE; IDEAL LOCAtion for electrician or carpenter; elec. light. Lake View 5128. 4222 Broadway.

TO RENT—STORES FOR BARBER SHOP and candy, stationery, school stores; Jonquil-av. & Ashland-av., near Howard L. sta.

TO RENT—STORE, 3917 SHERIDAN-RD., 18x40; near "L." Waller. Central 3210.

TO RENT—FINE AUTO SHOWROOM AND repair shop. At once. 6200 Winthrop.

TO RENT—ATTRACTIVE WILSON-AV. shops. For particulars call Edgr. 1414.

TO RENT—936 GRACE, 18½X33. TO. WALLER. CENTRAL 3210.

TO RENT—STORES—NORTHWEST.

STORES AND OFFICES,

IRVING PARK-BLVD. & CRAWFORD-AV. new bldg., just completed. Stores suitable for shoe, ladies' tailor, lingerie shop, millinery or shoe store.
GEORGE W. PRASSAS,
111 W. WASHINGTON-ST. MAIN 4557.

TO RENT—NUMBER OF DEPARTMENTS in a large department store doing ¾ million dollars a year, which can be profitably handled; parties interested must be financially responsible. Address K B 435, Tribune.

TO RENT—STORES, 7 AND 9, N. KEDZIE at Wellington. Phone Humboldt 2892.

TO RENT—DESIRABLE OUTSIDE OFFICES FACING STREET, INSIDE THE LOOP. GRAHAM FEDERAL BLDG. 108 PER MO. UP. Call at Store, 24 S. DEARBORN-ST.

TO RENT—ATTRACTIVE FURN. OFFICE, 2 private and a large outer room. $75. Call 115 S. Dearborn-st.

TO RENT—FURN. PRIVATE OFFICE AND av. rm. on La Salle-st.; very reasonable. Dearborn 2747.

TO RENT—DESIRABLE PRIVATE OFFICE, desk, stenog. desired. Call Harri. 4567. 753 Peoples Gas Bldg.

TO RENT—PRIVATE OFFICE, ALSO DESK furnished, phone, etc. 308, 108 N. State.

TO RENT—WELL FUR. PRI. OFFS., CONN. rec., swi., brd.; also desk space. 515, 117 Dearborn.

TO RENT—FURNISHED OFFICES, SINGLE desk, mail and full office service. 8th floor, La Salle-st.

TO RENT—MODERN RM. OR DESK SPACE. for unfurn.; bargain. Suite 309, 20 E. Jackson.

TO RENT—2 ATTRACTIVE PRIV. OFFICES for rental; also desk space; secretarial service if desired. 28 Monroe Bldg.

TO RENT—LARGE OFFICE SPACE, LIGHT and attractive, in high class office bldg. on La Salle-st.; immediately or May 1. Har 5864.

TO RENT—LIGHT OUTSIDE ATTRACTIVE room, $60 per mo., including light, heat, etc. 624, 108 S. La Salle-st. Main 2871.

TO RENT—DESK SPACE. $15 TO $20; MAnicure. Comfortable surroundings, business. Suite 540, 136 W. Lake-st.

TO RENT—DESK ROOM IN SMALL OFfice. Mallers Bldg. Central 3776.

TO RENT—DESK, MAIL, PHONE SERV. $5. 104 class stenog. 1126 Masonic Temple.

TO RENT—CHOICE FURN. DESK SPACE, use and phone. 208 S. La Salle. Rm. 729.

TO RENT—LT., ATTRAC. FUR. PRIV. OFF.; use of conven. 1657 Monadnock.

TO RENT—DESK SPACE, $25 MONTHLY. Blackhawk Bldg. Rm. 1717, 17 N. State.

TO RENT — PRIVATE OFFICE, FURN. 29 S. La Salle-st. Harrison 3077.

TO RENT—REFINED OUTSIDE PRIVATE office; 1 or 2 desks. 140 N. Dearborn-st.

TO RENT—FURNISHED PRIVATE OFFICE. Suite, 127 N. Dearborn Rm. 417.

TO RENT—ATTRAC. PRI. OFF. 2 WIND. 10th floor. $50. Wab. 4264.

TO RENT — FULLY EQUIPPED OFFICE. Room 1771.

TO RENT—OFFICES AND STUDIOS.

Downtown.

McKINLOCK BLDG.,
S. W. Jackson and Wells.
1,485 square feet.....Second floor
2,208 square feet.....Second floor
IMMEDIATE POSSESSION.
2,700 square feet.....Eighth floor
Will divide. Possession May 1st.

BROWNING BLDG.,
12-14 W. Washington-st.
Entire Tenth floor, 3,504 square ft.; also several suites from 200 to 550 sq. ft. each. Possession May 1, 1922.

WOODS BLDG.,
56 W. Randolph-st.
5 private offices and reception room.
5 private offices and reception room.
2 private offices and reception room.
Possession May 1. 1922.

A. & F. BUILDING,
N. E. Adams and Franklin.
730 square feet.....Fourth floor
1,350 square feet.....Sixth floor

ROBERT WHITE & CO.,
56 W. Randolph-st. State 7200.

GARRICK BUILDING,
64 W. RANDOLPH-ST.
Desirable office space, ranging in size from 200 to 2,500 sq. ft.; have one suite 236 sq. ft., suitable for architect. Also some other very desirable suites. See GUNDLING, Rm. 1405. Central 4721.

The Real Estate Management Corporation,
111 W. Washington-st. Main 2603.

TO RENT — FINANCIAL DISTRICT. NEW O. C. L. BUILDING, 166 W. Jackson-blvd., 167 Quincy-st., opposite Insurance Exchange and Board of Trade, adjoining new Federal Reserve Bldg., opposite Continental and Commercial Bank Bldg. Office space on ground as well as upper floors. Apply 12th floor of bldg. Tel. Harrison 1055.

WEBSTER BLDG.,
La Salle and Van Buren-sts.
To Rent—Choice offices to tenants of responsibility. Apply to FRED McGUIRE, 327 S. La Salle-st. Phone Wabash 5889.

TO RENT — OFFICE, 1,800 FEET, FINE light and air, high ceiling, suitable for any purpose; low rent. 13th floor, MEDINAH BLDG., Jackson and Wells-st.

SHOPS BLDG., 17 N. WABASH-AV., 750 to 2,500 sq. ft., desirable location for offices and salerooms, sprinkled bldg. Janitor service. Low rates.
ROSENBERG & LURIE.
178 W. JACKSON-ST. Har. 2490.

TO RENT—EXCEPTIONALLY WELL ARranged suite of offices in modern building on La Salle-st.

7 private offices, reception room and outer office. Splendid light.

About 1,500 square feet.

Immediate possession on May 1st.
Address K B 256, Tribune.

NORTH AMERICAN BLDG.,
36 S. State. Corner Monroe.
CHOICE OFFICE SPACE AVAILABLE. On sublease, all or part of 6,000 ft. of exceptionally desirable office space; nondistracting light; fine view of lake; will divide. CENTRAL REALTY AGENCY & LOAN CO., Rm. 1401. Rand. 6161.

MALLERS BUILDING,
S. E. COR. MADISON AND WABASH.
Very desirable offices and shops.
SPACE VARIOUS, LARGE AND SMALL.
POSSESSION NOW AND MAY 1.
OFFICE OF BUILDING.
Room 2001. Tel. Rand. 6651.

TO RENT—POSSESSION MAY 1, 1922.
500 sq. ft., office.
500 sq. ft., offices.
950 sq. ft., offices.
1,300 sq. ft., offices.
4,500 sq. ft., offices.
MANHATTAN BLDG.,
431 S. Dearborn-st. Harrison 1200.
ROWE & WHITMAN, Agents.

I. C. M. A. BLDG.
117 N. DEARBORN-ST.
1,300 sq. ft., third floor, front, available May 1st; 480 sq. ft. for immediate possession. Exceptional location for real estate firm.
CREMIN & O'CONNOR.
105 N. Clark-st. Randolph 8124.

The Ellsworth Building,
533-41 S. Dearborn-st., 250 to 2,000 sq. ft. for light occupancy or May 1. Freight and passenger elevator service; electric light, current free; reasonably priced. Tel. Harr. 3470. E. SPENCER STURGES, Agent.

TRANSPORTATION BLDG.
Desirable office space; excellent light. AT LESS THAN LOOP RENTALS.
Office of Bldg. Harrison 7787.

PRIVATE OFFICES.
We list the best values, furnished and unfurnished, in various loop buildings. Tell us what you want and we have it or will get it for you. We have desk space all over the loop. State 5065.
KEMPER, Suite 605, 5 S. Wabash.

Exceptional Office Space.
Completely furnished, including switch board, typewriter desks, rugs, etc., in private offices and a large reception rm.; will sell at a bargain. Ph. Harrison 6942. 1051 McCormick Bldg.

TO RENT—1,680 SQ. FT. ON THIRD FLOOR of new fireproof
LAKE SHORE TRUST BLDG.,
at
OHIO-ST. AND MICHIGAN-AV.
For further information apply to WINSTON & CO., AGTS.
Central 4204. 38 S. Dearborn-st.

TO RENT—DESIRABLE OFFICE SPACE IN Standard Trust Bldg., southwest corner Monroe and Clark-sts. In sections from 300 sq. ft. to 6,000 sq. ft., for occupancy May 1. Apply to Room 1010, 105 W. Monroe-st. Phone State 7470.

ARE YOU MOVING?
Very light corner, 2 private offices, large general office; use of reception room. Phone Harrison 4863. Besser Sales Co.

TO RENT—SUITE OF 5 OFFICES AND LGE. reception room; 1,200 ft.; at Dearborn and Adams; possession now; very desirable.
JUDSON F. STONE, Agent.
30 N. La Salle-st.
Main 1776.

TO RENT — DESK SPACE, INCLUDING desk. Rm. 720, 17 N. La Salle-st.

General.

TO RENT—CORNER OFFICE, WITH LABORatory and reception room; elegant location for physician. Lake Shore Theater Bldg., 3179 Broadway. Wellington 6456.

TO RENT—10 COR. OFFS. AB. DRUGGIST need Dr. and dentist, $35-$75; Chicago Theater Bldg., Broadway at Halsted. La Salle 2889.

TO RENT—LARGE LIGHT OFFICE, WITH reception room, cor. Montrose and Sheridan-rd. J. G. Upton, 4403 Sheridan-rd.

TO RENT—STUDIO FOR MUSICIAN OR ARTIST. 1127 N. Dearborn. Phone Superior 0035.

TO RENT—LARGE LIGHT CORNER ROOM, Mid-City Bank Bldg., Room 411. Monroe 5953.

TO RENT—TEACHING STUDIO: BALDWIN piano; $4 a day or $20 a week. 8 W. Walton-pl. Superior 8072.

TO RENT—153 W. 69TH-ST., $30.
551 E. 47th-st., $25.
T. E. WELLS, 76 W. Monroe. State 4240.

TO RENT—CORNER APT., SUITABLE FOR high grade physician's or dentist's office. Biltmore Hotel, 4160 Drexel-blvd.

TO RENT—DESK ROOM IN A S. SIDE REAL estate office. 234 E. 61st-st.

TO RENT—OFFICE, CORNER RMS., 3380 N. Clark, stove, 2d; $35. Waller, Central 3210.

TO RENT—FLOORS AND LOFTS.

TO RENT—WEST SIDE—
6,000, 13,000, 21,000, 30,000 ft.; pass. and frt. elevs.; sprinkled
LOOP—
14,000-20,000 ft., pass. frt. elevs.; spr.
NORTH SIDE.
65,000 ft.; will div.; pass. frt. elevs.; spr.
SOUTH SIDE.
12,000, 30,000, 50,000 ft.; frt. elev. spr.
J. P. STRICKLAND & CO. HARR. 6774.

TO RENT—STOCKROOM, ABOUT 1,400 SQ. ft., in fireproof bldg., second floor Jackson-blvd., in the heart of the wholesale section; lease 4 years from May 1, 1922; can have immediate possession or May 1; rent $1350 per month. 323 W. Jackson-blvd., Room 201.

TO RENT—ABOUT 12,000 FT. ON 2D FL. of mill sprinkled bldg.; light on all sides; good transportation. G. B. C. Co., 212 N. Sheldon-st.

TO RENT—10,000 SQ. FT., SUBLET TO Jan. 1, 1923, at $400; choice of 5th or 7th floor or both; daylit.; stm. ht.; pass. and frt. elevs. 647 S. Wells-st. Wab. 3546.

TO RENT—123-7 S. JEFFERSON-ST. FLRS., 45x136 ft.; heat, pass. and frt. elev.; immed.; attractive rental. HART & WHETSTON, Frank. 1186.

TO RENT—DAYLIGHT FLOORS, 10,000 FT. Heat. Frt. elev. now or Low rent.
FRIEND & CO.,
29 S. La Salle-st. Randolph 4916.

TO RENT—217 W. LAKE-ST., 20X160; 2D floor; $125 per mo.; immediate possession if desired. WM. A. BOND & CO., 25 N. Dearborn-st. Central 4694.

TO RENT—5,000 FT. BSMT., 549 E. ILLInois-st.; excel. shipping facilities via tunnel C. & N. W. siding. Franklin 6188.

TO RENT—WHOLESALE DISTRICT SPACE, floors, buildings; immed. and future possession. E. HULBERT & CO., Wabash 0751.

TO RENT—COR LOOP FL.; IDEAL FOR office and stock; lt. sp., pr. and frt. elevs. $1.30 ft. Address D 168, Tribune.

TO RENT—WILL SHARE PART OF LOFT. 228 Monroe-st. Harrison 6945.

TO RENT—1ST FLOOR, NEW BLDG., 50 Side, nr. loop. I. C. sw. Franklin 4880.

TO RENT—OFFICES AND STUDIOS.

Downtown.

McKINLOCK BLDG.,
S. W. Jackson and Wells.
1,485 square feet.....Second floor
2,208 square feet.....Second floor
IMMEDIATE POSSESSION.
2,700 square feet.....Eighth floor
Will divide. Possession May 1st.

BROWNING BLDG.,
12-14 W. Washington-st.
Entire Tenth floor, 3,504 square ft.; also several suites from 200 to 550 sq. ft. each. Possession May 1, 1922.

WOODS BLDG.,
56 W. Randolph-st.
5 private offices and reception room.
5 private offices and reception room.
2 private offices and reception room.
Possession May 1. 1922.

A. & F. BUILDING,
N. E. Adams and Franklin.
730 square feet.....Fourth floor
1,350 square feet.....Sixth floor

ROBERT WHITE & CO.,
56 W. Randolph-st. State 7200.

GARRICK BUILDING,
64 W. RANDOLPH-ST.
Desirable office space, ranging in size from 200 to 2,500 sq. ft.; have one suite 236 sq. ft., suitable for architect. Also some other very desirable suites. See GUNDLING, Rm. 1405. Central 4721.

The Real Estate Management Corporation,
111 W. Washington-st. Main 2603.

TO RENT — FINANCIAL DISTRICT. NEW O. C. L. BUILDING, 166 W. Jackson-blvd., 167 Quincy-st., opposite Insurance Exchange and Board of Trade, adjoining new Federal Reserve Bldg., opposite Continental and Commercial Bank Bldg. Office space on ground as well as upper floors. Apply 12th floor of bldg. Tel. Harrison 1055.

WEBSTER BLDG.,
La Salle and Van Buren-sts.
To Rent—Choice offices to tenants of responsibility. Apply to FRED McGUIRE, 327 S. La Salle-st. Phone Wabash 5889.

TO RENT — OFFICE, 1,800 FEET, FINE light and air, high ceiling, suitable for any purpose; low rent. 13th floor, MEDINAH BLDG., Jackson and Wells-st.

SHOPS BLDG., 17 N. WABASH-AV., 750 to 2,500 sq. ft., desirable location for offices and salerooms, sprinkled bldg. Janitor service. Low rates.
ROSENBERG & LURIE.
178 W. JACKSON-ST. Har. 2490.

TO RENT—EXCEPTIONALLY WELL ARranged suite of offices in modern building on La Salle-st.

7 private offices, reception room and outer office. Splendid light.

About 1,500 square feet.

Immediate possession on May 1st.
Address K B 256, Tribune.

NORTH AMERICAN BLDG.,
36 S. State. Corner Monroe.
CHOICE OFFICE SPACE AVAILABLE. On sublease, all or part of 6,000 ft. of exceptionally desirable office space; nondistracting light; fine view of lake; will divide. CENTRAL REALTY AGENCY & LOAN CO., Rm. 1401. Rand. 6161.

MALLERS BUILDING,
S. E. COR. MADISON AND WABASH.
Very desirable offices and shops.
SPACE VARIOUS, LARGE AND SMALL.
POSSESSION NOW AND MAY 1.
OFFICE OF BUILDING.
Room 2001. Tel. Rand. 6651.

TO RENT—POSSESSION MAY 1, 1922.
500 sq. ft., office.
500 sq. ft., offices.
950 sq. ft., offices.
1,300 sq. ft., offices.
4,500 sq. ft., offices.
MANHATTAN BLDG.,
431 S. Dearborn-st. Harrison 1200.
ROWE & WHITMAN, Agents.

I. C. M. A. BLDG.
117 N. DEARBORN-ST.
1,300 sq. ft., third floor, front, available May 1st; 480 sq. ft. for immediate possession. Exceptional location for real estate firm.
CREMIN & O'CONNOR.
105 N. Clark-st. Randolph 8124.

The Ellsworth Building,
533-41 S. Dearborn-st., 250 to 2,000 sq. ft. for light occupancy or May 1. Freight and passenger elevator service; electric light, current free; reasonably priced. Tel. Harr. 3470. E. SPENCER STURGES, Agent.

TRANSPORTATION BLDG.
Desirable office space; excellent light. AT LESS THAN LOOP RENTALS.
Office of Bldg. Harrison 7787.

PRIVATE OFFICES.
We list the best values, furnished and unfurnished, in various loop buildings. Tell us what you want and we have it or will get it for you. We have desk space all over the loop. State 5065.
KEMPER, Suite 605, 5 S. Wabash.

Exceptional Office Space.
Completely furnished, including switch board, typewriter desks, rugs, etc., in private offices and a large reception rm.; will sell at a bargain. Ph. Harrison 6942. 1051 McCormick Bldg.

TO RENT—1,680 SQ. FT. ON THIRD FLOOR of new fireproof
LAKE SHORE TRUST BLDG.,
at
OHIO-ST. AND MICHIGAN-AV.
For further information apply to WINSTON & CO., AGTS.
Central 4204. 38 S. Dearborn-st.

TO RENT—DESIRABLE OFFICE SPACE IN Standard Trust Bldg., southwest corner Monroe and Clark-sts. In sections from 300 sq. ft. to 6,000 sq. ft., for occupancy May 1. Apply to Room 1010, 105 W. Monroe-st. Phone State 7470.

ARE YOU MOVING?
Very light corner, 2 private offices, large general office; use of reception room. Phone Harrison 4863. Besser Sales Co.

TO RENT—SUITE OF 5 OFFICES AND LGE. reception room; 1,200 ft.; at Dearborn and Adams; possession now; very desirable.
JUDSON F. STONE, Agent.
30 N. La Salle-st.
Main 1776.

TO RENT — DESK SPACE, INCLUDING desk. Rm. 720, 17 N. La Salle-st.

General.

TO RENT—CORNER OFFICE, WITH LABORatory and reception room; elegant location for physician. Lake Shore Theater Bldg., 3179 Broadway. Wellington 6456.

TO RENT—10 COR. OFFS. AB. DRUGGIST need Dr. and dentist, $35-$75; Chicago Theater Bldg., Broadway at Halsted. La Salle 2889.

TO RENT—LARGE LIGHT OFFICE, WITH reception room, cor. Montrose and Sheridan-rd. J. G. Upton, 4403 Sheridan-rd.

TO RENT—STUDIO FOR MUSICIAN OR ARTIST. 1127 N. Dearborn. Phone Superior 0035.

TO RENT—LARGE LIGHT CORNER ROOM, Mid-City Bank Bldg., Room 411. Monroe 5953.

TO RENT—TEACHING STUDIO: BALDWIN piano; $4 a day or $20 a week. 8 W. Walton-pl. Superior 8072.

TO RENT—153 W. 69TH-ST., $30.
551 E. 47th-st., $25.
T. E. WELLS, 76 W. Monroe. State 4240.

TO RENT—CORNER APT., SUITABLE FOR high grade physician's or dentist's office. Biltmore Hotel, 4160 Drexel-blvd.

TO RENT—DESK ROOM IN A S. SIDE REAL estate office. 234 E. 61st-st.

TO RENT—OFFICE, CORNER RMS., 3380 N. Clark, stove, 2d; $35. Waller, Central 3210.

TO RENT—FLOORS AND LOFTS.

TO RENT—WEST SIDE—
6,000, 13,000, 21,000, 30,000 ft.; pass. and frt. elevs.; sprinkled
LOOP—
14,000-20,000 ft., pass. frt. elevs.; spr.
NORTH SIDE.
65,000 ft.; will div.; pass. frt. elevs.; spr.
SOUTH SIDE.
12,000, 30,000, 50,000 ft.; frt. elev. spr.
J. P. STRICKLAND & CO. HARR. 6774.

TO RENT—STOCKROOM, ABOUT 1,400 SQ. ft., in fireproof bldg., second floor Jackson-blvd., in the heart of the wholesale section; lease 4 years from May 1, 1922; can have immediate possession or May 1; rent $1350 per month. 323 W. Jackson-blvd., Room 201.

TO RENT—ABOUT 12,000 FT. ON 2D FL. of mill sprinkled bldg.; light on all sides; good transportation. G. B. C. Co., 212 N. Sheldon-st.

TO RENT—10,000 SQ. FT., SUBLET TO Jan. 1, 1923, at $400; choice of 5th or 7th floor or both; daylit.; stm. ht.; pass. and frt. elevs. 647 S. Wells-st. Wab. 3546.

TO RENT—123-7 S. JEFFERSON-ST. FLRS., 45x136 ft.; heat, pass. and frt. elev.; immed.; attractive rental. HART & WHETSTON, Frank. 1186.

TO RENT—DAYLIGHT FLOORS, 10,000 FT. Heat. Frt. elev. now or Low rent.
FRIEND & CO.,
29 S. La Salle-st. Randolph 4916.

TO RENT—217 W. LAKE-ST., 20X160; 2D floor; $125 per mo.; immediate possession if desired. WM. A. BOND & CO., 25 N. Dearborn-st. Central 4694.

TO RENT—5,000 FT. BSMT., 549 E. ILLInois-st.; excel. shipping facilities via tunnel C. & N. W. siding. Franklin 6188.

TO RENT—WHOLESALE DISTRICT SPACE, floors, buildings; immed. and future possession. E. HULBERT & CO., Wabash 0751.

TO RENT—COR LOOP FL.; IDEAL FOR office and stock; lt. sp., pr. and frt. elevs. $1.30 ft. Address D 168, Tribune.

TO RENT—WILL SHARE PART OF LOFT. 228 Monroe-st. Harrison 6945.

TO RENT—1ST FLOOR, NEW BLDG., 50 Side, nr. loop. I. C. sw. Franklin 4880.

TO RENT—FLOORS AND LOFTS.

TO RENT — 2,500 SQ. FT., 1ST FLOOR, brick bldg., cement floor. We own side track at the door; can receive and ship freight from your own door; elec. light, water, telephones; warehouseman here all day; owner occupies 2d floor. 125 W. 46th-pl. Phone Boulevard 5181.

WANTED—STORES, OFFICES, LOFTS

WANTED—TO RENT—SMALL PRIVATE OFfice, attorney's office preferred. Address H 580, Tribune.

WANTED—TO RENT—DESIRABLE STORE, downtown; have clients. E. A. TEICH & CO., 309 S. La Salle-st. Wab. 0790.

TO RENT—MFG. PROPERTY.

TO RENT — 1 OR MORE DAYLIGHT floors, approximating 25,000 sq. ft. each, in new concrete factory building; heavy load floors, sprinkled, steam heat, freight and passenger elevator service; low insurance rate; located on Chicago & Alton switch tracks; also dock privilege; suitable for any type of manufacturing, printing, or publishing; possession May 1. Address inquiries to J. F. SNEED, 451-455 W. 22d-st., Chicago. Phone Victory 8100.

TO RENT—IN A HIGH GRADE CONCRETE bldg., cor. Loomis and Jackson; daylight floors, 6,350 sq. ft. each, including electric power, light, heat, live steam, elevator, and watch service. Apply on own broker or J. PIERS, 1417 W. Jackson-blvd. Haymarket 5381.

HEAVY WAREHOUSE.
43,000 sq. ft. to rent or for sale. Easy to load. No. 20 R. R. siding; truck garage; close in. Imm. poss. FREDERICK T. HOYT, 154 W. Randolph-st. Main 5113.

TO RENT—OR SALE ON TERMS.
1 sty., 5,000 sq. ft., $3,000 cash.
2 sty., 13,200 sq. ft., new modern.
3 sty., 19,000 sq. ft., West nr. loop.
E. N. DUERLEIN & CO. Franklin 4860.

TO RENT—AT A SACRIFICE, 4 FLOORS, 20,000 ft., suitable for office, warehouse, storage, or light mfg.; electric light, steam heat, freight elevator. 39 E. South Water-st. State 4957.

TO RENT—DONOHUE BLDG., SPACE SUITable for printers, binders, engravers, or offices. 711 S. Dearborn-st. F. P. HILL, Jones, Morrison 3680.

TO RENT—WE BUILD AND FINANCE FACtory or garage bldg., anywhere in city, complete; rent or sell on easy terms. Holton, Seely & Co., 140 S. Dearborn-st.

TO RENT—5,000 TO 70,000 SQ. FT., HT., spr.; only 35 to 40c sq. ft.; worth 50c. E. N. DUERLEIN & CO. Franklin 4860.

TO RENT—STORE, 41x150 FT. ON C. & N. W. with L. O. L. wheel or fork, 4103 La Salle. MONTAGUE & SON, 25 N. Dearb. Cen.5012.

TO RENT—1ST FL., 9,000 SQ. FT., 2 UPper floors, 6,000 sq. ft. each; lt. sp., loop; excel. lgt., ht., spr., reas. Franklin 4860.

TO RENT—2½ FLOORS, 25,000 SQ. FT., wired, light and power; exc. offices; reas. J. W. Hoodwin Co., 2047-53 Van Buren-st.

TO RENT—1ST FL., 9,000 SQ. FT., LIGHT 3 sides, ht. spr. Franklin 4860.

TO RENT—MODERN CONCRETE FLOORS, 4,000 ft. RUPRECHT, 564 W. Randolph.

WANTED—TO RENT—MANUFACT'G.

WANTED—TO RENT — FACTORY BUILDing, 10,000 to 20,000 square feet, on switch and showrooms, sprinkled bldg. Janitor service. Low rates.
ROSENBERG & LURIE.
178 W. JACKSON-ST. Har. 2490.

TO RENT—BUILDINGS.

TO RENT—3 BUILDINGS WASHINGTON-BLVD. & WALDO-PL., MFG. OR WAREHOUSE; STORAGE; CHOICE; TOTAL 50,000 FEET; CONVENIENT TO LOOP AND ALL DEPOTS.
ADAMS & ELTING CO.,
726 WASHINGTON-BLVD.

TO RENT—OR FOR SALE—OWNER DISposing of bus.; 2-sty. brick, 60,000 sq. ft., sky-lights, ht.; 2 mi. from loop; cheap rent. J. J. Harrington & Co., Cent. 2874.

TO RENT—333-5 RIVER-ST., 4 STORIES and basement, 11x40 to 42. Wood brick. FRANK S. PAGIN & CO., Rand. 0729.

TO RENT—BUILDING AND STORES IN Irving district. OLIVER & CO., 208 S. Dearborn.

TO RENT—OTHER CITIES.

TO RENT—LEASE IN DEPARTMENT store, space on front balcony for beauty parlor or art wares, drugs or kindred lines; fine chance, popular price store; competition lively; quick action required. Come over, investigate. Lederer-Feibelman, Terre Haute, Ind.

STORE AND OFFICE FIXTURES.

The GLOBE WERNICKE CO.
170 W. Monroe-st.
BARGAINS IN USED FURNITURE taken in exchange and discontinued patterns. Desks, tables, chairs, sectional bookcases, card index and vertical letter files; priced for quick movement.
TELEPHONE MAIN 3068.

JULIUS BENLER,
901-905 W. MADISON-ST.
Largest stock of new and used store and office fixtures of every description. Terms if desired. Estimates to order.
COMPLETE SET CIGAR STORE FIXTURES, TOBACCO CASES, ZINC LINED; PLATE GLASS CASH CASE AND SHOW CASES. MUST SELL AT ONCE. CAN BE SEEN AT 1011 W. MADISON-ST. HAYMARKET 4962.
LOT OF CREATING NEW MODEL CASH register, 6 show cases and window display fixtures; suitable for dry goods or specialty store. FREE VASSAR BLOUSE SHOP, 2 S. Wabash-av.
DOUBLE FLAT TOP DESK, 60X48; SEVeral 60x32 and 54x32; flat tops, 30 to 40 inch; roll tops, typewriter desks, Clemco desks; all new, mahog.; reas. 120 W. Lake-st. 2d floor.
IF IN THE MARKET FOR ANYTHING NEW or used in the store or office fixture line see the
AMERICAN STORE FIXTURE CO.,
121-127 S. Halsted-st.
FOR SALE—BARGAIN. 2 FLAT TOP desks, 1 typewriter desk and chair, 1 roll top desk, 1 mimeograph machine. SAM GOLDBERG CO., 327 S. La Salle-st. Wabash 6422.
BUTCHERS, ATTENTION—
You can buy a practically brand new outfit cheap, cash or payment.
JAC. LEDERER, INC.,
700 W. Madison-st. Monroe 2496.
SHOE WINDOW FIXTURES, SUFFICIENT for 2 large windows; good condition; cheap if taken at once; eight blush rugs free. 2258 Winston & Co., AGTS.
AMERICAN COMBINATION CASH REGISter and adding machine, in al condition, $100. Write or phone Sterling Hosiery Co., 231 S. Market-st. Dearborn 1040.
PARTITIONS AND RAILINGS MANUFACtured in large quantities; must be sold at cost price on account of moving. J. Huether, Canal 1295.
DESKS—USED ROLL TOP, FLAT TABLE, chairs taken in exchange for new; rock bottom prices. FRANKLIN DESK CO., 163 W. Monroe. Franklin 6845.
REFRIGERATOR INSULATED WITH CORK, practically new, 12x10x11. Cost $1,400. Reas. for quick deal. Address K Y 465, Tribune.
DRUG OUTFIT—COMPLETE, UP TO DATE OUTFIT IN BIRCH MAHOGANY; USED 3 MONTHS. MUST SELL AT ONCE. CALL MAYFLOWER

REAL ESTATE—OAK PK., AUSTIN.

W. H. WRIGHT & CO.

A RARE FIND—Central Austin (near Lake-st.), NEW SOLID BRICK BUNGALOW. Cement steps and porch. Tile vestibule. Extra large living rm. and DR window SUN PARLOR. Beautiful Tiffany decorations. Exquisite silver fixtures. Unique dining rm. LARGE CHAMBERS and palatial bath, one private hall. SLEEPING PORCH with 7 French windows. Also rear kitchen porch. Stall-way to large floored attic. All copper screens. Extras everywhere. HOT WATER HEAT, 40 ft. lot. Price $13,500.

W. H. WRIGHT & CO.

REDUCED from $11,500 to $8,500 for IMMEDIATE SALE. Near Jackson-blvd. Oak floors throughout. SPACIOUS BUNGALOW. Comfy living rm. has FIREPLACE and bookcases. Dining rm. with buffet. 2 good size chambers, tile bath and GLAZED rear porch. Also 2 CAR GARAGE. Price ONLY $8,500.

W. H. WRIGHT & CO.

You can't MATCH THIS BARGAIN anywhere—BRING YOUR PROSPECT to this EXCELLENT 7 rm. Oak Pk. HOME in PERFECT CONDITION. 14 window SUN PARLOR. Built-in bookcases. UNIQUE ROMAN GOLD FIXTURES. Beautiful paneled dining rm. Sanitos walls and linoleum floored kitchen. 4 CHAMBERS (2 are extra size) BEAUTIFUL NEW DECORATIONS. Good closets. HOT WATER HEAT. Lot 37½x132. Price $13,500.

W. H. WRIGHT & CO.

BE YOUR OWN LANDLORD. Buy this excellent 2 STORY BRICK FLAT. Tile and marble vestibule. 5-6 rms., all good size. 2 HOT WATER PLANTS. Also 2 CAR GARAGE. Price $13,000.

W. H. WRIGHT & CO.

$1,000 BUYS neat looking STUCCO AND TILE HOME—5 rms., SCREENED FRONT PORCH and sunny KITCHEN. Built-in CUPBOARDS. Good basement with fruit rm. HOT WATER HEAT. Lot 37½x125 ft. Also 2 CAR GARAGE. Near "L." Price cut to $6,000.

5618 W. Lake-st. Austin 0683.
$300 S. Oak Park-av. Oak Park 5755.

W. H. WRIGHT & CO.

LEWIS, SHEAHAN & CO.

AUSTIN HOME.

COZY AUSTIN 6 ROOM HOME, HALF BLK. FROM COLUMBUS PARK. screened porch; oak trim; 3 chambers and large white enamel bath; [linen closet]; every room fine and light; cement basement; furnace heat; lot 150 ft. deep; [chicken house]; all this at $6,750; terms.

AUSTIN 2 FLAT.

Good AUSTIN BRICK 2 FLAT, WELL LOCATED; 5 and 6 rooms; oak floors and trim; HOT WATER HEAT 1st floor; GARAGE; WIDE DRIVEWAY TO "L." PRICE CUT TO $9,500; terms.

FOR OAK PARK PROPERTY VISIT OUR PROSPECT-AVE. OFFICE.

113 WISCONSIN-AV.

NEW SOUTH OAK PARK HOME; large living room; HOT WATER HEAT; BUILT-IN CASES; south exposed dining room; buffet; FRENCH DOORS TO REAR PORCH; 3 large chambers; glazed sun-proof sleeping porch; heated; TILE BATH; PEDESTAL PLUMBING; nice size kitchen; outside icing; LOT 44 FT. DEEP. PRICE $9,500; IMPROVEMENTS IN AND PAID FOR; BLKS. from "L." FOR QUICK SALE, $1,000 cash, easy monthly payments.

LEWIS, SHEAHAN & CO.

5312 Chicago-av. Aus. 0681-0477—O. P. 8898.
113 Wisconsin-av. Oak Park 7720.

OPEN EVENINGS.

BIGGS BROTHERS

OPEN EVENINGS.

2 FLAT BRICK, $10,850.

A beautiful 2 flat brick sun parlor type building. HOT WATER HEAT, all large, light, airy rooms, tile bath, modern plumbing, paneled dining room, buffet, sleeping porches, 4 bedrooms, 2 closets to each flat. Oak trim and floors; LOT 37½x125; near transportation. A WONDERFUL BUY. IN-SPECT TODAY.

2 FLAT, WASH.-BLVD.

ONLY $14,500. EASY TERMS.

2 flat, brick, 5-6 rooms, on Washington-blvd., near Laramie. Nice large rooms. NEWLY DECORATED, tile roof, HOT WATER HEAT, sleeping porches, all copper screens. Extras everywhere. HOT WATER HEAT, 40 ft. lot. Price $13,500.

BIGGS BROTHERS

REDUCED from $11,500 to $8,500 for IMMEDIATE SALE. Near Jackson-blvd. Oak floors throughout. SPACIOUS BUNGALOW. Comfy living rm. has FIREPLACE and bookcases. Dining rm. with buffet. 2 good size chambers, tile bath and GLAZED rear porch. Also 2 CAR GARAGE. Price ONLY $8,500.

W. H. WRIGHT & CO.

You can't MATCH THIS BARGAIN anywhere—BRING YOUR PROSPECT to this EXCELLENT 7 rm. Oak Pk. HOME in PERFECT CONDITION. 14 window SUN PARLOR. Built-in bookcases. UNIQUE ROMAN GOLD FIXTURES. Beautiful paneled dining rm. Sanitos walls and linoleum floored kitchen. 4 CHAMBERS (2 are extra size) BEAUTIFUL NEW DECORATIONS. Good closets. HOT WATER HEAT. Lot 37½x132. Price $13,500.

W. H. WRIGHT & CO.

BE YOUR OWN LANDLORD. Buy this excellent 2 STORY BRICK FLAT. Tile and marble vestibule. 5-6 rms., all good size. 2 HOT WATER PLANTS. Also 2 CAR GARAGE. Price $13,000.

W. H. WRIGHT & CO.

$1,000 BUYS neat looking STUCCO AND TILE HOME—5 rms., SCREENED FRONT PORCH and sunny KITCHEN. Built-in CUPBOARDS. Good basement with fruit rm. HOT WATER HEAT. Lot 37½x125 ft. Also 2 CAR GARAGE. Near "L." Price cut to $6,000.

5618 W. Lake-st. Austin 0683.
$300 S. Oak Park-av. Oak Park 5755.

W. H. WRIGHT & CO.

T. A. HOLM & CO.

ATTRACTIVE 7 R. STUCCO BUNGALOW. N. of Met. L; living rm. across front; brick fireplace; music room; good sized dining rm. with built-ins; one bedroom and bath and TILE BATH on 1st floor; 2 more bedrooms upstairs; good 1 car GARAGE; finished basement; HOT WATER HEAT; fine garden and shrubbery. Price only $8,250; $2,000 cash.

PHONE OAK PARK 905.

NEW ELASTICA STUCCO RESIDENCE, nr. Jackson-blvd. Side entrance plan with large living room across front; SUN PARLOR, fireplace and bookcases; dining room with buffet; fine up to date kitchen; PULLMAN BREAKFAST NOOK; 3 big bedrooms, one extra large; TILE BATH; "all year-around" sleeping porch. Price $8,950—$2,000 cash.

T. A. HOLM & CO.

947 Garf.-st., opp. Home Sta., Garf. L.

WHITMORE & BERRY CO.

YOU WILL RUIN YOUR EYES looking for a better home bargain. 6 rm. CRAGSIDE stucco side entrance res. with liv. rm. across front has every feat. and conv. you could desire, including [Colonial] china cupboard, fireplace, bkcases, pan. dining rm., port. buffet, H. W. HEAT, tile bath, extra toilet and shower, fir. floors throughout; lot 50x125. Can you beat it at $10,500? $3,000 cash.

DUTCH COLONIAL 5 rm. res. on fine cor. lot, nr. Jackson-blvd. Living rm. with firepl. and bkcases, dining rm. with built-in china buffet, cabinet kitchen, 1 extra size chamber across front, tile bath, ped. lav., base tub. An ideal home at the low price of $7,250—$1,500 cash.

Phones: Oak Park 4750-766 and Aus. 4033.
5147 Harrison-st., opp. Oak Park Sta., Gar. L.

WHITMORE & BERRY CO.

$500 Cash—$50 Monthly

MOVE IN NOW.

5 rm. brick bungalow; elec. light; oak and white enamel finish; paneled dining room walls; cemented basement with laundry tubs; in our choice Park-blvd. addition, close to schools and churches; exceptionally good trans. Price $6,500; terms for this week only $500 cash, $50 monthly.

W. G. McINTOSH & CO.,

138 N. La Salle. Franklin 2854.

FOR SALE—BY OWNER, NEW BRICK BUNgalow in Austin, ½ block from Division-st. car, and every variety of stores. Five rooms and sun parlor combined, bookcases, fireplace, large reception hall, pedestal, superior icing, large rear porch screened and glazed, cast front, all improvements in and paid for, basement ceiling and walls plastered; linen closet, large buffet, clothes chute, floored attic, boiler room partitioned off, fruit cellar, etc.; $3,000 cash, balance easy terms. 1232 N. Menard-av., Tel. Columbus 1112.

FOR SALE — NEW 2 FLAT BRICK, 5-5 rooms, sun parlor, h. w. ht., hardwood throughout, tile bath, right up to the minute, including 3 car brick garage. Price $12,500. terms.

6 flat brick, 4 rooms and sun plr., strictly modern, 3 heated garages, large lot; annual rental $4,500. Price $27,500.

4 flat brick, 5 rooms each, stove heat; annual rental $1,560; price for quick sale $9,500. AURION, 151 N. Clerco-av. Col. 0669.

AUSTIN 2 FLAT BARGAIN.

Nearly new 5-6 rm. brick bldg.; very attractive interior; STEAM HEAT; large brick pantries; cement steps, walks and floors; 33 ft. CHOICE LOC.; nr. best transp.; ONLY $11,750; easy terms. Act quick.

LENNE, SHIELDS & CO.,
4901 W. Chicago-av. Phone Austin 0978.
4808 W. Chicago-av. Phone Austin 0340.

SUN PARLOR 4 FLAT.

5 large rooms each, oak and mahogany trim; steam heat, fireplaces, bookcases; panelled rear dining room. WIDE LOT, with PAVED ALLEY. Fine Central Austin location north of Washington-blvd. Price $24,000; terms.

TAYLOR & POWERS,
5732 Madison-st. Austin 0342.

FOR SALE—WELL CONSTRUCTED BRICK 6 flat bldg., choice Austin location, south of Lake-st., 5 and 5 rms., steam heat; annual rental $4,536; price $27,500; nonresident owner. For particulars call

F. C. PILGRIM & CO.

Office open evenings.

5637 W. Lake-st. Austin 1680—Oak Pk. 380.

FOR SALE—$10,300 FOR A 10 RM. H. W. ht. residence and 5 rm. flat; 2 CAR GARAGE; oak floors and trim; lot 50x125; $2,000 cash, balance terms.

W. S. SCHMITZ, 5038 West Chicago-av. Austin 0248.

FOR SALE—ELEGANT 5 ROOM STUCCO bungalow, h. w. heat, garage, 2 blocks north of Metropolitan "L"; price $7,750; cash $2,500.

G. W. DROLLINGER & SONS.
4807 Madison-st. Austin 0862.

FOR SALE—CLOSE TO FOREST HOMESITE. Congress-st., near Columbus Park; price $1,850; terms.

G. W. DROLLINGER & SONS.
4807 Madison-st. Austin 0862.

REAL ESTATE—SUBURBAN—SOUTH.

FOR SALE—4 ACRES FINE LAND NEAR Midlothian Station; will sacrifice for $1,300; good service on R. I. R. R.; only 40 minutes from the loop; $200 cash required. Will build or loan money to build. Address S L 436, Tribune.

FOR SALE—GO TO BEVERLY HILLS AND buy 9 r. h., east ft., on corner on The Highland, west of Longwood-drive, $17,000, 8 yr. frame, $7,500. BROWN & SON, 5 N. La Salle. Franklin 1838.

A BUNGALOW SITE.

Triangle, 156x88, Robey and 90th. $2,500 L. FICKLIN & CO., 111 W. Washington-st.

FOR SALE—$8,500, 6 RM. AND SUN PAR. stucco bung. in Beverly Hills; $3,000 cash req. Rand. 2042 or address R 287, Tribune.

REAL ESTATE—SUBURBAN—S. W.

FOR SALE—NEW QUEEN ANNE BUNGAlow; set 2 blocks from the station on C. B. & Q. R. R.; water, gas, and electricity; hardwood floors, bath; will sacrifice for $4,000; terms $1000 down, balance $45 per month. Address T T 497, Tribune.

REAL ESTATE—SUBURBAN—S. W.

FOR SALE—LARGE LOT EQUAL TO 8 CITY lots; water and electricity in and paid for; fine suburban service; $35 cash and $10 per month; price $550. Will furnish building material for your home. All you have to furnish is the labor. Address S K 458, Tribune.

FOR SALE—3 LOTS, 60X150; 40 MINUTES from loop on C. B. & Q.; 12¾c fare; $250 each; $38 cash, $5 per month. Will loan money to build. Opportunity for poor man to get a home. Address S N 284, Tribune.

REAL ESTATE—SUBURBAN—NORTH.

AN OPPORTUNITY.

Modern home, just north of Glencoe, on Greenbay-road; over 8 acres, all beautifully laid out, overlooking the Skokie valley and marvelous sunsets. Two story English colonial house, 10 rooms, living, and sleeping porches, 3 baths, steam heat, electric light, hardwood floors, greenhouse, a garage with apartment above. Most attractive property and reasonable price. Look for our gold sign. For full particulars

EUGENE A. BOURNIQUE & CO.,
701 FIRST NATIONAL BANK BLDG.

LARGE TRACT, 116X660.

ONLY $1,000. EASY TERMS.

Located 1 block from CONCRETE PAVED ROAD. Only 17 miles NORTH from Union station. Within walking distance of suburban station, with good train service. Fine for suburban home or chicken farm. Soil is rich and fertile, well drained. I will sell this LARGE TRACT, EQUAL TO 21 CITY LOTS, for $1,000, but must have $200 cash, balance easy monthly payments. Address K H 547, Tribune.

FOR SALE—WILMETTE: MOST ATTRACtive 8 r. brick in choice location, convenient to steam and elevated depots, best construction, heated sun and sleeping porchs., 2 baths and shower, large bright rooms, billiard room on 3d floor, vapor heat, inst. heater ,beautifully landscaped lot, 2 car garage. Very exceptional home in perfect condition; a sacrifice at $25,000.

R. M. JOHNSTON & CO.,
Opposite L Terminal. Ph. Wilmette 68.

MAGNIFICENT TREES.

A new and modern home on a lot 50x180 ft., covered with beautiful trees from 50 to 100 years old. The price of this is $7,500, which requires a deposit of $750 and $1,250 before completion. This is the choicest part of Evanston, surrounded by wonderful homes of distinctive types. It is priced ridiculously low and may be paid for $75 a month. This is some one's opportunity and undoubtedly today's best bargain. Address A C 150, Tribune.

FOR SALE—KENILWORTH—

OVERLOOKING THE LAKE.

10 room residence, with 3 baths; garage; lot 100x180; owner has been asking $27,500. This price can now be shaded. Location is very choice.

7 room stucco residence; 4 chambers, with 2 baths; lot 100 ft. front; a very attractive home, in one of the best blocks in Kenilworth. Price $27,500.

McGUIRE & ORR, 69 W. Washington-st.
Kenilworth Office: 328 Sheridan-rd.

FOR SALE—WILMETTE: SPCL. IN HOMES, 8 rm. bungalow, 60 ft. lot, only..... $ 7,500
5 rm. new Colonial, 2 baths, e. s..... 7,650
8 rm., sun and slp. pch., w. ht., 100 ft. 10,500
8 rm. stucco, slp. pch., w. ht., 100 ft. 14,000
4 rm. new Colonial, 2 baths, e. s..... 17,000
8 rm. brk., slp. sun pch., 2 lge. lots, w. ht., firepl., 2 car garage, large grounds..... 28,000

See PAUL SCHROEDER & CO., Wilmette.

IF YOU WANT A HOME

in Wilmette, 4 blocks to C. & N. W. R. R. and No. Shore Elec. transportation and just a few minutes to lake. These homes are of exceptional design, with sun parlor and sleeping porch. Price $8,250. Frontage 50x150. Location reasonable. Small down payment, balance monthly. Spring occupancy. Address R E 416, Tribune.

CHOICE NORTH EVANSTON VACANT.

60 ft. frontage on boulevard, very reasonable; exclusive neighborhood good schools and transportation. Terms can be arranged. Owner leaving town; ideal at prices lower than your present rental basis. Address S K 541, Tribune.

A WILMETTE HOME.

To few responsible people desirous of a 5 or 6 room home in Wilmette, close to C. & N. W. R. R. and No. Shore Elec. transportation. We will build to suit your plans on our property. We have just a few locations. Initial payment only $500, and $75.00 a month. Address R E 438, Tribune.

FOUR CHOICE HOMES

in North Evanston. Must be disposed of before May 1.

6 r. brick, $12,000; 7 r. brick, $11,500.
6 r. brick, $8,250; 9 r. frame, $7,500.
Convenient to trans. and stores. All have mtge. from $4,000 to $6,000. Terms or cash. By heirs. Evanston 1232.

WINNETKA HEIGHTS.

Limited number of choice home sites in restricted subdivision. Beautifully wooded, good location, bargain prices, cash or terms.

McGUIRE & ORR, Exclusive Agents.
69 W Washington-st.
Winnetka Office, 541 Lincoln, near Elm.

HOME NEAR THE LAKE

In Evanston, 6 large rooms, fireplace, fine lot; $15,000. [Mrs. Forth.]

MRS. A. PRIDMORE.
130 N. Clark-st. Central 1212.

FOR SALE—$60 A MONTH. WHY NOT own your home in Evanston or other beautiful section of North or South Shore for $6,000 to $8,000; near schools, stores, parks, transportation; buyers must be responsible financially and financially; firm reliable. Address G 534, Tribune.

FOR SALE—EVANSTON; $100,000; ELEgant corner residence for $50,000 or less; 15 rooms, 3 baths, large garage; lot 120x150; in perfect condition; might take smaller property part pay; must be sold. [L.] WILLIAM A. ROSS & SON, 29 S. La Salle-st.

FOR SALE OR RENT—WILMETTE 7 R. stucco home in very finest section; lot 75x200; finely wooded; dble. gar.; make offer.

M. E. BARKER & CO.,
End L. 407 Linden. Ph. Wilmette 407.

FOR SALE — GLENCOE, ATTRACTIVE 9 room Italian frame; 3 baths, sun parlor, sleeping porch; fine east side location; price $23,500.

McGUIRE & ORR, 69 W. Washington-st.
Glencoe office opposite depot.

FOR SALE — IMPROVED AND VACANT property on the North Shore.

SHORTALE, EVANSTON.
Chicago wire: Rogers Park 272.

FOR SALE—HIGHLAND PARK, SPL. IN vacant, 200x210 ft., high & blk. of Lake, only $45.; 75x150, wonderful east side, $35.; 50 feet; fine riparian right prop., $150. See PAUL SCHROEDER & CO., Highland Park.

FOR SALE—$60 FT. VERNON-AV., GLENCOE, 7 room stucco, hot w. heat, large lot with beautiful high knoll with fine trees and fruit; $16,500. ALFRED A. REID, 933 Linden-av., Hubbard Woods. Phone Winnetka 1235.

KITCHENETTE COTTAGE,

Evanston, new, furnace heat, 2 bedrooms and bath, on mo. payments. Owner, 1500, 69 W. Washington-st.

FOR SALE—WINN. EAST, $35 FT.; HUBbard Woods, Scott-av., $50; Asbury, $45; Woodlawn, $25. ROBT. ANTHONY, 11 S. La Salle-st.

FOR SALE—EVANSTON, 1235 OAK-AV. NR. Dempster, 8 room mod. house, $10,500; call premises or WILLIAM A. BOND & CO., 231 S. Dearborn-st.

FOR SALE—GOOD VALUES IN HOMES AND vacant all North Shore suburbs.

GILBERT D. JOHNSON & BRO.,
Evanston and Barboru-st.

FOR SALE—GREAT BARGAIN IN NOW NO. Shore vacant houses; come and get full details and maps.

HERRAN & TERRY, 40 N. Dearborn-st.

FOR SALE—WILMETTE—1009 ELMWOOD-av., 8 rm. frame, 4 bdrms., fine cor. lot; 28 trains, 5 blocks depot; handy stores, schools, churches. See your broker.

FOR SALE—MODERN HOMES, COUNTRY places, and vacant property North Shore suburbs. Evanston to Lake Forest. J. L. FLOYD, 35 N. Dearborn-st.

Wilmette Homes and Vacant

WILMETTE REALTY CO., 513 4th-st.
A. J. Woodcock, Prop. Tel. 1304.

FOR SALE — GLENCOE BARGAINS IN homes and vacant; let your money's worth, see office, 366 Park-av., Glencoe.

PAUL SCHROEDER & CO.

FOR SALE—$1,000 CASH TAKES COZY 5 rm. home; liv. rm. fireplace, bookcases; h. w. heat; 50x175, bal. as rent; might trade. Evanston 6465.

FOR SALE—MOD. BUNGALOWS, N. EVANS. Sale or trade for income property; easy terms. RICHTER, Rm. 1417, 111 W. Wash.

REAL ESTATE—SUBURBAN—N. W.

FOR SALE—BEAUTIFUL LOT, 60X170, IN nice suburb, N. W. Ry., 35 min. to loop, sewer and water; $475; terms. Near river and paved drive. Will build to suit, same as rent. Address K F 305, Tribune.

REAL ESTATE—SUBURBAN—WEST.

FOR SALE—NEW 4 ROOM BUNGALOW; will build on any lot you select in our Westmont property for $1,650; oak floors; terms, $500 cash, balance $32 per month. Address K E 203 Tribune.

FOR SALE—STUCCO, 6 ROOMS AND KITCHen, bath, lavatory on first floor; basement, attic; lot 150x200; convenient to transportation; all modern conveniences. Phone Riverside 2-3449. MRS. TERESA VIANDUCCI.

FOR SALE—WHEATON, 7 RMS., HOT W. heat, lge. porch, corner lot; paving paid; 4 blks. from depots; exc. loc.; an ideal home; $250 cash required. Ph. Edgewater 4186.

FOR SALE—VACANT, 70X150, PARKroad; choicest residential property in La Grange; $29 per ft. Address K N 271, Tribune.

FOR SALE—FINE NEW 6 R. GLEN ELLYN home; garage and henhouse; ex. location; only $7,500.

HOY BROS., 109 N. Dearborn-st. State 6644.

FOR SALE—ELMHURST, STUCCO BUNGAlow; large rooms, hot water heat; large lot; price $10,000. Terms. GEO. R. CHAPMAN, 375 S. Kenilworth-av., Elmhurst.

FOR SALE—WELL BUILT 4 ROOM HOUSE on 50 ft. lot, $1,500; small cash payment, bal. $12 to $20 a month; 33 min. to loop. C. B. & Q. R. R. Address K B 495, Tribune.

FOR SALE—BUNGALOW PARK FRONTage; attractive location, Riverside; no agents. Phone Riverside 202J.

FOR SALE—WHEATON AND OTHER SUBurban homes and farms.

GEO. S. NEWBURY & CO., 8 S. Dearborn-st.

FOR SALE—$1,000 DOWN, BALANCE LIKE rent, takes my beautiful new bungalow. Inquire 401 S 9th-av., Maywood.

FOR SALE—BROOKFIELD MANOR, NEIS. lot, cheap; owner leaving city. Nov. 0009;

REAL ESTATE—SUBURBAN—WEST

RIVERSIDE.

7 rm. frame, newly decorated inside and out; 2 car garage; 2 blks. to station; price $6,500.

8 rm. frame house, 50x200; wooded lot; large living and dining room; oak floors and trim; hot water heat; best neighborhood; price $8,500; terms.

7 rm. stucco house, hardwood floor and trim; large well appointed rooms; unusual house fittings; price $10,000.

Exceptional values in vacant property for home sites; all lots 50 ft. wide, 150 to 300 ft. deep; improvements in and paid for at $30 per ft.

THE CARROLL L. BRAGG ORGANIZATION,
Office N. of station. Phone Riverside 404.

20,000 CU. FT. CONT. BRICK BUNGALOWS.

Large living room, low colonial type fireplace, paneled dining room, buffet, bookcases, built in wastebasket, panelled wash bowl, hardwood floors; built in 90 days. Beautiful section with old trees; fine surroundings, good schools and churches. Telephone for detailed information J. H. KENNEDY, Main 5122.

RIVERSIDE.

5 room bung., new, oak floors and trim, large porch 50 ft. lot; price $5,000.

6 rm. stucco house, fine location, oak floors and trim, furn. heat, 6 yrs. old, $7,500.

8 rm. home, fine appointments, 3 baths, special built in features, garage; fine wooded lot facing park; a real buy at $16,000. R. C. Potter & Co., Riverside. Phone 384. Office near drug store.

LA GRANGE BARGAIN.

$500 CASH.

OWNER LEAVING TOWN.

COZY

6 rm. home, east front, in good location; monthly payments; $5,800.

HAGG & NORDIN,
6 Burlington-av. La Grange 777.

FACING ROOSEVELT ROAD 120X297 FT.

Located at Wheaton; paved street and gas paid for; 2 blocks from school; over 100 trains daily, low monthly taxes. Price only $950; property across street sold for $1,500; terms $150 cash, $10 monthly; this as a bargain; act quick. Address S N 01, Tribune.

BERWYN HOME SNAP.

7 rm. house on finest 50x140 landscaped lots; garage; a rare chance at price of $6,500; liberal terms.

CHESTER H. BRAGG,
6800 Windsor-av., Berwyn.
Phone Berwyn 525.

127X297 FT.

Located at beautiful Hinsdale on C. B. & Q. R. R., 35 minutes from loop, 70 trains daily; 1 blk. to school, rich black soil; location for chicken farm; build here and live on it while paying for it; will sell on terms of $125 cash, $10 monthly. Address N B 343, Tribune.

"WHEATON, THE CITY OF HOMES."

A real house, lrge. liv. rms. and porch, 4 bedrms., h. w. heat, 2 car garage. Landscape, ¾ A. choice location. Only $11,000. Terms. BASIL SHERICK & SON, 38 S. State-st. Rand. 3778 or Wheaton, Ill.

A REASONABLE PRICE.

5 room bungalow with large rooms and fireplace, in Elmhurst, 2 blocks from C. & N. W. R. R. depot, with good transportation; price $4,900; only $500 cash required; easy payment, balance $40 a month; spring occupancy. Address R E 415, Tribune.

FOR SALE.

Now Under Construction.

New 5 and 6 room Bungalows in Elmhurst on exceptionally large lots; small payment down, balance like rent. Address K F 560, Tribune.

FOR SALE—HINSDALE, 6 ROOM HOUSE, in good condition; large sun parlor; corner lot 85x132; 5 blks. from station; price $8,500 for immediate sale.

HENRY A. MILLER & CO.

Main office at Riverside. Phone 56.

FOR SALE—LA GRANGE, 5 RM. HOME, 8 yrs. old; large living rm. with real fireplace, window seats, and bookcase; oak floors and ivory trim; handy kitchen; oak cupboards, tubs, large lot, shrubbery; South Side; $7,000 cash. ADAMS & ORD, State Bank Bldg. Phone La Grange 181.

FOR SALE—HINSDALE—HINSDALE'S BEST buy, 8 rm. home, splendid location; double heating system; plate glass windows; spacious rooms; generous terms offered; price $9,500; worth $12,000; this will sell quickly; act now. W. C. POTTER & CO., Riverside. Ph. 384. Office nr. drug store.

FOR SALE—LOW TAXES HERE—

¾ acre lots in beaut. suburb Villa Park; water, gas, electric to connect.; $375 cash, $60 down, bal. $10 mo. & int. Near schools, stores, A. E. C. Ry., 40 min. loop; will help you build. Address K B 270, Tribune.

120X300 FT.,

Facing Main-st., Downers Grove; paved street paid for; fine express suburban train service; 84 trains daily. Will sell on terms of $600 cash, $15 monthly. Address S Y 97, Tribune.

FOR SALE—1 ACRE OF GROUND AND 5 room bungalow; only 40 minutes from the loop on the C. & N. W. R. R.; fine high overlooking beautiful golf course; price $4,700; terms, $600 down and $45 per month; rooms all large; new building; big bargain. Address S L 434, Tribune.

FOR SALE—AT A SACRIFICE, MY HOME in Lombard, about 4 years old; garage; shrubs, trees; large lot; near depot; price only $8,000; worth $9,500; terms. A. BRUGGER, Owner, Lombard. Phone Edgewater 1060 or Lombard 132J.

FOR SALE—WHEATON: OWNER RETIRing, will sell 2 6 rm. stucco homes; 3 blks. from depot; with hardwood floors and trim. All improvements in and paid; $1,000 cash, bal. as rent; also 2 flat bldg., 6 rms. each. A. L. WEBSTER, Wheaton, Ill.

FOR SALE—2½ ACRE FARM ON BEAUTIful corner; ex. neighborhood; shade and fruit, shrubbery; 3 rm. house, henhouse, garage, and barn; elec. and gas; main road; nr. Wheaton; $3,250; terms. A. C. HOY, 109 N. Dearborn. State 6644.

FOR SALE—MCD. DUTCH COLONIAL 6 RM. home, fireplace, beaut. liv. rm., bookcases, hdwd firs., concr. bas., furn. ht., paved st., lot 50x276, A. E. C. Ry., 2½ blks. sta., Villa Park; $12,000; $2,000 cash, $100 per month terms; act quick. Address K B 271, Tribune.

4½ ACRES, HINSDALE,

Facing hard road; fine location for chicken farm. Price, $1,950. Terms $300 cash, $20 per month. Address S T 483, Tribune.

FOR SALE—5 RM. HOUSE, LOT 50x160; elec. lt., gas, poultry house; lot 50x160; nr. Aurora-Elgin trans. Price $2,500; some cash, bal. like rent. Address T P 379, Tribune.

REAL ESTATE—SUB'N—MISCELLA'S.

FOR SALE—BEAUTIFUL SUBURBAN RESidence corner, highly restricted; hedges, sewer, water, gas, electric light, paving and sidewalks. Surrounded by beautiful homes. Very best transportation; only 37 minutes from loop; size 108x150 ft. Terms or cash. Address K B 498, Tribune.

REAL ESTATE—ACRE PROPERTY

FOR SALE—A LARGE ACRE TRACT SOUTH of Chicago on R. R. railroads and cement road; ideal for golf and country club; beautiful wooded cottage sites, all the features to make an attractive course. Address O A 296, Tribune.

REAL ESTATE—SUMMER RESORTS.

FOR SALE — BUILD YOUR SUMMER HOME at Manitowoc Beach, cement spot on Lake Michigan. $5 starts you, $5 monthly makes your payments. Charles R. Davis, Mitchell Bldg., Milwaukee.

FOR SALE—McHENRY ILL., 8 R. SUMmer hotel, doing $20,000 business. Price $20,000. QUINLAN & TYSON, Cent. 0227.

FOR SALE—LOTS ON FOX LAKE, ILL., 50x150; $5 cash and $2 per mo.; no interest. WM. T. SULLIVAN & CO., Otis Bldg.

REAL ESTATE—FARM LANDS.

Alabama.

MUSCLE SHOALS.

I have 900 acres exceptionally well adapted for subdivision bordering city limits, FLORENCE, Ala., and giant government plants bought by HENRY FORD and others. MUSCLE SHOALS will be another DETROIT. Conservative real estate operators should get particulars. Will propositions at once; $35,000 cash will handle. Wire or write. C. D. WEEDEN, Owner, Florence, Ala.

Canada.

FOR SALE—MY CANADIAN FARM. I OWN 640 acres in Saskatchewan, near Yorkton, 3½ miles from market and good school; two wells, fine water on land. 365 acres under cultivation; good buildings. I am a farmer, not a land agent, and live on this farm. Low price, $13,000 cash, and terms on balance. If interested write N. H. PHELPS, Yorkton, Sask., Canada.

Colorado.

FOR SALE—COLORADO WHEAT LAND, 160 to 4,000 acres, loc. Weld Co., nr. Greeley and Denver, Colo. Will do some exch. C. C. SNYDER, 40 N. Dearborn-st., Chicago, Ill.

Illinois.

5 ACRES—ELMHURST,

on State road, close to C. & N. W. R. R. station, 11c fare to loop, rich black land. Place loam soil. Will sell on terms. Address K E 417, Tribune.

FOR SALE—1 ACRE CHICKEN FARM NEAR station on the C., B. & Q.; $485 for the land. Will build a 2 room house on an acre of ground on terms $200 cash and $20 per month. Just the place for some one to start small and have a home. Address T T 498, Tribune.

FOR SALE—244, 50, 10 ACRES, MODERN improvements, fully equipped, horses, cattle and machinery. No trade; terms; possession March 1. JAMES DORSEY, Owner, 34 Nolting Block, Elgin, Ill.

FOR SALE — 90 AC. A1 FARM; GOOD bldg.; fine soil; 32 miles n. Chicago; 2 miles from station; price $100 an ac.; terms. Address K B 483, Tribune.

FOR SALE—SMALL FARM, RICH BLACK soil, under cultivation; 5 min. walk to cars, 45 min. to loop; west of city; $1,800; $200 down takes it. Address K B 348, Tribune.

FOR SALE—ATTRACTIVE LAKE COUNTY Dairy, Poultry farms. A. B. Bills, Zion, Ill.

REAL ESTATE—FARM LANDS.

Illinois.

COUNTRY HOME

40 acres of rich black soil, fine set of modern bldgs., good registered stock, wonderfully located, nr. Des Plaines, Ill. Price $28,000 for quick sale. Owner wants to leave city.

BORNSEN & WETTERHOHN
19 S. La Salle-st. Randolph 7775
or Belmont 2542, eves.

PUBLIC SALE.

Three hundred and ten acres of rich grain and dairy land, located near the southwest limits of the city of Effingham, Ill., will be sold at public auction at 10 a. m., Thursday, March 16, to settle on estate. Write for circular and mention this ad. C. P. AUSTIN, Executor, Effingham, Ill.

FOR SALE—MY FARM IS RICH BLACK soil; 7 min. walk to cars, 43 min. to loop. West Side; will sell enough to equal 3 city lots for $850; $85 and $10 month; close to stores. The very best location for fine home and chicken or vegetables. Address K G 75, Tribune.

7½ ACRES, $2,850.

Just west of Hinsdale on C., B. & Q. R. R., 37 minutes from loop, 70 trains daily. Will sell on terms of $350 cash, $25 monthly. This is a real bargain. Address N L 392, Tribune.

REAL 5 ACRE BARGAIN.

Facing hard road, located 33 minutes northwest of loop on C. & N. W. Ry.; 40 trains daily; fine for chicken or truck farm. Will sell on terms. Address S M 495, Tribune.

FOR SALE—ACREAGE, HIGH LAND, 1 TO 5 acres, 3 blks. sta., near schools, stores, Roosevelt-rd., fine place for home, garden, chickens; 40 A. Ry., 40 min. loop; will sell easy terms; act quick. Address K B 464, Tribune.

Indiana.

FOR SALE — 80 ACRE FARM, FULLY equipped; cheap if taken at once. FRED PLOETZ, North Judson, Ind. P. O. Box 241.

Michigan.

FOR SALE—MY 120 ACRE DAIRY FARM in Michigan, 20 fresh milk cows, horses, pigs, chickens, milking machine, ice machine, 2 Ford trucks, all ice and fodder in to last until next crop, 200 qt. daily milk route all year round; a good 7 room house, large barn and outbuildings; owner retiring, will sell very cheap or trade for Chicago income property. Call 2 to 4, Laurion, 151 N. Cicero-av. Columbus 0609.

LANDSEEKERS!

Opportunity awaits you on rich clay loam lands in Mich.; 20 to 40 acres, trade in hustling city; $15 to $35 per ac. Very easy terms. Investigate. Write today for FREE booklet giving full information regarding the SWIGART LAND COMPANY.
1247 First Nat. Bank Bldg., Chicago.

FOR SALE—OPPORTUNITY TO BUY 80 AC. of good land; 40 acres in wood and timber, which will pay for half of farm; good buildings; ½ mile to school, 2 miles to R. R. and store. 12 miles to Battle Creek, on gravel road; price $5,500; $800 down, easy terms. GEORGE O. EBY, 30 Oneida-st., Battle Creek, Mich.

FOR SALE—A 4,000 ACRE ESTATE; ANY part or all, improved and pasture land; fences, buildings, creeks; near two good cities; power right; good roads; small payment; easy terms.
RAVENNA BANKER, Ravenna, Mich.

FOR SALE—IDEAL 16 ACRE FRUIT AND chicken farm, Dixie highway; nice modern home, barn, flowers and shrubbery, grapes, woods; bargain for quick sale. NELSON & OCOBOCK, Paw Paw, Mich.

FOR SALE—80 ACRE IMPROVED FARM; good buildings; on gravel road at corner; will sell for what buildings are worth acre of land. W. E. BORLAND, Route 2, Athens, Mich.

FOR SALE — 80 A., 50 CLRD.; 80 RD. school and grvl. rd.; 8 rm. hse., barn; 2 creeks; timber; $2,000; $250 cash; $25 mo. EVANS-TINNEY CO., Fremont, Mich.

FOR SALE—15,000 AC., CENTRAL MICH. Owner must sell quick; tracts of 320 acres or more at $10.00 per ac. cash. Clear titles. Address R A 247, Tribune.

FOR SALE — 10,000 AC. CENTRAL MICH. Owner must sell quick; tracts of 320 acres or more at $10.00 per ac. cash. Clear titles. Address R A 247, Tribune.

South Carolina.

FOR SALE—10,000 ACRES OF UNIMPVD land, within 8 miles of the port of Georgetown, S. C.; property is ideal for colonization and converting into farms or a large stock ranch. For price and particulars communicate with W. D. Morgan, Georgetown, S. C.

Wisconsin.

LANDOLOGY, FREE.

Special number just out, containing many facts about Barnette county

BUSINESS CHANCES.

ERY STORE—FOR SALE—FIX
stock; 2 yr. lease; good loc. on Lin
near transfer corner; rent $90; must
ne; no reas. offer refused. For pa
call Wellington 3609.

ER STAND OR ROUTE—SMALL
Call Belmont 6659.

SHOP—FOR SALE—COMPLETE
$1,000; selling for half price; a
st. Phone Diversey 5403.

R WANTED—SILENT OR ACTIVE
experienced hauling contractor
arty to take one-half interest in a
rable contract on road work; mus
it will require an investment $5,000
interest in a fleet of new motor
of satisfactory our interest in repair
be pooled or each can retain own
one-half. If you are not aware of
bility for money making in road con
investigate it. Address K B 440.

R WANTED—A LIVE WIRE WITH
bility and experience who has $10,
way out; unsatisfactory business
business established over 50 years
h have more than ordinary selling
d have the required money do you
te all details in your answer. Ad
485, Tribune.

R—WANTED—IN PICTURE FRAME
trait Business; cash; over 5 yrs.
e young or middle aged man; ca
invest $1,200 and services; ex
nal interest. Address H 352, Trib

WANTED—WITH $2,300 AND
for half interest in high class
retail office or will take
rs for one-third interest each. Ph
rk 0007.

—A LIVE STOCK DEALER OR
to take in live wire with $5,000
$5,000 interest for growing business
ing cattle and milk cows. Address
ibune.

TO RELIABLE PARTY WITH $5,
terest in a patented fuel saver and
burner; for high pressure boilers is
unusual opportunity; will furnish
refs. and give demonstration. Ad
, 10038 Av. L, South Chicago, Ph
cago 8041.

TATE OFFICE—BEST LOC., WIL
sect. sick. Address H 359, Tribune.

ANT — SOUTH $4,000; REC $75
st—West, $4,200; rec. $70 daily.
West, $3,000; rec. $75 daily.
HEUS & CO., 140 S. Dearborn.

ANT—FOR SALE—GOOD BARG.
, neighborhood; partners disagree;
S South Side; 5 yr. lease; $8,000
bal. $200 mo. Ph. Drex. 2462.

ANT—LOUNGE; CLOSED NIGHTS;
00 mo. Owner ill; $6,000, terms
& Co., 155 N. Clark. R. 513.

HOUSE—18 RMS., GOOD LOCA
t sacrifice. Call between 6 and 9
ne Haymarket 6214. 1417 W.

HOUSE—FOR SALE—GOOD
ker; located on West Side; e
ers for many years. Address
ribune.

OR SALE—3959 W. CHICAGO
Garfield 7498.

OR SALE—FIXTURES. LEASE
N. W. 8dce. Albany 2014.

AIRING SHOP—FOR SALE—IS
Ill on Mill-st. Box No. 236.

LEANING AND DYEING, WELL
siness. Lafayette 6548.

OP—1 EYE STAND; ONLY $300
st., Rm. 812.

OP—FULLY EQUIPPED; S. S.
. Address G 505, Tribune.

—DOING ALL YEAR BUSINESS
ectionery; this is the best stand o
RUNDY, 1126 N. Clark-st.

WANTED—PLENTY BUYERS.
29 S. Dearborn-st., Room 604.

A CLIENT WHO HAS THE FOL
ing; 2 yr. lease; $1,500 cash; $1,
Address K 5 05, Tribune.

AUTOMOBILES—GASOLINE.

CADILLAC'S 6 BARGAINS

HUDSON TOURING CAR, 1920, MODEL 6-40. This car is being turned into us by a man in the motor car accessory business who has kept the car in excellent condition. Has an excellent set of Royal cord tires, one extra; bumpers front and rear. Paint, upholstery and top in exceptionally fine shape. If you are looking for a late model Hudson at a ridiculously low price, this car will surely please you. Special for this sale, $850.

CADILLAC 8, TYPE 57, VICTORIA COUPE. This is one of the double letter series of a fine type of coupe. The velour upholstery on this car shows practically no wear. Has a good set of cord tires. Westinghouse shock absorbers; one new spare tire; bumper; clock. Mechanically this car will bear most rigid examination and demonstration. This is a car of which the manufacturer could not give a better recommendation. Special for this sale, $1,700.

CADILLAC 8, TYPE 59, TOURING CAR. This car is coming in our hands in very good mechanical condition. It is completely equipped and has a set of practically new cord tires. The color combination is dark blue with white striping. No mechanical work is necessary to put it into immediate service. Specially priced at $1,850.

KISSEL TOURING This latest De Luxe Touring model is practically a new car. The equipment includes 6 new spare tires, with covers, touring trunk, 6 wire wheels, spotlight, front and rear bumpers, carriage side lamps, etc. The car, of course, is perfect as to paint, top, tires and mechanical condition. Special at $2,000.

PACKARD BROUGHAM SERIES 3-25. This is our light 5 passenger inclosed car with divided front seats. It has been refinished in light blue with black running gears and fenders. The mechanical condition is very good, and the upholstery shows no sign of wear. Never before have we offered a car such as this at the low price of $3,000.

PACKARD TWIN-SIX TOURING SERIES 1-25. The motor and chassis have been thoroughly overhauled; the body repainted in standard Packard Blue and the top and upholstery are like new. The tires are in perfect condition and the extra equipment very complete. We are offering this complete car at considerably below its actual market value. Special at $750.

PACKARD TOURING SERIES 3-35. This is the latest and current model car. It has gone through our standard rebuilding process and cannot be distinguished from new in any detail. It is specially painted in Sage-Brush Green with Silk Green door panels, hubs and striping. Has nickeled radiator shell and lamp rims. $3,000.

PACKARD MOTOR CAR CO. OF CHICAGO, 2357 S. Michigan-av. Milwaukee Branch, Calumet 7400. 35th and Grand-av.

Bird-Sykes

2215 Michigan-av.

PAIGE DISTRIBUTORS

PAIGE 6-55 7 PASS. TOURING "ESSEX" MODEL. Here is a finely built high grade motor car, with up to the minute lines, dependable Continental engine; long, easy riding cantilever springs, roomy tonneau, etc. A very desirable car. Has been rebuilt in our own shops and carries our guarantee. Repainted standard blue color. Equipped with motometer, sun shield, squeeze, heater, tools, etc. [Continental engine.] Car representative of good service at a very reasonable price. $1,650.

PAIGE 6-66 SPORT LARCHMONT II. Current model car, like new. Has had our rigid examination and thorough overhauling. Refinished Moleskin Gray. Has red pencil grained leather upholstery. This is the model Paige car that has recently won nation-wide recognition for its brilliant performance and stamina. Particularly well equipped, with bumpers, practically new cord tires plus spare, clock, lock, etc. The car with a personality. Special price, $1,750.

SEVERAL OTHER GOOD BARGAINS.

Liberal Terms.

CALUMET 6060.

Willard McAllister, Mgr. Used Car Dept.

STANLEY

11 TO 14 MI. PER GAL. KEROSENE

Renewed steam cars, open and closed models, $600 to $3,200.

Chandler Dispatch. General condition of this car is all that could be wished for. This is a good car. One that sells fast. Price $650.

National Highway 6. General condition of this car is way above the average. $900 for extras. A bargain for quick sale. Price $800.

Nash, Model 686 Roadster. Motor and paint very good; 6 Kelly cord tires. Bargain, $500.

Franklin, Series 8, Tour. Wire wheels, winter inclosure. You cannot go wrong on this car at our price, $250.

Moline-Knight, Model 40, Tour. Motor absolutely silent; new paint and top. A very economical car. $375.

Oldsmobile Coupe, Model 45. Motor runs perfect, has good set of cord tires and wire wheels. At our low price this popular car will sell quick. $350.

O'BRIEN BROS. MOTOR CO.,

2619 MICHIGAN-AV. CALUMET 168.

Maxwell-Chalmers

Chalmers inclosed touring, 1920, serial 1160038, repainted a beautiful tan with California top to match, Goodrich cord tires, has been in storage for last 12 months.

Maxwell Coupe, 1921 model, never driven a mile, brand new, has bumpers, wheel lock, cord tires, storm shield, and all other standard equipment.

Maxwell Touring, 1921, serial No. 317040, newly painted and overhauled, has very good upholstery with seat covers. New cord tires, bumpers and other extras.

2437 MICHIGAN-AV.

OPEN EVENINGS.

FORDS

Select a used car from an authorized Ford dealer. We guarantee our used cars.
1921 Coupe, repainted, many extras...$465
1921 Coupe, repainted $395
1921 Touring $320
1921 6 cyl. Buick Touring $950
MANY OTHERS TO SELECT FROM.
[From $50 upward.]

THE LOOP AGENCY,
Ford & Lincoln Motor Cars,
GLENN E. HOLMES,
LAKE-ST. AT WABASH-AV.
Open evenings & Sundays. Randolph 7171.

MITCHELL TOUR. 1921.

This car is in wonderful mech. cond. and in addition to other extra equipment has a beautiful brown leatherette winter inclosure, making it an ideal all season car that can be used at a bargain. Terms if desired or will take small car as initial payment.

CHALMERS TOUR., 5 PASS.

See this car and ride in it and you will appreciate what a bargain it is at $350.
LEWIS AUTO SALES 3109 W. 22d-st.
Lawndale 0455. Open eves. Sunday till 3.

MARQUETTE BARGAINS.

1921 Hup Touring; like new; $1,100.
Ford Roadster; a snap; $250.
Dort Touring, with winter top; $185.
Kissel car, 100 pt. 6; $375.
Chevrolet Touring; a bargain; $210.
Series 8 Franklin sedan; $625.
GEO. MARQUETTE MOTOR SALES CO.,
5071 Ridge-av., at Clark-st. Sheldrake 3545 or 3790.

HUPMOBILE—1921, TOUR., A1 COND., 1920 Hupmobile, touring; A1 condition; late '21 Essex, run very little, just like new; '20 Dodge roadster; '20 Dodge tour.; '20 Buick sedan, exactly like new; '21 Studebaker, driven 4,000 miles, 5 pass., perf.; '21 Chevrolet roadster, driven 300 miles; 10 other light makes, from $200 up. terms.
2701 W. Madison. Austin 1276.

Franklin-Marmon-Hupp.

North Side dealers, George Marquette Motor Sales Co., 5971 Ridge-av., at Clark. Sheldrake 3545 and 3790.

NASH—1920, $550; 1918 STEARNS-KNIGHT sedan, $1,800; 2-35 Packard limousines; recently 04-56. Open eves. Sundays.
THE CAT'S M'E-OW.

Wash Sport, guaranteed perfect. Call-up; cannot be told from new; a bargain. Terms to resp. party. 3301 W.

TAXICAB.

Model 1920. "Ready to work "; cost $2,250. $—75.

Exchange, 1240 Michigan. Cal. 1800.

Chevrolet-Stephens

Milwaukee-av. Motor Sales,

2504-2514 Milwaukee-av.
Open eves. Sundays.

ATENT ATTORNEYS.

ESTABLISHED 1875. 45 YEARS AGO.
BUSINESS MAN LEAVING FOR must sell at once latest series Twin Six 5-35, Distrel Disc wheels, large engine, also Pierce-Arrow. Address H 335, Tribune.

CARS, ALL MODELS; ALSO FIFTY
ERWIN GREER, Stutz Distributors.
2437 Michigan-av.

REGISTERED PATENT ATTORNEYS.
CHANDLEE & CHANDLEE, INC.,
Suite 1114 PACIFIC BLDG.
Fifth st., Washington, D. C.

AUTOMOBILES—GASOLINE.

BUICKS

1-45 LATE, LIKE NEW $1,025
1-45 REFINISHED; BARGAIN $575
1-45 TOURING, 1921 ..... $875
1-45 DODGE SEDAN $675
Ford Touring, Motor 5261993, like new; guaranteed $365
A LARGE LINE OF POPULAR MAKES.
Open 16. Special for this week $685
ask for FRANK ROONEY or PARTNER.
Open Evenings and Sundays.
Michigan-av. Calumet 4088.
TERMS OR TRADE.

BARGAIN.

I have a late 1920 Scripps-Booth Touring car, equipped with 7 R. Continental tires; car is as good as the day it left the factory; driven only 2,100 mi.
Will sell for sale as I have purchased a new Jigrass sedan. This car cost me $2,000 days ago. I will take first offer. Terms can be arranged. See
2623 W. Washington-blvd. Ask for
car or phone Columbus 0130.

LIQUIDATING

BRAND NEW $2,525 AUTOMOBILES FOR $1,125.

Composed of strictly high grade models. Special 9-N Red Seal 6 cyl. motors, etc.
2427 CALUMET-AV.

HAYNES—HUPMOBILE

Milwaukee-av. Motor Sales,

2504-2514 Milwaukee-av.
Open eves. Sundays.

THE CAT'S M'E-OW.

Wash Sport, guaranteed perfect. Call-up; cannot be told from new; a bargain. Terms to resp. party. 3301 W.

SELL HIS SPRING SAM-
, and suits less than whole-
Ranch, R. 621.

PLE SUITS, $19.50 UP.
coat and new pants, R.
oon. Ph Dearborn 2261.

MOST NEW FOR PAR-
Burkingham 52.

T COAT SIZE 42 TO 45.
ormal 7645.

AUTOMOBILES—GASOLINE.

PACKARD.

COLE ROADSTER, 1920 MODEL. Here is a car considerably above the average condition. It is equipped with 5 disc wheels. The car was recently repainted in light green and puts up the appearance of new throughout. Winter enclosure also included in our special price of $850.

CADILLAC TOURING TYPE "59." This car is coming in our hands in very good mechanical condition. It is completely equipped and has a set of practically new cord tires. The color combination is dark blue with white striping. No mechanical work is necessary to put it into immediate service. Specially priced at $1,850.

KISSEL TOURING This latest De Luxe Touring model is practically a new car. The equipment includes 6 new spare tires, with covers, touring trunk, 6 wire wheels, spotlight, front and rear bumpers, carriage side lamps, etc. The car, of course, is perfect as to paint, top, tires and mechanical condition. Special at $2,000.

PACKARD BROUGHAM SERIES 3-25. This is our light 5 passenger inclosed car with divided front seats. It has been refinished in light blue with black running gears and fenders. The mechanical condition is very good, and the upholstery shows no sign of wear. Never before have we offered a car such as this at the low price of $3,000.

PACKARD TWIN-SIX TOURING SERIES 1-25. The motor and chassis have been thoroughly overhauled; the body repainted in standard Packard Blue and the top and upholstery are like new. The tires are in perfect condition and the extra equipment very complete. We are offering this complete car at considerably below its actual market value. Special at $750.

PACKARD TOURING SERIES 3-35. This is the latest and current model car. It has gone through our standard rebuilding process and cannot be distinguished from new in any detail. It is specially painted in Sage-Brush Green with Silk Green door panels, hubs and striping. Has nickeled radiator shell and lamp rims. $3,000.

PACKARD MOTOR CAR CO. OF CHICAGO, 2357 S. Michigan-av. Milwaukee Branch, Calumet 7400. 35th and Grand-av.

Bird-Sykes

2215 Michigan-av.

PAIGE DISTRIBUTORS

PAIGE 6-55 7 PASS. TOURING "ESSEX" MODEL. Here is a finely built high grade motor car, with up to the minute lines, dependable Continental engine; long, easy riding cantilever springs, roomy tonneau, etc. A very desirable car. Has been rebuilt in our own shops and carries our guarantee. Repainted standard blue color. Equipped with motometer, sun shield, squeeze, heater, tools, etc. [Continental engine.] Car representative of good service at a very reasonable price. $1,650.

PAIGE 6-66 SPORT LARCHMONT II. Current model car, like new. Has had our rigid examination and thorough overhauling. Refinished Moleskin Gray. Has red pencil grained leather upholstery. This is the model Paige car that has recently won nation-wide recognition for its brilliant performance and stamina. Particularly well equipped, with bumpers, practically new cord tires plus spare, clock, lock, etc. The car with a personality. Special price, $1,750.

SEVERAL OTHER GOOD BARGAINS.

Liberal Terms.

CALUMET 6060.

Willard McAllister, Mgr. Used Car Dept.

STANLEY

11 TO 14 MI. PER GAL. KEROSENE

Renewed steam cars, open and closed models, $600 to $3,200.

Chandler Dispatch. General condition of this car is all that could be wished for. This is a good car. One that sells fast. Price $650.

National Highway 6. General condition of this car is way above the average. $900 for extras. A bargain for quick sale. Price $800.

Nash, Model 686 Roadster. Motor and paint very good; 6 Kelly cord tires. Bargain, $500.

Franklin, Series 8, Tour. Wire wheels, winter inclosure. You cannot go wrong on this car at our price, $250.

Moline-Knight, Model 40, Tour. Motor absolutely silent; new paint and top. A very economical car. $375.

Oldsmobile Coupe, Model 45. Motor runs perfect, has good set of cord tires and wire wheels. At our low price this popular car will sell quick. $350.

O'BRIEN BROS. MOTOR CO.,

2619 MICHIGAN-AV. CALUMET 168.

Maxwell-Chalmers

Chalmers inclosed touring, 1920, serial 1160038, repainted a beautiful tan with California top to match, Goodrich cord tires, has been in storage for last 12 months.

Maxwell Coupe, 1921 model, never driven a mile, brand new, has bumpers, wheel lock, cord tires, storm shield, and all other standard equipment.

Maxwell Touring, 1921, serial No. 317040, newly painted and overhauled, has very good upholstery with seat covers. New cord tires, bumpers and other extras.

2437 MICHIGAN-AV.

OPEN EVENINGS.

FORDS

Select a used car from an authorized Ford dealer. We guarantee our used cars.
1921 Coupe, repainted, many extras...$465
1921 Coupe, repainted $395
1921 Touring $320
1921 6 cyl. Buick Touring $950
MANY OTHERS TO SELECT FROM.
[From $50 upward.]

THE LOOP AGENCY,
Ford & Lincoln Motor Cars,
GLENN E. HOLMES,
LAKE-ST. AT WABASH-AV.
Open evenings & Sundays. Randolph 7171.

MITCHELL TOUR. 1921.

This car is in wonderful mech. cond. and in addition to other extra equipment has a beautiful brown leatherette winter inclosure, making it an ideal all season car that can be used at a bargain. Terms if desired or will take small car as initial payment.

CHALMERS TOUR., 5 PASS.

See this car and ride in it and you will appreciate what a bargain it is at $350.
LEWIS AUTO SALES 3109 W. 22d-st.
Lawndale 0455. Open eves. Sunday till 3.

MARQUETTE BARGAINS.

1921 Hup Touring; like new; $1,100.
Ford Roadster; a snap; $250.
Dort Touring, with winter top; $185.
Kissel car, 100 pt. 6; $375.
Chevrolet Touring; a bargain; $210.
Series 8 Franklin sedan; $625.
GEO. MARQUETTE MOTOR SALES CO.,
5071 Ridge-av., at Clark-st. Sheldrake 3545 or 3790.

HUPMOBILE—1921, TOUR., A1 COND., 1920 Hupmobile, touring; A1 condition; late '21 Essex, run very little, just like new; '20 Dodge roadster; '20 Dodge tour.; '20 Buick sedan, exactly like new; '21 Studebaker, driven 4,000 miles, 5 pass., perf.; '21 Chevrolet roadster, driven 300 miles; 10 other light makes, from $200 up. terms.
2701 W. Madison. Austin 1276.

Franklin-Marmon-Hupp.

North Side dealers, George Marquette Motor Sales Co., 5971 Ridge-av., at Clark. Sheldrake 3545 and 3790.

NASH—1920, $550; 1918 STEARNS-KNIGHT sedan, $1,800; 2-35 Packard limousines; recently 04-56. Open eves. Sundays.
THE CAT'S M'E-OW.

Wash Sport, guaranteed perfect. Call-up; cannot be told from new; a bargain. Terms to resp. party. 3301 W.

TAXICAB.

Model 1920. "Ready to work "; cost $2,250. $—75.

Exchange, 1240 Michigan. Cal. 1800.

Chevrolet-Stephens

Milwaukee-av. Motor Sales,

2504-2514 Milwaukee-av.
Open eves. Sundays.

ATENT ATTORNEYS.

ESTABLISHED 1875. 45 YEARS AGO.
BUSINESS MAN LEAVING FOR must sell at once latest series Twin Six 5-35, Distrel Disc wheels, large engine, also Pierce-Arrow. Address H 335, Tribune.

CARS, ALL MODELS; ALSO FIFTY
ERWIN GREER, Stutz Distributors.
2437 Michigan-av.

REGISTERED PATENT ATTORNEYS.
CHANDLEE & CHANDLEE, INC.,
Suite 1114 PACIFIC BLDG.
Fifth st., Washington, D. C.

AUTOMOBILES—GASOLINE.

BUICKS.

Rebuilt. We let you drive them for one week; if not satisfied bring them back; no cost to you; small payment down, balance time; lowest price in city. Look:
1919, 5 pass. ..... $ 550
1920, 7 pass. 1,100
1920, 5 pass. 700
LOTS MORE LIKE THEM.

FAGET-BUICK COMPANY,

Grand-blvd., at 39th-st. Douglas 0632.

BUICK—5 PASS., 6 CYL. TOUR.; CARE-fully driven less than 6,000 miles; used only 9 mos.; finish, cushions, cord tires like new; bumper, spotlight; must be seen to be appreciated; $745; can arrange terms. Call after 4 p. m. Private Owner, 5630 South Park-av., 3d Apt. Wentworth 5134.

BUICK—1922, 5 PASS. TOUR., 6 CYL.; PERsonally driven 3,900 mi.; seat covers, bumper, extra tire cover, spot light, neutral lock, skid chain; sacrifice at a reasonable discount; will arrange terms; call after 4 p. m. Private owner, 5142 Kimbark-av., 1st apt.

BUICK—E-45, 5 PASS., 6 CYL., LITTLE used, mechanically perfect; good paint, tires, top, and upholstery; must sell, $565. Can arrange terms. 1422 E. 67th-st. Dorchester 3780.

BUICK—20 TOUR., WONDERFUL MEchanical condition, original finish, good tires, top, and upholstery; many extras; $675. Will arrange terms. 1422 E. 67th-st. Dorchester 3780.

BUICK ROADSTER.

First $250 cash takes it. Fine paint, tires, coach, and mechanical condition. Can be seen at Mid-City Auto Service, 31 E. Grand-av.

BUICK—5 PASS., 1921, 21-45; FINISH AND mech. cond. like new; a rare bargain at $975; terms if desired. Star Auto Sales, 2241 S. Michigan. Calumet 1091.

BUICK—1918 COUPE, GOOD CONDITION, $600. 5701 Broadway, Kaslick.

CADILLAC — 4 PASS., SPORT PHAETON TYPE 57; excellent finish; good set of cord tires and in wonderful mechanical condition; bumper, spotlight, spare tire; a snap at $1,250. DIXON MOTOR CORP., 2015 Michigan-av. Victory 4184.

CADILLAC — 1918; VICTORIA COUPE; looks and runs as good as the day it left the factory; sacrifice price $1,285. PARAMOUNT AUTO EXCHANGE, 1462 Michigan-av. Calumet 7231.

CADILLAC—MODEL 59, 7 PASS. TOURING car equipped with 1st class winter sides and set of Lovejoy shock absorbers, 1st class condition; private owner. Hyde Park 0862.

CADILLAC—59, SPORT, NICKEL STEEL disc wheels; new cord tires; refinished just like new in every respect; $1,075; terms. Mid. 0906. 6029 Cottage Grove.

CADILLAC—55 TOUR.; CORD TIRES, 1 spare; mech. perfect; sacrifice $850. Buckingham 0544.

CADILLAC—TOUR., 7 PASS.; REAL BARG., fine cond., 5 cord tires; best running car in city; $400. 532 E. 39th-st.

CADILLAC—57 AND 55, BOTH FIRST class cond.; sacrifice. 106 W. 55th-st.

CHALMERS—1918, 7 PASS. SEDAN, 18,000 miles; just overhauled; has service guarantee; owner leaving for demonstration Phone Kedzie 5689, Sat. or Sun.

CHALMERS—'15 MASTER SIX TOURING; will sell very cheap for cash. Victory 8200. 2521 Mich.-av.

CHALMERS—BEAUT. LIGHT 6 TOUR., FAM. car $285. 1337 N. Clark-st.

CHANDLER—DISC WH., 1921. SPORT model; used 3,500 miles; cord tires; looks and is like new; real bargain; terms. Open evenings. 2810 W. Madison-st.

CHEVROLET

5 pass. touring, 4-90; only 2 months old, with many extras. Can't be told from new car, $425.

W. C. Auble Motor Co.,

DURANT DISTRIBUTORS.

2440 Mich.-av. Calumet 5700.

CHEVROLET — TOUR., 1921, MODEL F. B. Baby Grand; run 2,400 miles; same as new; $350; will take care in trade. Open eves. till 9. 2560 S. Halsted.

KISSEL TOURING This latest De Luxe Touring model is practically a new car. The equipment includes 6 new spare tires, with covers, touring trunk, 6 wire wheels, spotlight, front and rear bumpers, carriage side lamps, etc. The car, of course, is perfect as to paint, top, tires and mechanical condition. Special at $2,000.

PACKARD BROUGHAM SERIES 3-25. This is our light 5 passenger inclosed car with divided front seats. It has been refinished in light blue with black running gears and fenders. The mechanical condition is very good, and the upholstery shows no sign of wear. Never before have we offered a car such as this at the low price of $3,000.

PACKARD TWIN-SIX TOURING SERIES 1-25. The motor and chassis have been thoroughly overhauled; the body repainted in standard Packard Blue and the top and upholstery are like new. The tires are in perfect condition and the extra equipment very complete. We are offering this complete car at considerably below its actual market value. Special at $750.

PACKARD TOURING SERIES 3-35. This is the latest and current model car. It has gone through our standard rebuilding process and cannot be distinguished from new in any detail. It is specially painted in Sage-Brush Green with Silk Green door panels, hubs and striping. Has nickeled radiator shell and lamp rims. $3,000.

PACKARD MOTOR CAR CO. OF CHICAGO, 2357 S. Michigan-av. Milwaukee Branch, Calumet 7400. 35th and Grand-av.

Bird-Sykes

2215 Michigan-av.

PAIGE DISTRIBUTORS

PAIGE 6-55 7 PASS. TOURING "ESSEX" MODEL. Here is a finely built high grade motor car, with up to the minute lines, dependable Continental engine; long, easy riding cantilever springs, roomy tonneau, etc. A very desirable car. Has been rebuilt in our own shops and carries our guarantee. Repainted standard blue color. Equipped with motometer, sun shield, squeeze, heater, tools, etc. [Continental engine.] Car representative of good service at a very reasonable price. $1,650.

PAIGE 6-66 SPORT LARCHMONT II. Current model car, like new. Has had our rigid examination and thorough overhauling. Refinished Moleskin Gray. Has red pencil grained leather upholstery. This is the model Paige car that has recently won nation-wide recognition for its brilliant performance and stamina. Particularly well equipped, with bumpers, practically new cord tires plus spare, clock, lock, etc. The car with a personality. Special price, $1,750.

SEVERAL OTHER GOOD BARGAINS.

Liberal Terms.

CALUMET 6060.

Willard McAllister, Mgr. Used Car Dept.

STANLEY

11 TO 14 MI. PER GAL. KEROSENE

Renewed steam cars, open and closed models, $600 to $3,200.

Chandler Dispatch. General condition of this car is all that could be wished for. This is a good car. One that sells fast. Price $650.

National Highway 6. General condition of this car is way above the average. $900 for extras. A bargain for quick sale. Price $800.

Nash, Model 686 Roadster. Motor and paint very good; 6 Kelly cord tires. Bargain, $500.

Franklin, Series 8, Tour. Wire wheels, winter inclosure. You cannot go wrong on this car at our price, $250.

Moline-Knight, Model 40, Tour. Motor absolutely silent; new paint and top. A very economical car. $375.

Oldsmobile Coupe, Model 45. Motor runs perfect, has good set of cord tires and wire wheels. At our low price this popular car will sell quick. $350.

O'BRIEN BROS. MOTOR CO.,

2619 MICHIGAN-AV. CALUMET 168.

Maxwell-Chalmers

Chalmers inclosed touring, 1920, serial 1160038, repainted a beautiful tan with California top to match, Goodrich cord tires, has been in storage for last 12 months.

Maxwell Coupe, 1921 model, never driven a mile, brand new, has bumpers, wheel lock, cord tires, storm shield, and all other standard equipment.

Maxwell Touring, 1921, serial No. 317040, newly painted and overhauled, has very good upholstery with seat covers. New cord tires, bumpers and other extras.

2437 MICHIGAN-AV.

OPEN EVENINGS.

FORDS

Select a used car from an authorized Ford dealer. We guarantee our used cars.
1921 Coupe, repainted, many extras...$465
1921 Coupe, repainted $395
1921 Touring $320
1921 6 cyl. Buick Touring $950
MANY OTHERS TO SELECT FROM.
[From $50 upward.]

THE LOOP AGENCY,
Ford & Lincoln Motor Cars,
GLENN E. HOLMES,
LAKE-ST. AT WABASH-AV.
Open evenings & Sundays. Randolph 7171.

MITCHELL TOUR. 1921.

This car is in wonderful mech. cond. and in addition to other extra equipment has a beautiful brown leatherette winter inclosure, making it an ideal all season car that can be used at a bargain. Terms if desired or will take small car as initial payment.

CHALMERS TOUR., 5 PASS.

See this car and ride in it and you will appreciate what a bargain it is at $350.
LEWIS AUTO SALES 3109 W. 22d-st.
Lawndale 0455. Open eves. Sunday till 3.

MARQUETTE BARGAINS.

1921 Hup Touring; like new; $1,100.
Ford Roadster; a snap; $250.
Dort Touring, with winter top; $185.
Kissel car, 100 pt. 6; $375.
Chevrolet Touring; a bargain; $210.
Series 8 Franklin sedan; $625.
GEO. MARQUETTE MOTOR SALES CO.,
5071 Ridge-av., at Clark-st. Sheldrake 3545 or 3790.

HUPMOBILE—1921, TOUR., A1 COND., 1920 Hupmobile, touring; A1 condition; late '21 Essex, run very little, just like new; '20 Dodge roadster; '20 Dodge tour.; '20 Buick sedan, exactly like new; '21 Studebaker, driven 4,000 miles, 5 pass., perf.; '21 Chevrolet roadster, driven 300 miles; 10 other light makes, from $200 up. terms.
2701 W. Madison. Austin 1276.

Franklin-Marmon-Hupp.

North Side dealers, George Marquette Motor Sales Co., 5971 Ridge-av., at Clark. Sheldrake 3545 and 3790.

NASH—1920, $550; 1918 STEARNS-KNIGHT sedan, $1,800; 2-35 Packard limousines; recently 04-56. Open eves. Sundays.
THE CAT'S M'E-OW.

Wash Sport, guaranteed perfect. Call-up; cannot be told from new; a bargain. Terms to resp. party. 3301 W.

TAXICAB.

Model 1920. "Ready to work "; cost $2,250. $—75.

Exchange, 1240 Michigan. Cal. 1800.

Chevrolet-Stephens

Milwaukee-av. Motor Sales,

2504-2514 Milwaukee-av.
Open eves. Sundays.

ATENT ATTORNEYS.

ESTABLISHED 1875. 45 YEARS AGO.
BUSINESS MAN LEAVING FOR must sell at once latest series Twin Six 5-35, Distrel Disc wheels, large engine, also Pierce-Arrow. Address H 335, Tribune.

CARS, ALL MODELS; ALSO FIFTY
ERWIN GREER, Stutz Distributors.
2437 Michigan-av.

REGISTERED PATENT ATTORNEYS.
CHANDLEE & CHANDLEE, INC.,
Suite 1114 PACIFIC BLDG.
Fifth st., Washington, D. C.

AUTOMOBILES—GASOLINE.

FORD CARS

"With a Guarantee."
Cash or terms. Ford sedan in trade.
1923 sedan, same as new, extras..... $555
1920 sedan, looks and runs like new.... 445
1920 coupe, can't be told from new..... 385
1920 tour., starter, lock, etc. 265
1920 tour., in fine condition..... 190
1922 tour., str. dem., rims, lock, etc.... 375
1921 light del. with panel body..... 325
Several more to select from.
CHICAGO FORD EXCHANGE.
1450 S. MICHIGAN-AV.
Open eves. and Sunday. Calumet 0088.

FORD SEDANS AND COUPES

PRICED FROM $360 TO $475; ALL LATE MODELS AND IN GOOD CONDITION.
DASHIELL MOTOR COMPANY,
2412 MICHIGAN-AV.

FORD USED CARS.
LATE MODELS, ALL PRICES.
Guaranteed to be as represented.
AUTHORIZED FORD AGENTS.
USED CAR DEPT.
1736 S. MICHIGAN-AV.
Branches:
2751 W. Madison-st.
6350 Cottage Grove-av

FORD—1921 ROADSTER, DEM. RIMS, NEW extra quality cord tires, lock, motometer, extra tire, tire carrier, etc.; looks exceptionally good and surely a big bargain for $190. Could give terms of $50 cash, balance in 8 months. Come prepared to drive it away. 1111 N. Oakley-blvd.

FORD—A REAL LATE 1921 TOURING; starter, dem. rims, a large wheel and lock, spot lamp, etc., good tires, very good condition, only $245, or bring $115 cash, drive the car away, balance in 10 monthly payments. 456 N. Oakley-blvd.

FORD—LATE 1918 TOUR., HASSLER shock absorbers, lock, etc.; is in perfect shape; only $140, or $70 cash, balance in 6 months. 456 N. Oakley-blvd.

FRANKLIN BARGAINS.

Late 9-B. Franklin brougham; wire wheels, new tires, refinished and guaranteed a real bargain.

Late 9-B. Franklin sedan; wire wheels; new tires; refinished and guaranteed.

GEO. MARQUETTE MOTOR SALES CO.,
5971 Ridge-av., at Clark-st. Sheldrake 3545 or 3790.

FRANKLIN TOUR., $350.

Glass winter sides, 5 Goodyear cord tires, spot light and dumper; finish very good; has been repainted; car comes from original owner; built in 1916.
THOMAS J. HAY, INC.,
2521 Mich.-av. Victory 8200.

FRANKLIN — 1921, 4 PASS., CLOSED brougham; car is perfect mechanical condition, paint in very good shape; seat covers, bumpers, good cord tires. $6,000; trade car for a doctor; would take good bonds or stock in trade. Address F 277, Tribune.

FRANKLIN — LATE MODEL 9-B, CYL., 5 pass., special glass winter sides, wire wheels, good paint, excellent tires; $295; bargain. STUDEBAKER SALES CO. OF CHICAGO, 2030 Michigan-av.

FRANKLIN—TOUR., REBUILT AND REfinished; must sacrifice as can not meet note. Midway 3639.

FRANKLIN—SERIES 9 TOUR., VERY GOOD condition, finish, lock. Sunnyside 690.

GRANT — SIX, 5 PASS. TOURING CAR, equipped with good tires, 1 extra; oxy-generator, Gabriel snubbers, spotlight, wind guards, tire chains, etc.; all original; has run but 8,355 miles and is in guaranteed condition. No repairs needed. Oak Park 505, 6 F. 7 EHLERS, 116 N. Kenilworth-av., Oak Park.

HAYNES—PRACT. BRAND NEW TOUR.; little used; perfect color, tires new; terms. 6232 Cottage Grove. Fairfax 2R40.

HAINES—7 PASS. SEDAN, PRACTICALLY new; cost $4,150. Will sacrifice for $1,500. Private party. Phone Wentworth 5134.

HAYNES — SPEEDSTER, STARTER AND generator; good tires; $150. Ph. Alb. 8411.

HUDSON 1919 SUPER SIX.

5 or 7 passenger. Car has been used very little. It is far above the average so-called used car, equipped with extra tires and rims, front and rear bumpers, Hartford shock absorbers, and neutral lock. Motor is absolutely perfect. Paint, upholstery and top is as good as the day it left the factory. Private party must sell for $800. 5831 Calumet-av., 3d apt. Calumet 4356.

HUDSON—SPORT, 11-0; 6 WIRE WHEELS, 6 cord tires, 2 spotlights, bumpers, motometer; very classy; bar.; terms or trade. 6807 S. Halsted. Ph. Went. 2727.

HUDSON—SPORT, 1921; NICKEL DISK wheels, cord tires, and all other equipment; beautiful auto; terms or trade. Open evenings. 2810 Madison-st.

HUDSON—1920 SPORT; HAS BEEN DRIVEN 7,000 miles, is in perfect condition throughout, and has the same motometer, etc., it will sac. 4957 S. Ashland, 2d floor.

HUDSON — SPORT MODEL, 1921, FIRST class condition for service. Twenty-Four Hour Auto Service, 1709 Washington.

HUDSON—1921, SPORT MODEL, IN EXcellent mechanical condition; give new car guarantee. Call Lake View 6001.

HUDSON — SEDAN; DEC., 1920; NEW tires; fine shape; $1,200 for quick sale. 2865 W. Clark-st.

HUPMOBILE—ROADSTER, 1919, LIKE new; lot of extras; $750, terms; no brokers' charges; open eves. 1741 Madison.

HUPMOBILE AGENCY SACRAMENTO-blvd. at Grand-av. All models on display. Terms or trade.

HUPMOBILE—COUPE, NEW 1922 MODEL. Leaving city. Ph. Lake View 8923.

JACKSON SPORT—1922; RUN 2,000 MILES.

$950.

Auto Exchange, 1240 Michigan. Cal. 1800.

JORDAN—1919 TOUR., GOOD CONDITION, 5 wire wheels, new top and paint; no reas. offer refused. 4645 Madison-st. Ph. Columbus 6000.

JORDAN—MODEL M; SACRIFICE; 5 PASS. silhouette; perf. cond.; wire wheels; fully equip. Phone after 4 p. m. Sunnyside 4133.

KISSEL—SPECIAL 6 TOUR., LIKE NEW CONdition, finish, tires, like new; must sacrifice; $1,285; terms or trade. 1422 E. 67th-st. Dorchester 3780.

KISSEL TOUR., 1920, SPORT MODEL, 5 WIRE wheels, good tires, khaki top and curtains; runs and looks like new; big "special" bargain. 3341 Montrose-av. Ph. Irving 5033.

LEXINGTON—SPEC. TOUR., 1921; 5 PASS.; ELEgant cond.; terms or trade. Irving

NEWS OF THE DAY THROUGH THE EYE OF THE CAMERA

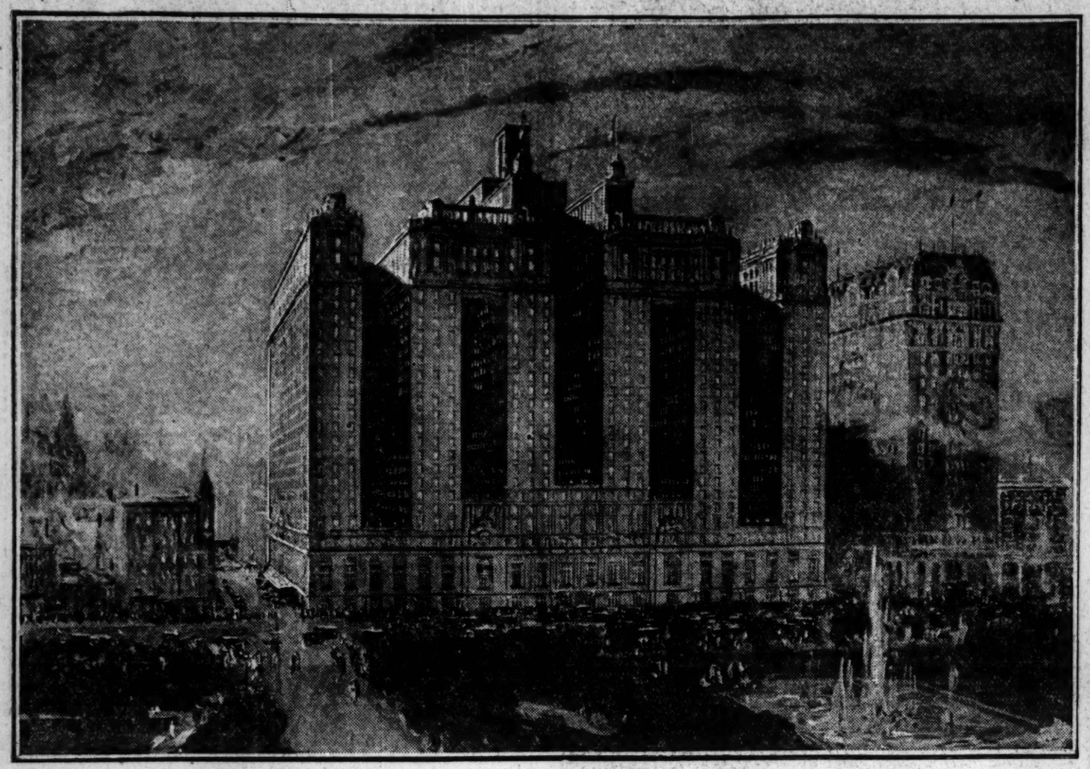

WORLD'S GREATEST HOTEL FOR CHICAGO. It was announced yesterday that the ground between 7th and 8th streets on Michigan avenue, just south of the Blackstone, has been purchased by the Hotel La Salle company and that there will be erected on it a 3,000 room hotel, to be called the Hotel Stevens, in honor of James W. Stevens and Ernest J. Stevens. The structure will be of Bedford stone, and will cost $15,000,000. The plans, from which the photograph was made, were prepared by Holabird & Roche, architects. The site was bought for $2,500,000 from the Otto Young estate, the deal being closed through Albert H. Wetten & Co. and William H. Babcock.

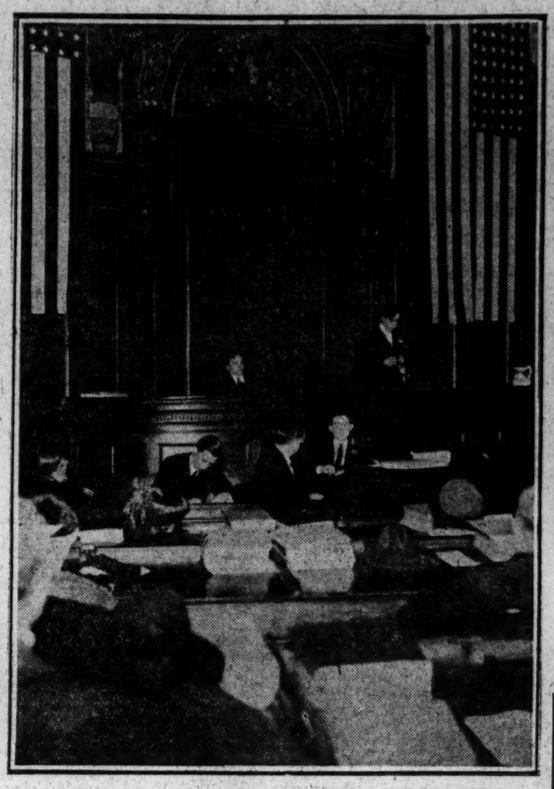

"MAYOR" WILLIAMSON IN MAYOR'S SEAT. From the Thompson chair in the council room yesterday the new law enforcement chief asked heads of many civic bodies to coöperate with him. Admission was by ticket, and a number of aldermen started a row outside because they were barred.

MRS. E. C. FRADY DIES. Shots fired by her husband caused the death of the sister of John R. Thompson in Florida yesterday. Frady was charged with murder.

[Copyright: Kadel & Herbert.]
NEW POSTMASTER GENERAL. Dr. Hubert Work, appointed by the President yesterday to succeed Will H. Hays and confirmed by the senate.

SPRING RETURNS FOR ANOTHER VISIT. The vernal season popped into Chicago again yesterday—for one more day, at least. The sun's warmth drew thousands to the parks. These girls (left to right), Frances King, Peggy White, and Bobby Dalton, didn't need coats in Humboldt park.

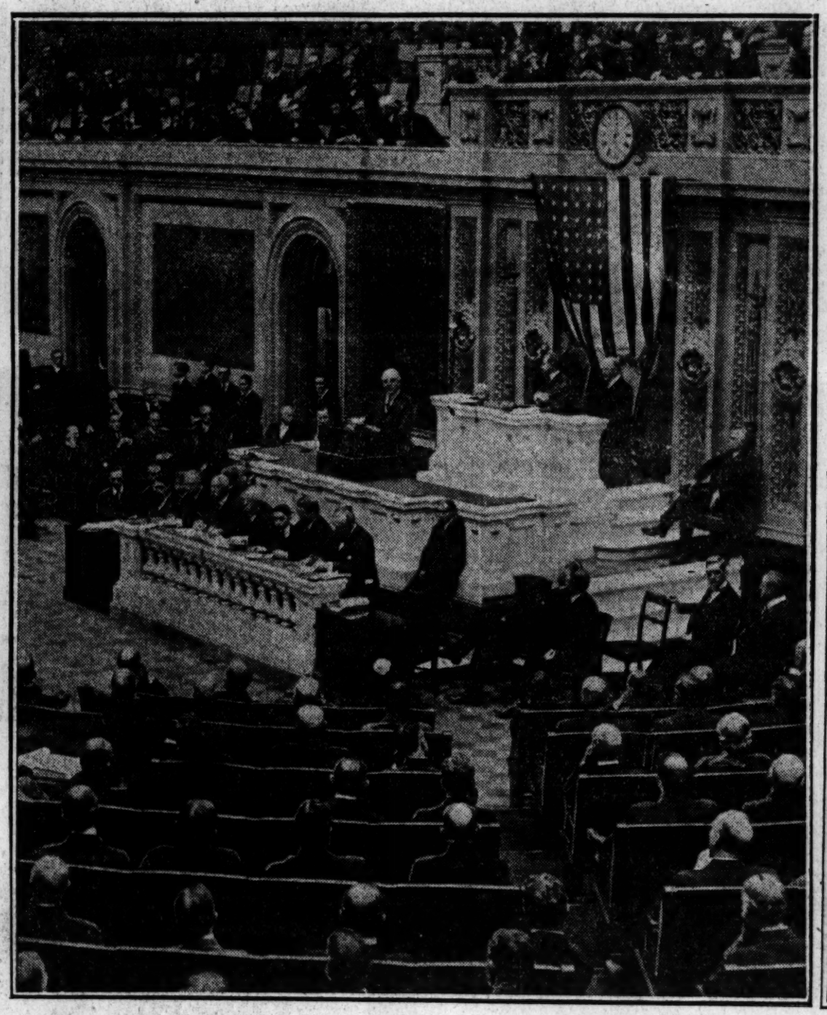

HARDING DEMANDS SHIP SUBSIDY. This photograph was taken as the President hammered home to a joint session of the two houses of congress last Monday his proposal for a $30,000,000 appropriation for the upbuilding of the American merchant marine. He linked the plan with an appeal for the proposed great lakes to the Atlantic canal. "Let us put an end to costly experimenting," said the President in urging the ship subsidy legislation. At the raised desk back of the President are seated Vice President Coolidge and Speaker Gillette.
[Pacific and Atlantic Photo.]

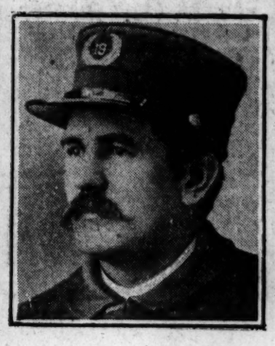

"BLACK PAT" RESIGNS. Policeman Patrick Murphy of the Stockyards station. He is "going to take it easy" after thirty-nine years on "the force."

[TRIBUNE Photo.]
DENIES HE KILLED GEORG. Thomas J. Walsh, business agent of the Sheet Metal Workers' union, charged with the murder of Adolph Georg and George Gast in the former's weinstube, photographed on the stand yesterday at his trial. "A stranger shot them," he swore.

637 YEARS IN CHICAGO. Yesterday Mrs. Gilbert Garraghan, 920 Buena avenue, celebrated her 79th birthday with a party for seven of her friends. The combined ages of the eight women totaled 637 years, and all of them were born in Chicago. Those present were (left to right): Mrs. Mary Wood, 86 years old; Mrs. Winifred Valentine, 82; the hostess, Mrs. Garraghan, 79; Mrs. Wilhelmina Donnersberger, 79; Mrs. Elizabeth Tebbets, 77; Mrs. Mary Judge, 75; Mrs. Mathilde Clowry, 84, and Mrs. Nettie Livesey, 75.

[TRIBUNE Photo.]
FINED FOR GUN SELLING. Louis Uscienski, 1134 North Ashland avenue, charged with furnishing revolvers to young bandits, was fined $125 yesterday.

[Pacific and Atlantic Photo.]
CHANCE AT DEMPSEY. Last night Harry Wills, former colored heavyweight champion (above), knocked out "Kid" Norfolk in New York in the second round. Wills is expected to meet Dempsey.

[TRIBUNE Photo.]
POISON LIQUOR causes the death of a mother, grandmother, and an uncle. Three children charge this man, George Kompros, 1104 West Erie street, sold it to them for 50 cents a pint.

[TRIBUNE Photo.]
COUNTY EMPLOYES BEAT H. C. L. Recorder Joseph F. Haas has established a cafeteria in the County building, run by a committee of workers, to give employés the best food for the least money. A good lunch may be had for 30 cents. Irene Smeltzer picking out the "goodies."

VETERANS HONOR LINCOLN IN LONDON. Of the ceremonies held by American residents in London on the birthday of the martyred President, the most impressive was that of the handful of civil war veterans who now live in the British metropolis. The photograph was taken as they paid tribute at the statue of their wartime leader. The statue, as the picture shows, is a replica of the St. Gaudens work in Lincoln park.
[Keystone Photo.]

ALIMONY BATTLE. Mrs. Mary Robbins, who charged her son was "kidnaped" by Miss Frances McLean, today will fight an appeal by her husband, Cutler H. Robbins, to have her $150 monthly alimony cut.

Average net paid circulation THE CHICAGO TRIBUNE February, 1922:
Daily - - - 501,
Sunday - - 841,
VOLUME LXX

13

STATE SPEN
$1,800,000
ITS "SAVIN

Small's 'Econom
Exposed.

BY WALTER RODERI

Springfield, Ill., March 3.—[
—That more than $1,800,000
Gov. Len Small claims to hav
the taxpayers last summer t
his veto power not only ha
drawn from the state treasu
that the "deceptive transaction
ployed in raiding the approp
will bear further scrutiny, was c
tonight by State Representativ
S. Searcy of Springfield in a
at New City, Ill.

Capt. Searcy fired the first br
of his attack upon the state a
ration in a noon speech h
which he disclosed that out of re
priations of $2,027,855 vetoed
governor—part of the $7,000,000
Small boasted he had saved the
only $135,960 remained unspent
balance, a total of $1,891,894, ha
drawn from the state treasur
spent, supposedly, for permane
provements at state institutions

Shows It by Documents.

Tonight Capt. Searcy pro
memoranda of architects' certifi
vouchers, warrants, and ca
drafts, and traced, step by step
vious methods employed in g
the money out of the treasury
Sept. 30, last, the day on whic
appropriations would have l
nder the law.

These disclosures, coming o
heels of those concerning Gov. S
$2,000,000 "bunk", veto, threat
plie up a state house scandal s
only to the governor's indictme
sensationalism.

Capt. Searcy charges that
Small knew that this money
going to be used when he vetoe
bill reappropriating the unexpe
balances. The methods employe
getting the money out of the trea
despite the governor's veto, a
closed by Capt. Searcy, neces
were complicated.

What the Law Provides.

Section 27 of the state financ
provides that warrants may be d
against appropriations during the
fiscal quarter after the adjourn
of the legislature following the
that made the appropriation. Th
these appropriations made by the
legislature did not lapse until th
piration of the three months p
following the adjournment of the
legislature.

The finance act grants this
months grace period for the pay
of liabilities incurred prior to the
of the fiscal year, which in this
was June 30 last. Some of the li
bles for which the money was us
is charged, were incurred after
date.

As explained by Capt. Searcy
partment heads continued to
against the appropriations steadil
until the latter part of Septe
Not satisfied with that, they raide
balances on Sept. 30 and practi
wiped them out.

They Had to Get Vouchers.

Final payment on a contract is
supposed to be made until the w
is actually completed, and in orde
draw out the balances it was n
sary to have vouchers certifying
the work had "been satisfactorily
completed."

This was done, although Capt. Se
charges the work was not then
pleted. He claims much of it is
completed yet, although the warr
have been cashed by the state tr
urer.

An expedient was resorted to of
verting the warrants into state tr
urer's drafts or other drafts w
figuratively, at least, were kept in
pockets of department heads or
ployés pending further progress on
specific contract. In one case an
ployé of the state architect's offic
said to have carried around with
drafts already bearing the indorsem
of the contractor.

Raiding the Money Bags.

How thoroughly the balances w
raided a few days before they w
have lapsed is shown by the warra
against the appropriation for per
nent improvements at the state
pital at Dixon. Until Sept. 24 the l
ast item drawn against the "veto
balance of $239,537 has been a w
rant for $1,359.

On that date a warrant for $37
was drawn in favor of the Simm
Dick company, and on Sept. 30,
days later, a warrant was issued
favor of the same concern for $195.
leaving only $7.50 of the entire ap
priation to lapse.

Of the "vetoed" appropriation

(Continued on page 8, column